HUSKERS '79

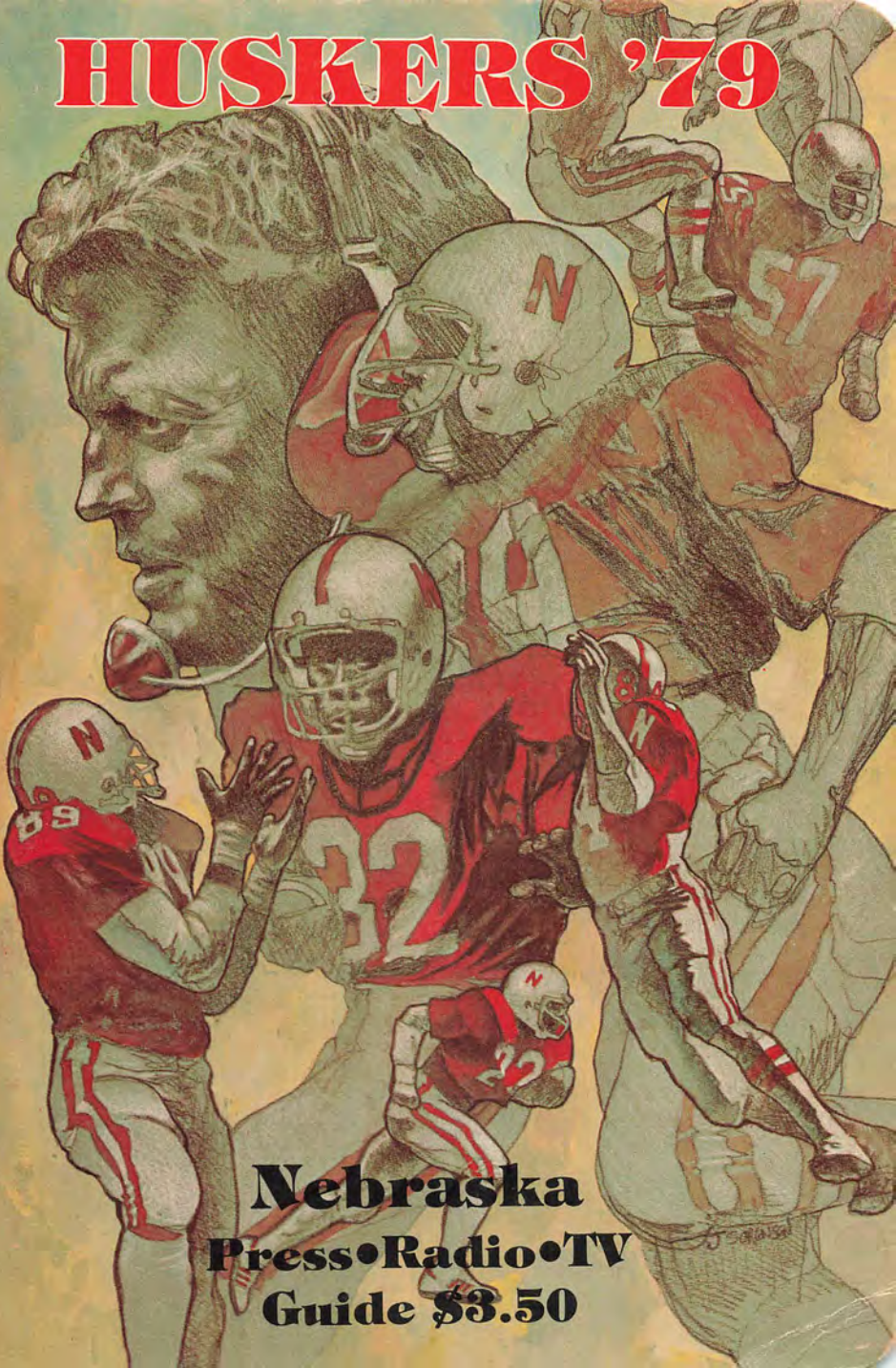

Nebraska
Press•Radio•TV
Guide $3.50

1979 NEBRASKA FOOTBALL SCHEDULE

Date		Opponent	Site	Kickoff
Sept.	**15**	**Utah State**	**Lincoln**	**1:30 p.m. (CDT)**
Sept.	22	Iowa	Iowa City	1:00 p.m. (CDT)
Sept.	**29**	**Penn State**	**Lincoln**	**1:30 p.m. (CDT)**
Oct.	**6**	**New Mexico State**	**Lincoln**	**1:30 p.m. (CDT)**
Oct.	**13**	**Kansas**	**Lincoln**	**1:30 p.m. (CDT)**
Oct.	20	Oklahoma State	Stillwater	1:30 p.m. (CDT)
Oct.	**27**	**Colorado**	**Lincoln**	**1:30 p.m. (CDT)**
Nov.	3	Missouri	Columbia	1:30 p.m. (CST)
Nov.	10	Kansas State	Manhattan	1:30 p.m. (CST)
Nov.	**17**	**Iowa State**	**Lincoln**	**1:30 p.m. (CST)**
Nov.	24	Oklahoma	Norman	1:30 p.m. (CST)

1979 NU FROSH FOOTBALL SCHEDULE

Date		Opponent	Site	Kickoff
Sept.	7	Wyoming	Cheyenne	1:30 p.m. (MDT)
Sept.	**24**	**Bethany College**	**Lincoln**	**1:30 p.m. (CDT)**
Oct.	**12**	**Kansas**	**Lincoln**	**1:30 p.m. (CDT)**
Nov.	2	Missouri	Columbia	1:30 p.m. (CST)
Nov.	9	Kansas State	Manhattan	1:30 p.m. (CST)

CONTENTS

ABC-TV Schedule 88
Academic All Americans 224-225
Administration (Athletics) 89-96
Administration (NU) 135-138
All Americans 242-244
All Conference Cornhuskers 268-269
AP Poll 239-241
Assistant Coaches 65-80
Attendance (1978) and Records 209-213
Big 8 Champions 263-264
Big 8 Statistics 164-171
Big 8 Scoring Leaders 265
Big 8 Staff 113
Chamberlin Trophy 144
Chevrolet Scholarships 114
Cornhusker Legends 143
Defense '79 29-47
Depth Chart 49-50
Devaney Career 81-87
Experience Charts 52-54
Frosh Sketches 249-252
Frosh Records 252-253
Future Schedules 8
Graduated Seniors 200-208
Heisman Trophy 222
Honors, 1978 161-163
Husker TV Log 226
Marching Band 117-118
Nebraska Bowl History—Records 178-196
Nebraska Captains 285
Nebraska Coaches 65-80
Nebraska Football History 217-219
Nebraska Hall of Fame 256-261
Nebraska Players In Pro Football 274-276
Nebraska Records 219-221
NFL Draft 270-273
1978 NU Results 4
1978 NU Lettermen Lost 51
Non-conference Series 134; 245-247
Novak Trophy 144
NU Coaches Records 214-215
NU Facts 139-142
NU Rosters 55-58
NU Statistics, 1977 157-160
Freshman 255-256
NU Statistical Honor Roll 227-238
Offense '79 9-28
Opponents 119-130
Orange Bowl 173-177
Osborne Career 59-63
Osborne Looks at '79 7
Outlook '79 5-6
Outland Trophy 223
Past NU Coaches 214
Past Scores 277-284
Photo Day 3
Post Season Players 266-268
Press Information 2-4
Press, Radio and TV Outlets 296
Review of 1978 145-156
Series Histories, Big 8 131-133
Spring Game '79 197-199
Stadium Expansion 213
Travel Plans 64
UPI Poll 239-240

PRESS, RADIO, TV INFORMATION

The 1979 Nebraska Football Guide was compiled and edited by Don Bryant, Nebraska Assistant Athletic Director and Sports Information Director, Bill Bennett, Assistant Sports Information Director, and Steve Pederson, Sports Information Student Assistant.

The picture on the cover of the '79 NU Guide and on this year's Husker poster was designed by artist Joe Sorensen.

All requests for press, radio, television and photography information or space in the Memorial Stadium Press Box should be directed to Don Bryant, 116 Memorial Stadium, University of Nebraska, Lincoln, Nebraska 68588.

Office Phone: 402/472-2263 (4)
Telecopier Phone: 402/472-2005
Press Box Phone: 402/472-7211
Bryant's Home Phone: 402/423-6563
Bennett's Home Phone: 402/423-1415

UNIVERSITY ADMINISTRATION

Board of Regents
Robert L. Raun, Minden
Edward Schwartzkopf, Lincoln
Robert R. Koefoot, M.D., Grand Island
Robert J. Prokop, M.D., Ph.D., Wilber
Kermit Wagner, Schuyler
James H. Moylan, Omaha
Kermit Hansen, Omaha
Robert G. Simmons, Jr., Scottsbluff
Ralph P. Cuca, Jr., NU–Lincoln
Richard Kennedy, NU–Medical Center
John L. Kirk, UNO

President
Dr. Ronald W. Roskens

Chancellor, University of Nebraska
Dr. Roy A. Young

CORNHUSKER ATHLETIC STAFF

BIG 8 FACULTY REPRESENTATIVE
Dr. Keith Broman ..... Harvard Graduate School of Businessn '45

ADMINISTRATIVE STAFF
Athletic Director ..... Bob Devaney, Alma College, '39
Asst. Athlectic Director and NU Sports Center Manager ..... Jim Ross, Eastern Michigan, '39
Asst. Athletic Director and Sports Information Director ..... Don Bryant, Nebraska, '52
Asst. Sports Information Director ..... Bill Bennett, Nebraska, '74
Business Manager ..... William Fisher, Illinois, '39
Ticket Manager ..... Helen Ruth Wagner, Nebraska
Administrative Assistant ..... Paul Schneider, Nebraska, '52
Administrative Assistant ..... Orval Borgialli, Chadron (Neb.) State, '59
Ath. Dept. Academics Counselor ..... Ursula Walsh, Rosary College, '58
Ath. Dept. Recruiting Coordinator ..... Jerry Pettibone, Oklahoma, '63
Ath. Dept. Strenght Coach ..... Boyd Epley, Nebraska, '70

FOOTBALL STAFF
Head Coach-Asst. Athletic Director ..... Tom Osborne, Hastings, '59
Def. Coordinator & Secondary ..... Lance Van Zandt, Lamar, '61
Offensive Line & Kickers ..... Cletus Fischer, Nebraska, '49
Running Backs ..... Mike Corgan, Notre Dame, '40
Linebackers ..... John Melton, Wyoming, '51
Defensive Ends ..... George Darlington, Rutgers, '61
Defensive Line ..... Charlie McBride, Colorado, '62
Receivers ..... Gene Huey, Wyoming, '69
Offensive Line ..... Milt Tenopir, Sterling, '61
Secondary ..... Pat Fischer, Nebraska, '73
Freshman Coach ..... Frank Solich, Nebraska, '66
Assistant Coach ..... Jake Cabell, Nebraska '77
Assistant Coach ..... Jack Pierce, Huron, '67

MEDICAL STAFF
Athletic Medicine ..... Dr. Samuel Fuenning, Nebraska, '45
Team Physician ..... Dr. Pat Clare, Nebraska, '62
Team Physician ..... Dr. Chuck Newman, Nebraska, '66
Team Physician Consultant ..... Dr. Paul Goetowski, Creighton, '44
Head Trainer and Physical Therapist ..... George Sullivan, RPT, Nebraska, '51
Assistant Trainer and Physical Therapist ..... Jerry Weber, RPT, Nebraska, '74
Assistant Trainer and Physical Therapist ..... Roland E. 'Duke' LaRue, RPT, Buena Vista, '50

MAINTENANCE STAFF
Grounds Director ..... Bill Shepard
Equipment Director ..... Glen Abbott
Assistant Equipment Director ..... Walt Johnson

PRESS BOX CREDENTIALS & SERVICES

The University of Nebraska Press Box is located on the West side of Memorial Stadium and features an outstanding view of the game, and complete services such as elevator, pre-game and post-game information, statistics, play-by-play, food and refreshments. Telephones may be installed at each seat for reporters desiring to file by phone, telecopier or Video Display Terminal (VDT). The finest Western Union Telex Service in the nation—headed by veteran Bob Reese—is available as well as Xerox Telecopier Service. Writers wishing to utilize Telecopier Service should request it when they request credentials. The service will cost $35 per game, $25 to the University and $10 to the operator, with checks payable to the University of Nebraska.

When writing for credentials, please inform the NU Sports Information Office how you will file the game story.

As a general rule, working space in the Nebraska Press Box is allotted on the following basis: (1) daily newspaper writers covering for Sunday publication; (2) sports editors of Nebraska daily newspapers; (3) radio personnel—limit of six per station—for an originating broadcast; (4) official school daily, one seat and/or one sideline only; (5) approved special coverage; (6) press and TV working photographers. Weekly press representatives and non-broadcasting radio representatives cannot be accommodated because of space limitations.

Visiting newsmen may get tickets early by writing or at the South Stadium Press Will-Call Window. All special requests should be directed to Don Bryant, Sports Information Director, 116 Memorial Stadium, University of Nebraska, Lincoln, Nebraska 68588.

Photographers must secure arm bands in the Press Box before games. Cutline writers or equipment carriers are not permitted on the sidelines, per Big 8 rules.

PRESS TICKET WILL-CALL, ELEVATOR LOCATION

Press, radio and TV credentials may be obtained by mail or will be left at will-call.

Tickets for will-call will be left at the Stadium Will-Call window in the Memorial Stadium Office Bldg. at the south end of the stadium.

Press Elevators

Memorial Stadium press box elevators are located just south of West Stadium middle or main entrance. You must show your press box credentials in order to board the elevators.

If there is a ticket problem, ask the elevator ticket guard to phone Don Bryant in the press box.

NOTE

All persons with press credentials of any type should enter the gate marked "PRESS" on the West side. If it is necessary to leave and return, use the same gate and get stamped. No one will be admitted with a torn ticket only.

PRESS PARKING

Areas marked No. 6 on the Parking Pass Charts are the Press Parking Lots, located at 10th and "T" Street in front of the South Memorial Stadium Office Building, and the overflow lot at the NW corner of 10th and "V" Street. Areas marked No. 6 are restricted parking and admittance is by special pass only.

BIG 8 SIDELINE CONTROL POLICIES FOR 1979

The Big 8 Conference has inaugurated a new sideline control policy for 1979 in an effort to keep the playing area as clear of people as possible.

All Sideline photographers must have arm bands in 1979. Arm bands can be picked up in the press box prior to game time.

The 1979 Big 8 sideline control policy:

(1) Only those photographers on assignment, including student and freelance photographers, are given credentials. Each student publication shall be limited to one press and/or one sideline photo pass.

(2) Only those papers with Sunday and/or daily editors are eligible for sideline passes. (Special requests shall be submitted to the sports information director for his review but such requests will be limited to one photo pass.)

(3) Cutline writers, equipment carriers, and/or other so-called "assistants" will not be allowed on the sideline.

(4) Photographers **must** display their credentials (arm bands) at all times. If not, they will be asked to leave the stadium.

(5) University personnel are to be deployed on the sidelines to insure that all credentials are properly displayed and to watch for any abuse of privilges by photographers. Those possessing coaches' sideline (bench) badges must remain inside the team bench area (between the 35-yard lines).

PHOTO DAY

Nebraska's annual Photo Day will be held August 19, starting at 1 p.m. on Memorial Stadium Astro Turf.

The time schedule:

11:30 a.m.—Press Lunch (Stadium Lounge)

1:00 p.m.—Squad pictures and mug shots

1:45 p.m.—Individual pictures and interviews

The Cornhuskers will commence two-a-day practices on Aug. 20.

NEBRASKA'S MULTI-PURPOSE 'PRESS BOX' RANKS AMONG THE NATION'S FINEST

Sportswriters and broadcasters who work in Nebraska's spacious and functional Information Center (opened 1967) are unanimous in tabbing the Cornhuskers press box one of the finest in the nation.

Financed by the Athletic Department in cooperation with dedicated Cornhusker fans who helped secure a first-class press-radio-TV facility, the Nebraska information Center cost more than $500,000. No tax money was involved in the construction or operation.

The first level is where the working press and radio people labor. On the front row, some 50 writers can be accommodated, while the second and third rows are devoted to over-flow writers, scouts and statisticians.

Also located on the first level are radio booths, coaches booths, scoreboard and clock booths, statistics center, office, photo dark room, rest room, maintenance room and a communications room.

The second level of the heated and air-conditioned structure contains two movie and news photo wings, the public address booth and Section 300, which includes 316 theater seats for the Husker Achievement Award Contributors who helped make the press box a reality.

Husker Award members who agreed to contribute $1,000 per year for five years in addition to their regular $1,000 gift for scholarships, have the option to purchase four seats at a premium price in the area. The area also includes a snack bar (regular stadium fare at regular prices and no liquor), rest rooms and film change rooms.

Level No. 3 is restricted to television, movie and news photographers and stadium security personnel.

NOTE TO SPORTSWRITERS AND SPORTSCASTERS

The best time to reach Nebraska Head Coach Tom Osborne is between 7:30 a.m. to 8:00 a.m. or 11:30 a.m. to noon on weekdays. The football office phone number is 402-472-3116.

1978 NEBRASKA FOOTBALL RESULTS

Date	Opponent	Site	Score	Attendance
Sept. 2	Alabama	Birmingham	3-20	77,023
Sept. 9	Cal-Berkeley	Lincoln	36-26	75,980
Sept. 16	Hawaii	Lincoln	56-10	75,615
Sept. 30	Indiana	Bloomington	69-17	42,738
Oct. 7	Iowa State	Ames	23-0	51,450
Oct. 14	Kansas State	Lincoln	48-14	75,818
Oct. 21	Colorado	Boulder	52-14	53,262
Oct. 28	Oklahoma State	Lincoln	22-14	75,786
Nov. 4	Kansas	Lawrence	63-21	52,100
Nov. 11	Oklahoma	Lincoln	17-14	76,015
Nov. 18	Missouri	Lincoln	31-35	75,850
Jan. 1	Oklahoma (Orange Bowl)	Miami	24-31	66,365
				798,002

1979 HUSKER OUTLOOK

By DON BRYANT

With the 1979 football season soon to set Cornhusker hearts to beat-skipping, the time has arrived for summer wondering. So how will the Nebraska Cornhuskers shape up when they sally forth in defense of their Big 8 championship and in pursuit of national prominence?

Well, the answer—as usual—is pretty doggone good. But no one can get off with just a simple answer like that. Like most years at any school, there are a lot of questions big and small to be answered.

One interesting question is a mighty big one. For instance, what does a coach do when his teams have (1) never won less than nine games a season for six consecutive years; (2) been invited to six consecutive bowl contests; (3) won two Big 8 co-titles and heads into the 1979 as the reigning Coach of the Year when he skippers the program at a school that boasts a tradition of (1) 17 consecutive winning seasons; (2) winning nine or more games a season 15 of those 17 years, including the past 10 straight; (3) going to bowl games 15 of those 17 years, including the past 10 straight; (4) winning or sharing the Big 8 title 10 of those years and twice winning the national championships; (5) playing before packed houses 99 consecutive home games to extend the NCAA record?

In case you haven't guessed, the long-winded preceding question pertains to Tom Osborne and the Nebraska Cornhuskers. And the answer Osborne most likely would give: Appreciate the fact you're at a school where enthusiasm is unbounded, players are dedicated, facilities are the best available—and then work twice as hard.

"There's one thing you can be sure of," Dr. Tom will say with a knowing twinkle in his eye, "all of us are certainly aware of what the Nebraska fans expect of us each fall. We know what we're supposed to do, and the players and coaches put forth a lot of effort to achieve the objectives we are all interested in attaining . . . We're approaching 1979 the same way and we hope our achievements are equal to or exceed our goals."

While Tom doesn't dwell on specifics, the traditional goals for the Huskers are (1) Big 8 Conference championship; (2) Bowl invitation and (3) 10th consecutive Top 10 windup.

"We have some outstanding players," Osborne will tell you. "We feel our defense will be much improved, and even though we have some rebuilding to do we feel we can have a very good offensive unit. So, overall, we feel we can have a very competitive team."

Chief areas of concern are on offense because losses from graduation riddled key positions on the unit that led the nation in total offense last fall.

Gone are All America tackle Kelvin Clark (to Denver), All Big 8 guard Steve Lindquist (to Miami), guard Barney Cotton (to Cincinnati), tackle Tom Ohrt (to Medical School), quarterback Tom Sorley (to Denver) and I-Back Rick Berns (to Tampa Bay). That's some kind of quality absenteeism.

Countering the losses, is the quality of the skill people returning, along with a good stockpile of lettered veterans who have finally paid their dues for a chance at stardom.

What offensive unit wouldn't feel pretty good about trotting on the field with the ranks boasting such celebrities as the nation's top tight end Junior Miller; halfback I. M. Hipp, with a pair of 1,000-yard seasons to his credit; the Big 8's finest center, Kelly Saalfeld; one of college football's most polished split ends and

outstanding punters, Tim Smith; one of the top wingbacks and punt returners in the nation, Kenny Brown; and one of the nation's best all-around fullbacks, Andra Franklin.

That's a real collection of attention-getters, but they'll need a solid supporting cast. By necessity, that means newcomers—talented and dedicated—but shy of the combat duty needed to rank as stars at this point.

Up front, the tackle spots will be manned by seniors Dan Steiner and Mark Goodspeed on the left side and junior Mike Bruce and sophomore Gary England on the right side. Tom Carlstrom, Dan Rice and Dan Hurley may also enter the picture, but only Steiner is a letterman.

Two-year letterman and sometime starter John Havekost leads the guard contingent that also includes letterman Randy Schleusener and squad vets Paul Potadle, Joe Adams and John Keuten.

Two-year letterman Jeff Bloom backs up Saalfeld at center in fine style.

Jeff Quinn, junior letterman, wound up spring drills as the No. 1 quarterback, but he'll be pressed by sophs Mark Mauer, Steve Michaelson, Bruce Mathison and senior Tim Hager. Osborne is confident one of this group will perform up to usual Husker standards, but the job is still wide open.

Hipp, Franklin and Brown are quality backs, but they're not the whole cast, to be sure. Junior Craig Johnson and transfer junior (from Oregon State) Jarvis Redwine are outstanding I-Back candidates, while Jim Kotera and Tim Wurth are lettered fullback vets. Tim McCrady and Maurice McCloney are wingback lettermen, while Anthony Steels is a fine sophomore prospect.

Frosh speedster Todd Brown and letterman Scott Woodard supply quality depth behind Smith at split end.

Defensively, the feeling persists that 1979 may see the Huskers field one of their most potent Black Shirt units. Outstanding defense is a way of life at Nebraska and the 1979 unit seems well-fortified to carry on the tradition.

Few college teams may be able to match the talent, experience and depth of the Black Shirt line. Led by Kerry Weinmaster, who may be the nation's premier middle guard, the up-front troops look awesome. Strongman Rod Horn is back at left tackle, backed up by veteran letterman David Clark and squad vet Brian Hedrick. Bill Barnett, a two-year letterman and sometime starter, is at the other side along with two-year letterman and sometime starter Dan Pensick. Weinmaster is joined at middle guard by two-year letterman standout Oudious Lee and a fine sophomore Curt Hineline.

Familiar faces are at the ends too. Lawrence Cole returns on the left side, while Derrie Nelson and Dan Lindstrom, both lettermen, are on the starboard side.

If you enjoy watching linebackers, the Huskers ought to provide a heap of entertainment in that department, too. Brent Williams returns on the weak side, backed up by junior Kim Baker and frosh redshirt Steve McWhirter. On the strong side, two-year letterman Tom Vering and John Ruud return along with frosh redshirt Steve Damkroger.

Two of the four 1978 secondary starters return, Andy Means at right corner and Russell Gary at safety. Letterman Paul Letcher leads the field at left corner, while letterman Mark LeRoy will be at monster. A flock of promising sophomores will provide depth.

Look for the kicking game to be impressive, too. With Tim Smith on hand, the punting should be outstanding, and Kenny Brown is an exciting return star. Dean Sukup moves to the front of the class as the Huskers field goal kicker and extra point ace after prepping under Billy Todd the past two years.

Yes, questions remain. But the 1979 summer signs indicate Tom Osborne, his staff and squad will come up with some pretty fair answers.

TOM TAKES A PEEK AT FALL CAMP, 1979

1979 OVERALL . . . "We expect our defense to be the best it has been for five or six years. On the other hand, our offense will really have to push hard to come anywhere near to what it was last year when we led the nation in total offense . . . We have a lot of fine football players and we expect to compete well within the Big 8 Conference and nationally."

1979 OFFENSE . . . "We expect to have a good offensive team, but just how good will probably depend upon the development of our tackles and our quarterback . . . We have some very good skill people at the receiver positions: Junior Miller at tight end, Kenny Brown at wingback, Tim Smith at split end and running backs like I. M. Hipp, Andra Franklin, Craig Johnson, Jarvis Redwine, Jim Kotera and possibly Tim Wurth . . . In our line, we'll probably be the strongest at center where Kelly Saalfeld is as good as anyone in the country . . . We feel our guards will be adequate, although there are some question marks there, too, because of inexperience . . . Biggest question marks, as I said, are at tackles and at quarterback . . . Jeff Quinn had a good spring at quarterback and we feel he'll do a fine job . . . But the lack of experience there and in the offensive line counters our feeling that we will be reasonably good in those areas."

1979 DEFENSE . . . "This will be the strongest area of our football team. . . With the top six defensive linemen returning and with all of them capable of playing outstanding football, we should be as good as we've been for quite some time . . . Bill Barnett had a fine spring and really came on strong and with Rod Horn, Dan Pensick, David Clark, Kerry Weinmaster, Oudious Lee and Curt Hineline the line looks solid, barring injury . . . Despite the loss of George Andrews, Derrie Nelson and Lawrence Cole have played a lot and will give us reasonably good strength at that spot . . . Linebacking should be good with very little drop off. Tom Vering, Brent Williams and John Rudd are all veterans and we have two fine freshmen . . . We're a little thin at some spots in the secondary. Mark LeRoy had a good spring at monster and Andy Means is a veteran cornerback. But the other corner is up for grabs between Paul Letcher, Rodney Lewis and Ric Lindquist. We are also concerned about depth behind Russell Gary at safety."

1979 KICKING GAME . . . "We feel our kicking game will be a fairly strong part of our football team . . . Tim Smith is an established Big 8 punting star and Kenny Brown is an outstanding punt returner. Of course, the big question on Kenny is how well he recovers from spring knee surgery. If he's back to top form we'll be in fine shape there . . . We expect Dean Sukup to step in and take over the place-kicking and we hope he can fill the hole left by Billy Todd's departure. Overall, we feel our kicking game will be pretty solid."

TOM ON THE BIG 8 RACE . . . "I'd guess most people would pick Nebraska, Oklahoma and Missouri in any order . . . Many might lean toward Missouri because the Tigers have an experienced quarterback returning . . . But I'm sure neither Nebraska nor Oklahoma will concede anything to Missouri . . . I think all three will compete very well for the title . . . Also, there are some other teams like Iowa State, Colorado and Oklahoma State who might have the first-team players to compete for the title. And Kansas State looks like it might have a very good offense. Any of those teams could get hot, but depth may be questionable if a lot of injuries hit . . . It just looks like another great conference race in the toughest football conference in the country."

FUTURE FOOTBALL SCHEDULES

1980

Sept. 13—**Utah in Lincoln**
20—**Iowa in Lincoln**
27—Penn State at University Park

Oct. 4—**Florida State in Lincoln**
11—Kansas at Lawrence
18—**Oklahoma State in Lincoln**
25—Colorado at Boulder

Nov. 1—**Missouri in Lincoln**
8—**Kansas State in Lincoln**
15—Iowa State in Ames
22—**Oklahoma in Lincoln**

1981

Sept. 12—Iowa at Iowa City
19—**Florida State in Lincoln**
26—**Penn State in Lincoln**

Oct. 3—**Auburn in Lincoln**
10—**Colorado in Lincoln**
17—Kansas State at Manhattan
24—Missouri at Columbia
31—**Kansas in Lincoln**

Nov. 7—Oklahoma State at Stillwater
14—**Iowa State in Lincoln**
21—Oklahoma at Norman

1982

Sept. 11—**Iowa in Lincoln**
18—**New Mexico State in Lincoln**
25—Penn State at University Park

Oct. 2—Auburn at Auburn
9—Colorado at Boulder
16—**Kansas State in Lincoln**
23—**Missouri in Lincoln**
30—Kansas at Lawrence

Nov. 6—**Oklahoma State in Lincoln**
13—Iowa State at Ames
20—**Oklahoma in Lincoln**

1983

Sept. 10—**Wyoming in Lincoln**
17—Minnesota at Minnesota
24—**UCLA in Lincoln**

Oct. 1—**Syracuse in Lincoln**
8—Oklahoma State at Stillwater
15—Missouri at Columbia
22—**Colorado in Lincoln**
29—Kansas State at Manhattan

Nov. 5—**Iowa State in Lincoln**
12—**Kansas in Lincoln**
19—Oklahoma at Norman

1984

Sept. 8—**Wyoming in Lincoln**
15—**Minnesota in Lincoln**
22—UCLA at Los Angeles
29—Syracuse at Syracuse

Oct. 6—**Oklahoma State in Lincoln**
13—**Missouri in Lincoln**
20—Colorado at Boulder
27—**Kansas State in Lincoln**

Nov. 3—Iowa State at Ames
10—Kansas at Lawrence
17—**Oklahoma in Lincoln**

1985

Sept. 14—**Florida State in Lincoln**
21—**Illinois in Lincoln**
28—**Oregon in Lincoln**

Oct. 5—**New Mexico State in Lincoln**
12—Oklahoma State at Stillwater
19—Missouri at Columbia
26—**Colorado in Lincoln**

Nov. 2—Kansas State at Manhattan
9—**Iowa State in Lincoln**
16—**Kansas in Lincoln**
23—Oklahoma at Norman

1986

Sept. 13—**Florida State in Lincoln**
20—Illinois at Champaign
27—**Oregon in Lincoln**
4—South Carolina at Columbia
11—**Oklahoma State in Lincoln**
18—**Missouri in Lincoln**
25—Colorado in Boulder

Nov. 1—**Kansas State in Lincoln**
8—Iowa State in Ames
15—Kansas in Lawrence
22—**Oklahoma in Lincoln**

1987

Sept. 12—**UCLA in Lincoln**
19—**Utah State in Lincoln**
26—Arizona State at Tempe

Oct. 3—**South Carolina in Lincoln**
10—**Kansas in Lincoln**
17—Oklahoma State at Stillwater
24—**Kansas State in Lincoln**
31—Missouri at Columbia

Nov. 7—**Oklahoma in Lincoln**
14—Colorado at Boulder
21—**Iowa State in Lincoln**

Offense '79

32

I. M. HIPP

I-Back
1978 AP Honorable Mention All American
1978 AP & UPI Second Team All Big 8

Senior . . . 23 . . . 6-0 . . . 200 . . . Chapin, S. C. . . . 2L

First Nebraska running back in history to gain over 1,000 yards in consecutive seasons . . . Hipp did it in 1978 (1,002) and 1977 (1,353)—NU record for most yards in a season . . . Enters 1979 as the Huskers top I-Back, after sharing the position with Rick Berns for the last two years . . . Last season was the first time in Husker history that two starting running backs gained over 1,000 yards in the same backfield—Berns (1,032) and Hipp . . . In 1978, Hipp had 1,002 yards on 191 carries for a 5.2 average, while scoring seven touchdowns . . . Also caught nine passes for 72 yards . . . Last season Hipp gained over 100 yards three times—154, Cal-Berkeley; 123, Indiana, and 183, Kansas State . . . Goes into 1979 with 490 minutes of playing time, third highest on the offensive squad . . . In '78 for his efforts, he gained AP Honorable Mention All American honors along with AP and UPI second team All Big 8 awards . . . In 1978, he was named to the UPI Backfield of the Week for his 154 yards against California and the ABC-TV Chevrolet Offensive Player of the Game against Indiana for his 123 yards and 4 scores . . . Missed the 1979 Spring Game with a broken right thumb . . . Probably the most famous walkon in college football history, as a sophomore in 1977 Hipp set the Nebraska record for most yards in a game—254 against Indiana—until Berns broke that last year with 255 yards against Missouri . . . As a sophomore, Hipp gained UPI second team All American honors, third team Football News All American and AP Honorable Mention All American honors; along with UPI, AP and Omaha World-Herald first team All Big 8 honors . . . In 1977 his weekly awards included: Indiana, 254 yards (AP Back of the Week, UPI Backfield of the Week, and Big 8 Offensive Player of the Week); Kansas State, 207 yards (UPI Backfield of the Week) and Kansas, 200 yards (UPI Honorable Mention Backfield of the Week) . . . Also named the 1977 UPI Big 8 Newcomer of the Year . . . For his two-year totals, Hipp now has 2,355 yards on 406 carries and 17 touchdowns . . . He ranks as the fourth leading rusher

Story and Stats—Continued on page 286

89

JUNIOR MILLER

Tight End
1978 AP Third Team All American
1978 AP All Big 8

Senior . . . 21 . . . 6-4 . . . 222 . . . Midland, Tex. . . . 2L

Ranks as the premier tight end in the Big 8 and one of the best in the country . . . Miller will be entering his second year of starting for the Huskers at tight end . . . In 1978, he led NU in receiving with 33 catches for 609 yards and six touchdowns . . . Big, Junior makes a great target for the pass and can run or pass block with equal efficiency . . . Last season, Miller led the team with touchdown passes caught in a game, two against Kansas, and with most pass yardage caught in a game, 124 yards on five catches against Kansas State . . . Miller enters 1979 with 446 minutes of playing time, fifth best on the offensive squad . . . In 1978, he earned AP third team All American honors and first team AP and Omaha World-Herald All Big 8 awards . . . He was also named the Big 8 Offensive Player of the Week for his efforts against Kansas State . . . Career stats list Miller as the Huskers 14th top receiver of all time, with 38 catches for 688 yards and six touchdowns . . . Among tight ends in the Husker books, Miller leads in most receptions in a season, 33 in 1978; most yards in one game, 124 vs. Kansas State in 1978; most yards in a season, 609 in 1978, and most touchdowns in a season, six in 1978 . . . Strong, Miller has the power clean record for tight ends with 297 pounds . . . Fast, he can run a 4.64 40-yard dash . . . In 1977, Miller picked up valuable playing time behind Ken Spaeth and Mark Dufresne . . . As a prepster at Robert E. Lee High School under coach Jim Acree, Miller earned All American honors . . . Also a prep All State basketball performer . . . Born: Nov. 26, 1957 . . . Mother: Mrs. Irene Miller.

Stats—see page 286

57

KELLY SAALFELD

Center
1978 Omaha World-Herald Honorable Mention All Big 8
1978 Academic All Big 8

Senior . . . 22 . . . 6-4 . . . 249 . . . Columbus, Neb. . . . 2L

Will be going into his second consecutive season as Nebraska's No. 1 center . . . Will be battling for Big 8 and National honors at the middle position . . . During his first year of starting in 1978, Saalfeld earned Omaha World-Herald Honorable Mention All Big 8 honors . . . Just as tough in the classroom as on the field, last season Kelly earned first team Academic All Big 8 honors with a 3.30 (based on a 4.0 scale) average in Economics . . . Saalfeld enters this season with 473 minutes of playing time, fourth best on offense . . . In 1977, Kelly backed up All American Tom Davis . . . 1976 Redshirt . . . Saalfeld walked on in 1975 and played with the unbeaten freshman . . . Prepped at Class B Columbus Lakeview High School under coach Bruckner . . . This summer, Saalfeld worked as a loan consultant . . . Engaged to Sue Dwyer . . . Name pronounced: Saul-feld . . . Enrolled in College of Agriculture . . . Born: Jan. 16, 1957 . . . Parents: Mr. and Mrs. Richard Saalfeld.

84

TIM SMITH

Split End—Punter
1978 UPI Second Team
All Big 8
1978 Academic All Big 8

Senior . . . 22 . . . 6-2 . . . 195 . . . Chula Vista, Calif . . . 2L

1979 will mark Smith's third straight season of starting for Nebraska as the Huskers top split end and punter . . . In 1978, he caught 22 passes for 303 yards and two touchdowns, third best on the team . . . Smith's punting average was 39.4, 47 kicks for 1,852 yards . . . In two years, he's never had one blocked . . . His long punt last year was 60 yards against Kansas . . . Last season, he earned UPI second team All Big 8 honors, and for the second consecutive season, first team Academic All Big 8 honors . . . Smith has a 3.26 average in Business Administration . . . Enters this season with 804 minutes of playing time, tops on the offensive squad . . . In 1977 as a starter, he caught 27 passes for 449 yards and two touchdowns, which led the receivers . . . Also as a sophomore, his punting average was 40.8 with a long one of 65 yards, against Kansas . . . In his career, Smith is the Huskers 12th all time leading receiver, with 49 catches for 752 yards and four touchdowns . . . Strong, Smith holds the record power clean for split ends with 264 pounds . . . Quick, he can also run a 4.5, 40-yard dash . . . He has a vertical jump of 31" . . . 1976 Redshirt after starting with the 1975 unbeaten frosh . . . Earned All American prep honors at St. Augustine High School under coach Larry Shepard . . . Born: March 20, 1957 . . . Tim is married . . . Parents: David and Dorothy Smith.

CAREER TOTALS

Pass Receiving

	No.	Yds.	TD
1977	27	449	2
1978	22	303	2
Totals	49	752	4

Punting

	No.	Yds.	Avg.	Blk.
1977	52	2,124	40.8	0
1978	47	1,852	39.4	0
Totals	99	3,976	40.1	0

22

KENNY BROWN

Wingback-Return Specialist
1978 Omaha World-Herald
All Big 8

Senior . . . 23 . . . 6-0 . . .182 . . . Cincinnati, Ohio . . . 3L

Nebraska's 'Mr. Everything', Brown will be starting his second season as Nebraska's top wingback and return specialist . . . Hopes to come back strong this fall after a knee injury last spring that required surgery . . . In '78, Brown had 28 catches for 410 yards and two touchdowns—second highest on the team—and he rushed for 139 yards on 25 carries and one score . . . An excellent return man, Brown ran back 19 punts for 278 yards—a 14.6 average which ranked him third in the country—and one touchdown, a 52-yarder against Hawaii . . . He also returned 14 kickoffs for 248 yards, with a 17.7 average . . . His long kickoff return in 1978 was 24 yards, also against Hawaii . . . For his efforts in '78, he earned first team Omaha World-Herald All Big 8 Honors . . . He enters 1979 with 634 minutes, second highest on offense . . . In 1977, as a sophomore, Brown played behind Curtis Craig and lettered . . . 1976 Redshirt . . . In 1975 as a freshman, Kenny played with the varsity and earned his first letter . . . His career stats—41 catches for 558 yards and three touchdowns—rank him 20th on the Huskers All Time receiving chart . . . In the wingback records, he is third in career receptions and yardage . . . Fine leaper, he has a vertical jump of 30" . . . Great high school athlete, Brown earned All American prep honors in both football and basketball . . . His football coach at Elder High School was Ken Haupt . . . Brown was also drafted out of high school by the Cincinnati Reds . . . Nickname: Dr. K. . . . Physical Education major in Teachers College . . . Born: July 26, 1956 . . . Parents: Frank and Mattie Brown.

Stats—See page 287

39

ANDRA FRANKLIN

Fullback
1978 AP Honorable Mention
All Big 8

Junior . . . 22 . . . 6-1 . . . 218. . . Anniston, Ala. . . . 2L

Franklin will be in his second year of starting at fullback for the Huskers, after taking over the top spot during the middle of the 1978 season . . . Last year, as a sophomore, he was the third leading rusher on the team as he gained 428 yards on 86 carries, for a 5.0 average, and scored three touchdowns . . . Punishing runner and blocker . . . For his efforts, he earned AP Honorable Mention All Big 8 . . . Goes into this year with 404 minutes of play, sixth best on the offensive squad . . . His three touchdowns last year ranks him fourth on the Husker fullback charts for season TDs . . . In 1977 as a freshman, he lettered with the the varsity . . . As a frosh, he gained 98 yards on 23 carries for a 4.3 average . . . Strong, Franklin can vertical jump 31½" . . . Standout prep football player at Anniston High School under coach Bill Farrell . . . Anniston is the former home of Husker assistant Jack Pierce . . . Nickname: Dra . . . Major: Business Administration in Business College . . . Born: June 22, 1959 . . . Mother: Ms.Sallie Franklin.

CAREER TOTALS

Rushing

	Att.	Gn.	Loss	Net	Avg.	TD
1977	23	100	2	98	4.3	0
1978	86	438	10	428	5.0	3
Totals	109	538	12	526	4.7	3

TIGHT ENDS

JEFF FINN . . . 20 . . . 6-5 . . . 238 . . . Junior . . . Grand Island, NE . . . 1L 87

Finn goes into the Fall Camp as the No. 2 tight end for the Huskers behind Junior Miller . . . Played behind Miller last year as a sophomore and gained valuable experience as he played 262 minutes . . . Big and strong, Finn has rugged endurance as he holds the Huskers record for the mile-and-a-half run in a time of 8:06 . . . Finished the 1978 season with three catches for 38 yards . . . After failure to make the depth chart (top three) going into fall camp last year, Finn came on quickly to move into the No. 2 spot before the first game against Alabama . . . Played with the 1977 Frosh team . . . Prepped under Coach Ken Fischer at Grand Island where he was an All State performer at offensive and defensive end . . . All State two years in basketball, earned nine letters . . . Major: Pre-Law . . . Born: Nov. 16, 1958 . . . Parents: Dean and Donna Finn.

CAREER TOTALS

	Pass Receiving		
	No.	Yds.	TD
1978	3	38	0

STEVE DAVIES . . . 20 . . . 6-3 . . . 227 . . . Junior . . . Murray, Utah . . . 1L 82

In 1979, Davies will enter the season as the No. 3 Husker tight end . . . Caught one pass for thirteen yards last season . . . Came to the Huskers in 1975 as a Fullback–I-Back with the '75 frosh . . . Redshirted in 1976 . . . Was injured (knee) in 1977 and did not play for the Huskers . . . Came on strong in spring ball to move into the No. 3 spot behind Junior Miller and Jeff Finn . . . All State performer at fullback for Coach Ron Havn at Murray High School . . . Earned nine letters while a prepster . . . Played 47 minutes for the Huskers last season . . . Major: Meteorology in Arts and Science . . . Parents: Mr. and Mrs. Jack Howard . . . Born: Sept. 28, 1957 . . . Davies is married.

TACKLES

DAN STEINER . . . 22 . . . 6-1 . . . 238 . . . Senior . . . Columbus, Neb. . . . 1L 58

Steiner moves into the Fall campaign as the Huskers top left tackle . . . Lettered last season as a junior reserve . . . Has 55 minutes of playing time recorded as a Husker . . . Agile for his size, won the 1979 football team Racquetball Tournament . . . Very strong, can bench press 350 lbs. . . . Steiner can also play guard . . . Squadman in 1977 . . . Redshirted in 1976 . . . Played with the '75 frosh team . . . Had an outstanding high school career at Columbus Scotus under Coach Jim Puetz . . . All State honors and All Catholic All American . . . Major: Physical Education in Teachers College . . . Born: June 20, 1957 . . . Mother: Mrs. Rita Steiner . . . Nickname: Frank.

MARK GOODSPEED . . . 21 . . . 6-6 . . . 260 . . . Senior . . . Leawood, Kansas . . . 72

Enters the 1979 season as the No. 2 left tackle behind senior Dan Steiner . . . Last year, Goodspeed injured his back and was sidelined for the season . . . Reserve offensive lineman in 1977 . . . Starred with the '76 Freshman team . . . Earned a hardship case in 1975—his original freshman season—for a broken wrist which he suffered in the first Frosh game of the year against Kansas State . . . One of the stronger offensive tackles, he can bench press 375 pounds and power clean 287 . . . Gained All American and All State honors while at Rockhurst High School in Kansas City . . . Major: Elementary Education in Teachers College . . . Born: Dec. 1, 1956 . . . Parents: Jud and Jeanne Goodspeed . . . Nickname: Speedy.

TOM CARLSTROM . . . 20 . . . 6-7 . . . 248 . . . Sophomore . . . Polk, Neb. . . . 78

Carlstrom.

Carlstrom comes into Fall camp as the No. 3 left tackle . . . Tom was redshirted last year . . . Played with the '77 Frosh team where he was a starting offensive tackle . . . An eleven sport letterman at Polk High School . . . Prepped under head Coach Rich Owens where he was a second team All State performer . . . Will battle Steiner and Goodspeed for playing time at tackle . . . From a large family, Tom has five brothers and two sisters . . . Major: History in Teachers College . . . Born: Dec. 2, 1958 . . . Parents: Carl and Frances

TACKLES

MIKE BRUCE . . . 21 . . . 6-6 . . . 243 . . . Junior . . . Omaha, Neb. . . . 76

Heads into the '79 campaign as the No. 1 right tackle in the Huskers interior line . . . Saw limited action for the Huskers last year as a sophomore tackle . . . Redshirted in the 1977 season . . . Played with the '76 freshman team . . . All State and All Metro football star at Omaha Burke High under Coach Larry Jacobsen . . . Had a great Spring practice, moving into first team status . . . One of the Huskers to watch in the '79 season . . . Major: Distributive Education in Business . . . Born: January 10, 1958 . . . Parents: Richard and Pat Bruce.

GARY ENGLAND . . . 20 . . . 6-3 . . . 234 . . . Sophomore . . . Salt Lake City, Utah . . . 70

England will start Fall Camp as the No. 2 right tackle behind Mike Bruce . . . Holds the Nebraska record for tackles in the power clean at 297 pounds . . . Big and strong, Gary can also bench press 350 pounds . . . A 1978 Redshirt, a time when he was switched from defensive to offensive tackle . . . Star defensive tackle with the 1977 frosh . . . Earned All State football honors at Skyline High School under Coach Ken Schmidt . . . Nine sports letterman, three each in football, wrestling and track . . . Major: Marketing . . . Born: Sept. 28, 1957 . . . Parents: Leonard and Mary England . . . Wife: Louise.

DAN HURLEY . . . 19 . . . 6-2 . . . 256 . . . Sophomore . . . Omaha, Neb. . . . 73

After a redshirt season, Hurley heads into the '79 season as the Huskers No. 3 right tackle . . . Was injured last season, required knee surgery . . . Came to the Huskers as a fullback-defensive tackle and played defensive tackle for the 1976 Freshman team . . . All State performer in football at Omaha Roncalli High School under Coach William Ellis . . . A two-time basketball letterman and a three-time football letterman . . . Large family, has six brothers and two sisters . . . Major: Business Administration . . . Born: April 16, 1959 . . . Parents: J. Bernard and Dorothy Hurley.

GUARDS

JOHN HAVEKOST . . . 22 . . . 6-4 . . . 230 . . . Senior . . . Scribner, Neb. . . . 2L 69

Moves back into the No. 1 left guard spot for the start of Fall Camp . . . Started at left guard in the first game of the season last year against Alabama but senior star Barney Cotton took over the top spot for the rest of the season . . . With the exception of Kelly Saalfeld, one of the few Huskers with experience in the interior line . . . Played most of last year at right guard behind All Big 8 performer Steve Lindquist . . . 1979 Co-Nebraska Weightlifter of the Year as chosen by team members . . . Holds the All Time leg sled record of 950 pounds . . . Can bench press 370 pounds and holds the record for the power clean for guard of 303 pounds . . . Selected 1976 Mr. Redshirt for his weightlifting ability . . . Has 274 minutes in his playing career at Nebraska . . . Lettered with the '77 team . . . 1976 Redshirt . . . Played with the Husker frosh in 1975 . . . All State performer under Coach Richard Tingelhoff at Scribner High . . . Fine prep wrestler . . . Major: Agriculture . . . Born: Dec. 15, 1956 . . . Parents: Mr. and Mrs. Arden Havekost . . . Name Pronounced: Hav-Kost.

PAUL POTADLE . . . 22 . . . 6-0 . . . 220 . . . Senior . . . Tekamah, Neb. . . . 61

Versatile player, Potadle is listed on the depth chart as the No. 2 left guard and the third team right guard . . . One of the Huskers that walked on and made it . . . Can bench press 325 pounds . . . A 1977 reserve, Paul played in some Frosh games to pick up experience . . . Redshirt year in 1976 . . . Walked on in '75 and played with the frosh team . . . Had surgery on his right knee last season and was held out of action for the better part of the year . . . Football star at Tekamah-Herman High School as a prepster . . . Major: Finance in Business Administration . . . Born: Oct. 30, 1956 . . . Parents: Keith and Norma Potadle.

JOHN KEUTEN . . . 21 . . . 6-1 . . . 243 . . . Junior . . . Grant, Neb. . . . 62

The Huskers No. 3 left guard for the '79 fall camp . . . Came on strong in the spring to vie for playing time in the Huskers offensive line . . . Strong, Keuten can bench press 325 pounds . . . 1978 reserve, played with the freshman to gain experience . . . Redshirt in the 1977 season . . . Played with the '76 Frosh team . . . An All State performer for Coach Al Gaston at Grant High School . . . Another of the Huskers that came by way of a walk on year . . . Major: Agriculture . . . Born: Dec. 4, 1957 . . . Mother: Dorothy Keuten . . . Name Pronounced: Kite--n.

GUARDS

RANDY SCHLEUSENER . . . 21 . . . 6-6 . . . 232 . . . Junior . . . Rapid City, SD . . . 1L 53

Randy comes into fall camp as the Huskers No. 1 right guard . . . One of the biggest Cornhuskers, Randy could rate as one of the Huskers stars to watch in the upcoming season . . . Redshirted in 1977 . . . Played with the 1976 Frosh team . . . Has 74 minutes of playing time accumulated from the '78 season . . . As a letterman last season, Randy was a fine specialty team performer . . . Quick and agile for his size, Randy can power clean 275 pounds . . . Prep All American at Stevens High School in Rapid City . . . Also an All State basketball player . . . Major: Pre-Med in Arts and Science . . . Born: Oct. 23, 1957 . . . Parents: Richard and Elaine Schleusener . . . Randy is married . . . Name pronounced: Sloy-z-ner.

JOE ADAMS . . . 21 . . . 6-3 . . . 225 . . . Junior . . . Bellevue, Neb. . . . 64

Joe enters the season as the No. 2 right guard . . . 1978 sophomore reserve . . . One more of the Huskers avid weightlifters, holds the weight class and right tackle record for the power clean at 324½ pounds . . . Very strong, can bench press 325 pounds . . . 1977 Redshirt . . . Came to the Huskers in '76 as a linebacker-fullback and played with the 1976 frosh team . . . High school star at Bellevue for Coach Bill James . . . All State honors in football and he earned nine letters while at Bellevue . . . Full name: Raymond Joseph Adams . . . Born: Nov. 2, 1957 . . . Parents: David and Rita Adams.

CENTERS

JEFF BLOOM . . . 22 . . . 6-1 . . . 205 . . . Senior . . . Rapid City, S.D. . . . 2L 50

No. 2 center behind Kelly Saalfeld in 1979 . . . The Huskers specialty man, Jeff snaps on punts and extra points . . . One of the most experienced Huskers returning to the offensive line . . . Has accumulated 141 minutes as a Husker . . . Filled in very well in situations last year when Saalfeld was injured . . . 1978 letterman . . . Saw limited action in '77 as a letterman . . . Redshirt in 1976 . . . Played with the unbeaten Husker Frosh in '75 . . . Extremely quick, Jeff's real asset is his speed and agility . . . One of the Husker walkons that made it . . . Two year letterman at Stevens High School in Rapid City . . . Major: Pre-Dentistry in Arts and Science . . . Born: June 8, 1957 . . . Parents: Jim and Maggie Bloom.

TREY DeLOACH . . . 20 . . . 6-2 . . . 238 . . . Junior . . . Papillion, Neb. . . . 52

Came on strong in spring ball to move into the No. 3 position at center . . . Another Husker that walked on and has played . . . Redshirt in 1977 . . . Squadman in 1978 . . . Played with the 1976 Frosh team after transferring to Nebraska from the Air Force Academy . . . All State and All Conference player for Coach George Payne and Papillion High School . . . Also played High School golf . . . Will provide good back up to Saalfeld and Bloom . . . Major: Social Science in Teachers College . . . Born: August 27, 1958 . . . Parents: Bill and Bobbie DeLoach.

SPLIT ENDS

SCOTT WOODARD . . . 20 . . . 5-10 . . . 158 . . . Junior . . . Papillion, Neb. . . . 1L 88

Enters the 1979 season as the Nebraska No. 2 split end behind Tim Smith . . . Split time with Smith and Frank Lockett last season . . . Gained valuable experience as he played 68 minutes . . . Walked on and made it big for the Huskers . . . Starred with the '77 Frosh team . . . Built in much the same form, Woddard wears the same number, 88, as former Husker star receiver Guy Ingles . . . Very fast, Scott can run a 4.6, 40-yard dash . . . Star high school halfback at Papillion for Coach George Payne . . . Major: Environmental Health . . . Born: May 20, 1959 . . . Parents: Darrell and Brenda Woodard . . . Nickname: Woody.

TODD BROWN . . . 19 . . . 6-0 . . . 160 . . . Freshman . . . Holdrege, Neb. . . . 29

After a great spring practice, Brown moves into fall camp as the Huskers No. 3 split end . . . Redshirted last season, one of the last freshmen to get in on the freshman-redshirt ruling . . . Outstanding high school athlete . . . Earned All State honors in football under Coach Ted Mills at Holdrege High . . . Class B State champion in track in the long jump, triple jump, and 100 yd. dash . . . Walked on last season and impressed the Nebraska coaches immediately . . . Competed for the Huskers in indoor track last season . . . Major: Construction Management . . . Born: July 16, 1960 . . . Parents: Jim and Millie Brown . . . Nickname: T. J.

QUARTERBACKS

JEFF QUINN . . . 21 . . . 6-2 . . . 203 . . . Junior . . . Ord, Neb. . . . 1L 11

Heads into Fall Camp as the heir apparent to Tom Sorley . . . After a battle this spring, Quinn emerged from a group of five candidates as the favorite to quarterback the Huskers in '79 . . . Fastest of the Husker quarterbacks (4.7, 40-yd. dash), Quinn is a threat to run from the quarterback spot . . . Ended last season with 246 yards of total offense . . . Passing, he completed 4 of 6 for 44 yards . . . Played 44 minutes for the Huskers last season behind Sorley and Tim Hager . . . Raced for 202 yards last year for a 7.2 average, so he can run with the ball . . . Good option quarterback . . . Received a hardship case in the '77 season when he injured a leg against Baylor which kept him out for the rest of the season . . . Played with the Frosh team in '76 . . . All State football and basketball player at Ord Senior High . . . Football Coach: Fran Hummel . . . Born: Feb. 16, 1958 . . . Parents: Mr. and Mrs. Phil Quinn . . . Major: Business Administration.

CAREER TOTALS

	Rushing							Passing				
	Att.	Gn.	Loss	Net	Avg.	TD		Att.	Comp.	Int.	Yds.	TD
1977	1	0	4	−4	−4.0	0	1978	6	4	1	44	0
1978	28	202	0	202	7.2	1						
Total	29	202	4	198	6.8	1						

MARK MAUER . . . 20 . . . 6-1 . . . 190 . . . Sophomore . . . St. Paul, Minn. . . . 17

Heads into Fall Camp sharing the No. 2 quarterback spot with Steve Michaelson . . . Was redshirted last year with a hip injury . . . Played with the '77 freshman team . . . Came on strong in spring ball to move into the quarterback picture for the Huskers . . . Prep All American under his dad, Ken Mauer, at Harding High School in St. Paul . . . All Conference performer in baseball and basketball while a prepster . . . Major: Special Education and Physical Education . . . Born: Sept. 2, 1958 . . . Parents: Ken and Thelma Mauer . . . Nickname: Monk.

BRUCE MATHISON . . . 20 . . . 6-3 . . . 195 . . . Sophomore . . . Superior, Wis. . . . 19

Mathison currently shares the No. 3 quarterback position with senior Tim Hager . . . Was the Frosh quarterback star last season . . . He completed 23 of 53 for 410 yds. in '78 . . . Big and strong, Bruce can bench press 255 pounds . . . Quick, he runs a 4.7, 40-yd. dash . . . Came to the Huskers at mid-year of the 1977-78 school year . . . A three-sport letterman in high school, he was All Tri-State in football . . . Major: Elementary Education . . . Born: April 25, 1959 . . . Parents: Richard and Charlene Mathison.

QUARTERBACKS

STEVE MICHAELSON . . . 20 . . . 6-1 . . . 195 . . . Sophomore . . . Ralston, Neb. . . . 18

Shares the No. 2 quarterback spot with Mark Mauer as Fall Camp opens . . . Began the '77 season with the frosh team but was injured in the Missouri game with a broken ankle . . . 1978 Redshirt year . . . He and Mauer are among five quarterbacks vying for the starting position when Fall Camp begins . . . Had a good spring practice and will figure into the Huskers offense in the next three years . . . Strong, he can bench press 250 pounds . . . Prep All American under Coach John Osborne at Ralston High School . . . Major: Business . . . Born: April 9, 1959 . . . Parents: George and Beverly Michaelson.

TIM HAGER . . . 22 . . . 6-1 . . . 175 . . . Senior . . . Lincoln, Neb. . . . 10

Tom Sorley's backup last season, Tim comes into the '79 season sharing the No. 3 spot with Bruce Mathison . . . Lettered last season as the No. 2 quarterback with 52 minutes . . . Came in last season against Missouri—when Sorley was injured—and led NU to a touchdown . . . Saw limited action with the '77 team . . . 1976 Redshirt . . . Played with the '75 Freshman team . . . Completed 10 of 16 for 185 yards and one touchdown last season . . . Rushed for 61 yards in '78 . . . One of the elite group of Nebraska players that walked on and earned a scholarship . . . As a prepster at Lincoln Southeast, Tim earned All State honors under now NU head freshman coach Frank Solich . . . Major: Business Administration . . . Born: May 22, 1957 . . . Parents: Mr. and Mrs. Weslyn Hager.

CAREER TOTALS

	Rushing							Passing				
	Att.	Gn.	Loss	Net	Avg.	TD		Att.	Comp.	Int.	Yds.	TD
1977	2	3	3	0	0.0	0	1978	16	10	0	185	1
1978	17	66	5	61	3.6	1						
Totals . . .	19	69	8	61	3.2	1						

I-BACKS

CRAIG JOHNSON . . . 20 . . . 6-1 . . . 180 . . . Junior . . . Omaha, Neb. . . . 1L 30

After a tremendous sophomore year, Johnson moves into the No. 2 I-Back spot behind all conference star I. M. Hipp . . . While Hipp was injured this spring, Johnson shared the top spot with newcomer Jarvis Redwine . . . Raced for 370 yards last season playing behind Hipp and All Big 8 Rick Berns . . . Scored twice and ran for 192 yards on ten carries against Kansas last year . . . Also caught a 78 yard touchdown pass from Tim Hager against KU . . . For that effort, he was named NU Offensive Player of the Game . . . Built much in the same form as former Husker star Berns . . . Played 84 minutes last season, so he has experience . . . A tremendous athlete, he has a 30" vertical jump and can run a 4.6 40-yd. dash . . . Played with the '77 Frosh team as a star running back . . . All State football player at Omaha Westside where he was the Metro leading rusher and scorer . . . Born: Sept. 26, 1959 . . . Parents: Jerry and Karen Johnson.

CAREER TOTALS

Rushing

	Att.	Gn.	Loss	Net	Avg.	TD
1978	40	370	0	370	9.3	4

Pass Receiving

	No.	Yds.	TD
1978	2	81	1

Kickoff Returns

	No.	Yds.	Avg.	TD
1978	2	22	11.0	0

JARVIS REDWINE . . . 21 . . . 6-0 . . . 195 . . . Junior . . . Inglewood, Calif. . . . 12

Comes into Fall Camp as the No. 3 I-Back for the Huskers . . . The Huskers "new" star emerged during Spring ball this year as he had a great spring practice . . . Transferred to Nebraska in 1978 from Oregon State after a year of competition in '77 . . . Sat out last year because of the transfer so he has three years to complete two years of eligibility . . . Has the fastest 40 yd. dash time on the team as he ran a speedy 4.35 . . . Broke his collarbone this summer but will be recovered for the Fall . . . Became a favorite among Nebraska fans during the Spring . . . Playing at Oregon State he gained 239 yards on 53 carries and scored 2 touchdowns in '77 . . . All League performer at Ingelwood, California high school . . . Major: Criminal Justice . . . Born: May 16, 1957 . . . Parents: Frank and Jessie Redwine . . . Wife: Francis.

WINGBACKS

TIM McCRADY . . . 21 . . . 5-10 . . . 170 . . . Junior . . . Plainview, Neb. . . . 1L 24

McCrady will be the Huskers No. 2 wingback as the Fall season opens . . . Started the 1978 campaign as the Huskers second wingback behind All Big 8 performer Kenny Brown, but a separated shoulder in the Hawaii game held him out of action for the better part of the season . . . Did return at the end of the year to reclaim the second spot . . . Another of the Nebraska prep walkons that earned a Husker scholarship . . . 1977 Redshirt . . . Star wingback with the '76 Frosh team . . . Rushed for 70 yds. with a 7.8 gain per play . . . Caught five passes for 58 yds. seeing only limited action . . . Holds his weight class record for the arm curl at 85 pounds . . . All State performer in football at Plainview High under Warren Washburn . . . Major: Business Administration . . . Born: March 18, 1958 . . . Father: Melvin McCrady . . . Nickname: Mac.

CAREER TOTALS

	Rushing							Receiving		
	Att.	Gn.	Loss	Net	Avg.	TD		No.	Yds.	TD
1978	9	70	0	70	7.8	0	1978	5	58	0

ANTHONY STEELS . . . 20 . . . 5-8 . . . 179 . . . Sophomore . . . Sacramento, Calif. . . . 33

Steels moves into the 1979 season as the Huskers No. 3 wingback behind Kenny Brown and Tim McCrady . . . Wore a redshirt in the '78 season . . . Played with the 1977 freshman team . . . Walked on and made the team . . . Very fast, can run a 4.6, 40-yd. dash . . . A terrific athlete, has a vertical jump of 31" . . . Will be challenged by Maurice McCloney for the backup wingback spot . . . Prepped in Italy like Husker teammate Walter Wallace . . . Born: January 8, 1959 . . . Father: Willie Steels . . . Nickname: Slick.

FULLBACKS

JIM KOTERA . . . 20 . . . 5-11 . . . 200 . . . Junior . . . Bellevue, Neb. . . . 1L 44

Kotera moves into the No. 2 spot at fullback behind Andra Franklin . . . Big and powerful runner, Jim logged 101 minutes behind Franklin and lettered last season . . . Carried 25 times for 117 yards, a 4.7 average in the '78 campaign . . . Starred with the '77 Freshman team at fullback . . . In '78 he caught one pass for 12 yards . . . Should team with Andra Franklin to provide tremendous depth at fullback . . . All State and All Metro in both football and baseball at Omaha Gross . . . High School football coach was Stan Macaitis . . . Major: Business Administration . . . Born: June 20, 1959 . . . Parents: James and Katherine Kotera . . . Nickname: Kink.

CAREER TOTALS

	Rushing							Pass Receiving		
	Att.	Gn.	Loss	Net	Avg.	TD		No.	Yds.	TD
1978	25	117	0	117	4.7	3	1978	1	12	0

TIM WURTH . . . 21 . . . 5-7 . . . 175 . . . Senior . . . Omaha, Neb. . . . 2L 25

Nebraska's mighty-mite, Wurth opens the season as the Huskers No. 3 fullback . . . Finished the '78 season as the Huskers No. 4 rusher despite the fact that he was hurt for the better part of the season . . . Suffered a stretch injury to the nerves in his neck and was sidelined after starting the Iowa State game . . . Finished the Iowa State game with 102 yards . . . Versatile runner, he can play either fullback or I-Back . . . Ended 1978 with 374 yards on 55 carries, that's a 6.8 average . . . A two year letterman . . . Played with the 1976 frosh team . . . Saw limited action as a sophomore carrying the ball 30 times . . . One of the more experienced Huskers, played 130 minutes in the last two years . . . Holds his weight class record in the squat at 465 pounds . . . Two time All State running back at Omaha Burke for coach Larry Jacobsen . . . Major: Arts and Sciences . . . Born: Nov. 19, 1957 . . . Tim's married . . . Parents: Myron and Doris Wurth.

CAREER TOTALS

	Rushing							Pass Receiving		
	Att.	Gn.	Loss	Net	Avg.	TD		No.	Yds.	TD
1977	30	174	2	172	5.7	0	1978	2	19	0
1978	55	374	1	373	6.8	4				
Totals	83	548	3	454	6.4	4				

Punt Returns

	No.	Yds.	Avg.	TD
1977	2	6	3.0	0

KICKERS

DEAN SUKUP . . . 22 . . . 6-1 . . . 206 . . . Senior . . . Cozad, Neb. . . . 1L 3

Sukup will be the Huskers No. 1 kicker for the '79 season . . . Was the backup man for NU star Billy Todd last year . . . Was 6-6 in the extra points that he did kick . . . Star with the '75 frosh team as he kicked two 52 yard field goals in that season . . . Made his presence known in the spring game as he kicked field goals of 27 and 52 yards . . . Alternate kicker in 1977 . . . Redshirt in '76 . . . Teams with punter Tim Smith to give the Huskers a strong kicking game . . . One of the Husker walkons that earned a scholarship . . . Outstanding in football and golf at Cozad High School . . . Major: Pre-Med . . . Born: Feb. 24, 1957 . . . Father: Mr. Fred Sukup . . . Nickname: Sukey.

CAREER TOTALS

	Extra Points	Field Goals	Total Points
1977	2-2	0-0	2
1978	6-6	0-0	6
Totals	8-8	0-0	8

TIM BERGKAMP . . . 20 . . . 6-1 . . . 195 . . . Junior . . . Pretty Prairie, Kansas . . . 36

Bergkamp.

Bergkamp comes into the fall camp as the Husker No. 2 placekicker . . . Had a strong spring to move ahead of a large field of kickers . . . Husker squadman in the 1978 season . . . Redshirt in the '77 season . . . Played with the Frosh team in 1976 . . . Had a good spring game for the Huskers in '79 . . . Tim was an All League and All State football and basketball player at Pretty Prairie High School . . . Walked on in 1976 . . . Bergkamp is married . . . Major: Agriculture . . . Born: July 27, 1957 . . . Parents: Mr. and Mrs. Leo

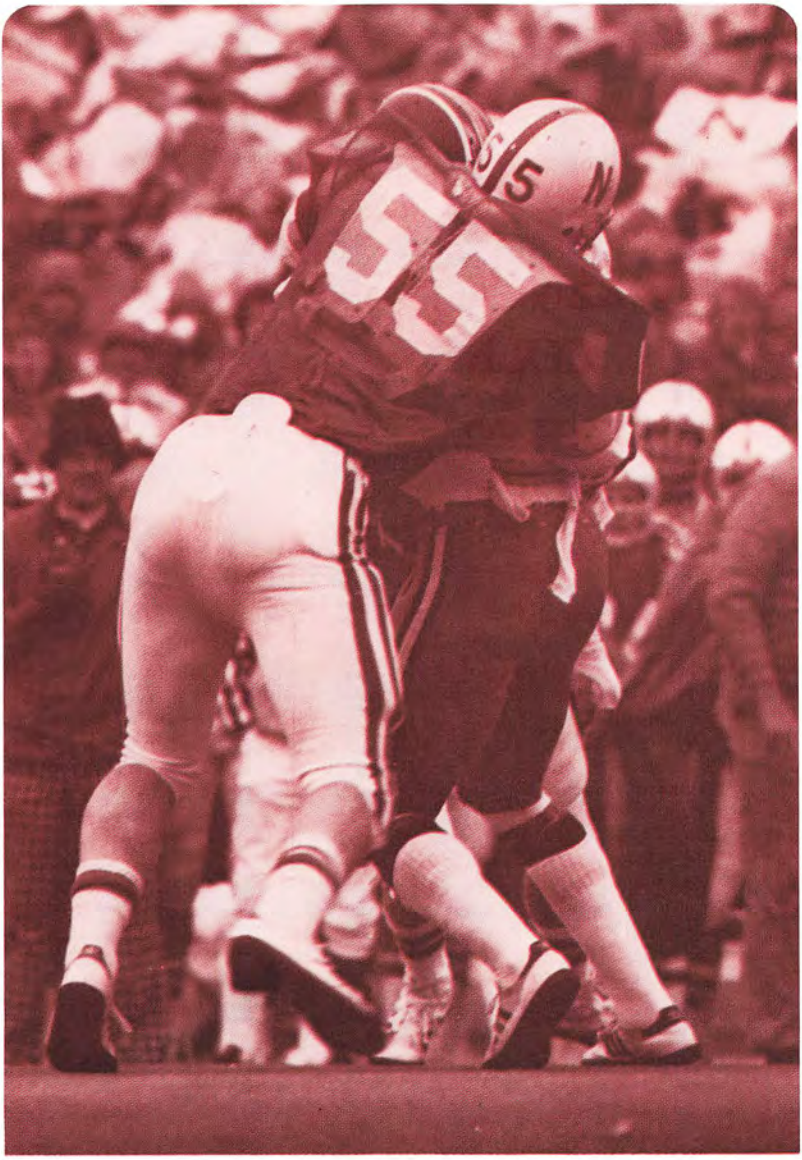

Defense '79

81

LAWRENCE COLE

LEFT END

Senior . . . 23 . . . 6-2 . . . 206 . . . Dayton, Ohio . . .1L

1979 marks the second straight year that Cole will be starting at defensive left end for the Huskers . . . In 1978 as a junior part-time starter—he shared the position with Derrie Nelson—Cole had 61 total tackles, including 31 unassisted, and four stops behind the line for a loss of 13 yards . . . He also had a fumble recovery, pass interception, pass broken up and a blocked punt . . . Cole's blocked punt was against Oklahoma State and it led to a Nebraska score . . . Had his best day against Hawaii, 11 tackles, including four unassisted . . . Goes into this season with 238 minutes of playing time . . . 1977 reserve . . . 1976 Redshirt . . . Star lineman with the 1975 freshman . . . Cole can run a 4.7, 40-yard dash . . . Has his weight class record for the Nautilus Tricep extension with 105 pounds . . . Nickname: L. C. . . . At Dunbar High School under coach Learwinston Jackson, Cole earned All American football honors . . . Also played prep basketball . . . Enrolled in Teachers College and majoring in Physical Education . . . Born: Jan. 3, 1956 . . . Parents: Mr. and Mrs. Timothy Cole.

CAREER TOTALS

	Tackles			For Losses						Blk	
	UT	AT	TT	No.	Yds.	FR	PI	PBU	FG	PAT	P
1977	1	1	2	0	0	0	0	0	0	0	0
1978	31	30	61	4	13	1	1	1	0	0	1
Totals	32	31	63	4	13	1	1	1	0	0	1

55

ROD HORN

LEFT TACKLE
1978 AP Honorable Mention All American
1978 UPI All Big 8
1978 Academic All Big 8

Senior . . . 22 . . . 6-4 . . . 259 . . . Fresno, Calif. . . . 2L

Will be beginning his third year of starting for the Huskers at defensive left tackle . . . Enters 1979 as one of the top line defenders in the Big 8 and the nation . . . Last year as a junior, Horn had 64 stops—tops among defensive tackles—including seven tackles behind the line for 43 yards lost . . . He also recovered one fumble and broke up three passes . . . Best day was against Oklahoma State, nine tackles, including seven solo . . . For his work in '78, Horn earned AP Honorable Mention All American and first team UPI All Big 8 awards . . . Also top rate in the classroom, Horn garnered first team Academic All Big 8 honors in '78, with a 3.19 average in Wildlife . . . Enters this campaign with 500 minutes playing time, No. 2 on the defensive unit . . . Started 1977 until a knee injury—which required surgery—occurred on Oct. 25 . . . Before his injury that season, he had 46 total tackles . . . 1976 Redshirt . . . 1975 starter with the Frosh team . . . Horn is one of the strongest lineman in the country . . . He holds Nebraska's All Time record in the power clean of 342 pounds and also has marks in the bench press (375 pounds) and the squat (560 pounds) . . . As a freshman in 1975, he was named Nebraska's Weightlifter of the Year . . . Nickname: Too Strong . . . Earned All American prep honors at Hoover High School under coach Dave Harris . . . Parents: Mr. and Mrs. Henry Horn.

CAREER TOTALS

	Tackles			For Losses						Blk.	
	UT	AT	TT	No.	Yds.	FR	PI	PBU	FG	PAT	P
1977	10	36	46	4	15	1	0	0	0	0	0
1978	46	18	64	7	43	1	0	3	0	0	0
Totals	56	54	110	11	58	2	0	3	0	0	0

51

KERRY WEINMASTER

MIDDLE GUARD
1978 AP Second Team
All Big 8

Senior . . . 22 . . . 6-0 . . . 217 . . . North Platte, Neb. . . . 3L

Weinmaster will join a very select group of Nebraska football players after this season as he will have earned four letters, without a redshirt or hardship season . . . In 1979, he will be starting his third season as Nebraska's top middle guard . . . Last year, he had 62 tackles, including 44 unassisted stops, and 16 tackles behind the line for a team leading loss of 85 yards . . . Had his best days in 1978 against Cal-Berkeley (10 tackles and three stops behind the line for a loss of 24 yards) and Kansas State (10 tackles and six tackles behind the line for a 26 yard loss) . . . As a junior last year, he earned AP second team All Big 8 honors . . . Goes into 1979 with 610 minutes of play, tops on the defense . . . In 1977 as a sophomore starter and letterman, he had 57 stops . . . 1976 letterman with the varsity . . . Quick and agile, Kerry intimidates opposing centers with his speed . . . He can run a 4.7, 40-yard dash . . . As a prep star at North Platte High School under coach Bob Starr, Weinmaster earned All American and All State honors . . . Nickname: Wino . . . Enrolled in Teachers College . . . Born: Jan. 7, 1957 . . . Parents: Harold and Doris Weinmaster.

CAREER TOTALS

	Tackles			For Losses						Blk.	
	UT	AT	TT	No.	Yds.	FR	PI	PBU	FG	PAT	P
1976	14	5	19	6	38	0	0	0	0	0	0
1977	29	28	57	7	32	1	0	0	0	0	0
1978	44	18	62	16	85	0	0	0	0	0	0
Totals	87	51	138	29	115	1	0	0	0	0	0

97

BILL BARNETT

RIGHT TACKLE

Senior . . . 23 . . . 6-5 . . . 250 . . . Afton, Minn. . . . 2L

Enters 1979 as Nebraska's No. 1 right defensive tackle . . . Like in 1978, Barnett and senior Dan Pensick will battle every week for the top spot . . . Earned the No. 1 ranking after last spring camp . . . As a part-time starter last season, Barnett had 44 tackles, including four stops behind the line for a loss of 26 yards, while recovering one fumble . . . His best effort last season was against Iowa State, five tackles, including four solo, and one stop behind the line for an 11 yard loss . . . Goes into the upcoming campaign with 363 minutes of play, third highest on the defensive squad . . . He was the 1978-79 co-Nebraska Weightlifter of the Year (with offensive guard John Havekost) . . . Barnett has records in the power clean (319 pounds), bench press (295 pounds) and the leg sled (690 pounds) . . . He also has a vertical jump of 28½", which comes in very handy on the pass rush . . . Part-time starter and letterman in 1977, but a broken leg kept him out almost half the season . . . 1976 Redshirt . . . Played with the '75 Husker frosh . . . Barnett was supposed to report with the freshman for the 1974 campaign, but a broken leg suffered in his high school Shrine game kept him out for the season . . . Earned All American and All State prep honors at Stillwater High School under coach George Thole, also lettered in hockey in high school . . . Advertising major in Arts and Sciences College . . . Nickname: Burly . . . Bill's married . . . Born: May 10, 1956 . . . Parents: Robert and Bernice Burnett.

CAREER TOTALS

	Tackles			For Losses						Blk.	
	UT	AT	TT	No.	Yds.	FR	PI	PBU	FG	PAT	P
1977	5	11	16	1	1	0	0	1	0	0	0
1978	23	21	44	4	26	1	0	0	0	0	0
Totals	28	32	60	5	27	1	0	1	0	0	0

93

DAN PENSICK

RIGHT TACKLE

Senior . . . 21 . . . 6-5 . . . 245 . . . Columbus, Neb. . . . 2L

Will battle Bill Barnett for the No. 1 right defensive tackle spot . . . Started the latter half of the 1978 season at right tackle . . . In 1978, he had 39 stops, with 29 unassisted . . . Also had three tackles behind the line for a loss of 13 yards and recovered two fumbles . . . Named the Nebraska Defensive Player of the Game for his efforts against Kansas last season . . . In that game, he had eight tackles, six solo, and dropped the Jayhawks behind the line twice for a loss of 11 yards . . . Has 307 minutes of playing time . . . In 1977 as a sophomore, Pensick was a part-time starter and letterman . . . That year, he recovered a fumble at the Liberty Bowl . . . Pensick can bench press 350 pounds . . . Also competes in the shot put for the Nebraska indoor track and field team . . . Performed with the 1976 Frosh team as a standout lineman . . . At Columbus High School under coach Jed Rood, Pensick earned All State football honors as a tackle, guard, middle guard and fullback . . . Major: Animal Science . . . Dan's married . . . Born: April 16, 1958 . . . Parents: LaVern and Barbara Pensick.

CAREER TOTALS

	Tackles			For Losses						Blk.	
	UT	AT	TT	No.	Yds.	FR	PI	PBU	FG	PAT	P
1977	6	9	15	1	4	1	0	0	0	0	0
1978	29	10	39	3	13	2	0	0	0	0	0
Totals	35	19	54	4	17	3	0	0	0	0	0

92

DERRIE NELSON

RIGHT END
1978 AP Honorable Mention
All Big 8

Junior . . . 21 . . . 6-2 . . . 215 . . . Fairmont, Neb. . . . 1L

Last year shared the left defensive end spot with Lawrence Cole, in 1979, Nelson will be the Huskers starting right end on defense . . . In 1978 as a sophomore, he had 42 tackles, including 20 solo, and three stops behind the line for a loss of eight yards . . . Also recovered three fumbles, intercepted a pass and blocked a punt . . . Nelson's blocked punt was against Indiana which was recovered by graduated linebacker Bruce Dunning in the end zone for a touchdown . . . His best effort was against Oklahoma—seven tackles and one fumble recovery which led to a third quarter Nebraska score . . . Nelson was the hero of the Oklahoma State game—when late in the fourth quarter with Nebraska leading 22-14, OSU quarterback Scott Burk hit running back Worley Taylor on a 57-yard pass play, and as Taylor was speeding down the right sideline toward the goal, Nelson came from the opposite sideline to stop him at the Nebraska 20 yard line and prevented the touchdown . . . Has 207 minutes of playing time . . . In '78, earned AP Honorable Mention All Big 8 honors . . . 1977 Redshirt . . . Walked on and played with the 1976 Freshman . . . Strong, Nelson can power clean 286 pounds . . . He can also run a 4.71, 40-yard dash . . . At Fairmont Public School under coach Tim Turman, Nelson earned Class D All State honors for two years as a fullback and linebacker . . . Related to former Nebraska baseball great Bob Cerv . . . Also a fine prep basketball performer . . . Born: Feb. 8, 1958 . . . Mother: Bonnie Nelson.

CAREER TOTALS

	Tackles			For Losses						Blk.	
	UT	AT	TT	No.	Yds.	FR	PI	PBU	FG	PAT	P
1978	20	22	42	3	8	3	1	0	0	0	1

34

ANDY MEANS

RIGHT CORNERBACK
1978 AP Honorable Mention
All Big 8

Junior . . . 21 . . . 5-11 . . . 185 . . . Holdrege, Neb. . . . 1L

Means will be one of the top secondary men in the Big 8 in 1979 as he begins his second straight year as the Huskers No. 1 right cornerback . . . In 1978 as a sophomore starter, Means had 35 tackles, with 23 unassisted, and three pass interceptions—tops on the team—along wih eight passes broken up . . . Intercepted one pass in the Iowa State game and two against Colorado . . . Had a long interception return of 24 yards against CU . . . Means has played 363 minutes, fourth best on the defense . . . Quick, he can run a 4.5 40-yard dash . . . For his efforts in 1978, he earned AP Honorable Mention All Big 8 honors . . . 1977 Redshirt . . . Played with the 1976 Frosh as a walkon . . . At Holdrege High School under coach Ted Mills, Andy earned All Conference honors at tight end, split end and cornerback . . . Means worked at a television station over the summer . . . Major: History and Coaching in Teachers College . . . Born: May 14, 1958 . . . Parents: Dr. and Mrs. Arden Means . . . Father Arden, who's a dentist in Omaha, was a Husker football player from 1947-50.

CAREER TOTALS

	Tackles			For Losses						Blk.	
	UT	AT	TT	No.	Yds.	FR	PI	PBU	FG	PAT	P
1978	23	12	35	3	6	0	3	8	0	0	0

9

RUSSELL GARY

SAFETY

Junior . . . 20 . . . 6-0 . . . 191 . . . Minneapolis, Minn. . . . 1L

Enters his second year of starting as Nebraska's safety . . . Was Nebraska's top safety in 1978 as a sophomore, until a knee injury sidelined him for the latter half of the season . . . In 1978—before missing the Kansas, Oklahoma and Missouri games—he had 26 tackles, including 17 solo, one pass intercepted and eight others broken up—tying Andy Means for team honors in that category . . . Intercepted a pass against Kansas State . . . Had his best day last year against Cal-Berkeley and Iowa State, with five tackles and two passes broken up against each opponent . . . Played 271 minutes last season . . . Strong, he can bench press 300 pounds, and power clean 259 pounds . . . Gary has a vertical jump of 31¼" . . . Fast, he can run a 4.52, 40-yard dash . . . Starred in 1977 as an I-Back with the freshman . . . Was changed to safety during the Spring of 1978 . . . Earned All City honors as a halfback at Central High School under coach Rich Robinson in 1976 . . . Also a fine prep basketball performer . . . Born: July 31, 1959 . . . Parents: Mr. and Mrs. Prentice Gary.

CAREER TOTALS

	Tackles			For Losses						Blk.	
	UT	AT	TT	No.	Yds.	FR	PI	PBU	FG	PAT	P
1978	17	9	26	0	0	0	1	8	0	0	0

TACKLES

DAVID CLARK . . . 21 . . . 6-3 . . . 240 . . . Junior . . . Odessa, Tex. . . . 1L 63

Clark will be Nebraska's No. 2 left tackle, behind starter Rod Horn . . . Lettered in 1978 as an alternate tackle, again backing up Horn . . . Last season Clark had 23 stops, including 17 unassisted, and two tackles behind the line for a loss of 15 yards . . . He also recovered three fumbles—against Alabama, and 2 against Oklahoma, in Lincoln and in the Orange Bowl . . . Played 190 minutes last fall . . . Fine goal line competitor . . . Clark can bench press 350 pounds and power clean 275 pounds . . . For his weightlifting ability, he was named Mr. Redshirt in 1977 . . . As a freshman in 1976, he played defensive tackle with the varsity at Texas-El Paso . . . Starred at Odessa High School . . . Kelvin, the Huskers All American offensive tackle last year, is his brother . . . Enrolled in Teachers College . . . Parents: Mr. and Mrs. C. K. Clark.

CAREER TOTALS

	Tackles			For Losses						Blk.	
	UT	AT	TT	No.	Yds.	FR	PI	PBU	PAT	FG	P
1978	17	6	23	2	15	3	0	0	0	0	0

BRIAN HEDRICK . . . 21 . . . 6-2 . . . 235 . . . Junior . . . York, Neb. . . . 43

Hedrick has overcome a knee injury and will enter 1979 as the Huskers No. 3 left tackle . . . Hedrick was Nebraska's No. 3 right tackle in 1978, until a right knee injury—that required surgery—sidelined him for the year . . . Redshirted in 1977 . . . Hedrick played with the 1976 freshman as a defensive end . . . Very strong, Brian can leg sled 850 pounds . . . Star fullback and defensive end at York High School under coach Tom McClelland . . . Teammate was Kim Baker, now a junior Husker linebacker . . . National Honor Society in high school . . . Business Administration major . . . Born: April 26, 1958 . . . Parents: Boyd and Janet Hedrick.

HENRY WAECHTER . . . 20 . . . 6-6 . . . 250 . . . Junior . . . Epworth, Iowa . . . 75

The Huskers No. 3 right tackle in 1979 . . . Waechter transferred to Nebraska last semester from Waldorf Junior College . . . Participated in the Spring Game and had nine tackles . . . At Waldorf, under coach Dave Bolstorff in 1978, Waechter earned All American and All Conference defensive tackle honors . . . Prepped at Western Dubuque High School, where he earned second team All State and first team All Conference honors under coach Jim Killbreath . . . Name pronounced: Waxter . . . Born: Feb. 13, 1959 . . . Parents: Carl and Vivian Waechter.

LINEBACKERS

BRENT WILLIAMS . . . 21 . . . 6-1 . . . 221 . . . Junior . . . Inglewood, Calif. . . . 1L 66

Williams, in 1979, will be the Huskers starting weakside linebacker . . . In 1978 he lettered as an understudy to Lee Kunz . . . Last season he had 21 tackles and two passes broken up . . . Had his best day against Kansas, seven tackles and two passes broken up . . . Played 139 minutes last season . . . Quick for his size, Brent can run a 4.75 40-yd. dash . . . Transferred to Nebraska in 1978 from Los Angeles Southwest Community College, where he played linebacker under coach Ron Mins . . . Prepped at Verbum Dei High School under coach Lalo Mendoza . . . Criminal Justice major . . . Born: March 13, 1958 . . . Parents: Aron and Wilma Jackson.

CAREER TOTALS

	Tackles			For Losses						Blk.	
	UT	AT	TT	No.	Yds.	FR	PI	PBU	PAT	FG	P
1978	13	8	21	0	0	0	0	2	0	0	0

KIM BAKER . . . 21 . . . 6-2 . . . 207 . . . Junior . . . York, Neb. . . . 41

Enters 1979 as the Huskers No. 2 weakside linebacker, behind starter Brent Williams . . . In 1978 Baker was a strongside linebacker, until injured in the Hawaii game . . . He injured his left knee, and missed the rest of the season . . . In that game, he had two tackles . . . 1977 Redshirt . . . Baker starred with the 1976 freshman as a defensive end . . . At York High School, under coach Tom McClelland, he earned All State honors as a defensive end . . . Also lettered as a prepster in basketball and track . . . High school teammate was Brian Hedrick . . . Criminal Justice major . . . Born: Aug. 25, 1958 . . . Parents: LeRoy and Joyce Baker.

CAREER TOTALS

	Tackles			For Losses						Blk.	
	UT	AT	TT	No.	Yds.	FR	PI	PBU	PAT	FG	P
1978	1	1	2	0	0	0	0	0	0	0	0

STEVE McWHIRTER . . . 19 . . . 6-3 . . . 225 . . . Freshman . . . Fairfield, Iowa . . . 45

Redshirted last year as a freshman, McWhirter will be the Huskers No. 3 weakside linebacker this season . . . Will team with strongside linebacker Steve Damkroger to give the Huskers two of the finest freshman linebackers in the country . . . Strong, McWhirter can bench press 350 pounds and power clean 275 pounds . . . As a prep football player at Fairfield High School under coach Pearl Smith, he earned All American, All State and All Conference honors as a linebacker and center . . . Also lettered in wrestling, track and baseball . . . Steve's married . . . Agricultural Business major . . . Born: Dec. 21, 1959 . . . Parents: Ed and Betty McWhirter.

MIDDLE GUARDS

OUDIOUS LEE . . . 23 . . . 6-2 . . . 224 . . . Senior . . . Omaha, Neb. . . . 2L 65

Lee will challenge Kerry Weinmaster in 1979 for the Husker's starting middle guard spot . . . Oudious has seen starting action in both 1978 and '77 . . . Last season he had 24 tackles, including 11 solo, and broke up a pass . . . Enters this season with 307 minutes played, sixth best on the defense . . . Oudious can bench press 335 pounds . . . 1976 Redshirt, after breaking a wrist in the Indiana game . . . Star lineman with the 1975 Frosh . . . Earned All State football honors at Omaha South High School under coach John Faiman, now an assistant at Missouri . . . Lee was the 1974 State Class A heavyweight wrestling champ . . . Major: History . . . Born: June 14, 1956 . . . Mother: Mildred Lee.

CAREER TOTALS

	Tackles			For Losses						Blk.	
	UT	AT	TT	No.	Yds.	FR	PI	PBU	PAT	FG	P
1977	11	16	27	5	33	2	0	0	0	0	0
1978	11	13	24	0	0	0	0	1	0	0	0
Totals	22	29	51	5	33	2	0	1	0	0	0

CURT HINELINE . . . 20 . . . 6-2 . . . 214 . . . Sophomore . . . Bellevue, Wash. . . . 59

Redshirted in 1978, Hineline will be the Huskers No. 3 middle guard this season . . . Starred with the 1977 freshman at middle guard . . . In 1977 as a frosh, he spent time with the varsity, playing in the Kansas game and recovering a fumble . . . Has 16 minutes of playing time . . . Curt can bench press 325 pounds . . . Earned All State and All Conference baseball honors at Interlake High School . . . Played defensive and offensive tackle, linebacker and defensive end as a prepster under coach Rollie Robins . . . Major: Business Administration . . . Born: Jan. 31, 1959 . . . Parents: Leland and Mary Hineline.

CAREER TOTALS

	Tackles			For Losses						Blk.	
	UT	AT	TT	No.	Yds.	FR	PI	PBU	PAT	FG	P
1977	0	1	1	0	0	1	0	0	0	0	0

ENDS

JIMMY WILLIAMS . . . 18 . . . 6-2 . . . 210 . . . Sophomore . . . Washington, D.C. . . . 96

After a starring role with the freshman in 1978 as a defensive end and a good effort last spring, Williams goes into '79 Fall Camp as the Huskers No. 2 left end behind starter Lawrence Cole . . . Had a good Spring game, with nine tackles, including eight solo, and sacks totaling 33 yards lost . . . Walked on last fall . . . Very strong, Williams can power clean 281 pounds and has the record for his weight class in the leg sled, with 900 pounds . . . Quick, he can run a 4.51, 40-yd. dash . . . Has a 30½" vertical jump . . . Brother Tobias is a Husker sophomore defensive tackle . . . Named the Most Valuable Player on his prep football team at Woodrow Wilson High School under coach Bernard Hogans . . . Also earned high school track honors, as he starred in the 120-yard high hurdles . . . Big family, five brothers and two sisters . . . Criminal Justice major . . . Born: Nov. 15, 1960 . . . Parents: James and Flora Williams.

GORDON THIESSEN . . . 22 . . . 6-1 . . . 206 . . . Senior Lincoln, Neb. . . . 1L 90

Goes into 1979 as the Huskers No. 3 left defensive end . . . Lettered in 1978 as a reserve . . . Last year he had four tackles while playing against Indiana and Kansas . . . Has 28 minutes of playing time . . . 1977 squadman . . . 1976 Redshirt . . . Played with the unbeaten 1975 freshman team . . . Standout high school player at Lincoln East under former Husker star Lee Zentic . . . Arts and Sciences College . . . Born: Oct. 27, 1956 . . . Mother: Mrs. Betty Thiesen.

CAREER TOTALS

	Tackles			For Losses						Blk.	
	UT	AT	TT	No.	Yds.	FR	PI	PBU	PAT	FG	P
1977	1	0	1	0	0	0	0	0	0	0	0
1978	1	3	4	0	0	0	0	0	0	0	0
Totals	2	3	5	0	0	0	0	0	0	0	0

ENDS

DAN LINDSTROM . . . 21 . . . 6-2 . . . 202 . . . Junior . . . Oakland, Neb. . . . 1L 98

Nebraska's No. 2 right defensive end behind starter Derrie Nelson . . . Lettered last year as a sophomore and backed up All American George Andrews . . . In 1978, Dan had 14 total stops and two sacks for an 11 yard loss . . . Had his best game against Kansas, four tackles and one stop behind the line for a two yard loss . . . Played 140 minutes last year . . . 1977 Redshirt, Dan walked on in 1976 and played with the NU freshman . . . Brother Scott is a Husker middle guard . . . 11-sport letterman at Oakland-Craig High School . . . Under coach Clarence Goracke, Lindstrom earned All Conference football honors at tight end and defensive end for three years in a row . . . Also a two-year All Conference basketball player . . . Agricultural major . . . Born: April 25, 1958 . . . Parents: Mr. and Mrs. Robert Lindstrom.

CAREER TOTALS

	Tackles			For Losses						Blk.	
	UT	AT	TT	No.	Yds.	FR	PI	PBU	PAT	FG	P
1978	7	7	14	2	11	0	0	0	0	0	0

DARWIN MILES . . . 20 . . . 6-0 . . . 205 . . . Sophomore . . . Omaha, Neb. . . . 91

After a redshirt season in 1978, Miles had a good spring and enters 1979 as the Huskers No. 3 right end . . . Had a fine Spring game, with five tackles, including a sack for a three yard loss . . . In 1977 as a walkon, Darwin was the starting freshman weakside linebacker . . . Good leaper, he has a 30" vertical jump . . . Earned Honorable Mention All State honors as a linebacker at Omaha North High School under coach Wilks . . . Uncle is Dick Davis, former NU star fullback from 1965-67 . . . Recreation major in Teachers College . . . Born: July 19, 1959 . . . Parents: Willie and Janice Miles.

LINEBACKERS

TOM VERING . . . 22 . . . 6-2 . . . 212 . . . Senior . . . Fremont, Neb. . . . 2L 47

Goes into 1979 as the Huskers No. 1 strongside linebacker . . . In 1978, Vering was an alternate strongside letterman, and in 1977, he started the latter half of the season . . . In '78 he had 23 tackles, including 10 solo, and one pass broken up . . . Had his best game last season against Cal and Kansas, getting five tackles in each game . . . Has 326 minutes of playing time, fifth best on the defensive unit . . . 1976 Redshirt . . . Played linebacker with the 1975 freshman as a walkon . . . Prep standout at linebacker and I-Back at Fremont Bergan High School under coach John Lamme . . . Recreational Administration major in Physical Education . . . Born: Jan. 25, 1957 . . . Parents: Ben and Francis Vering.

CAREER TOTALS

	Tackles			For Losses						Blk.	
	UT	AT	TT	No.	Yds.	FR	PI	PBU	PAT	FG	P
1977	19	11	30	1	3	20	0	0	0	0	0
1978	10	13	23	0	0	0	0	1	0	0	0
Totals	29	24	53	1	3	20	0	1	0	0	0

JOHN RUDD . . . 22 . . . 6-3 . . . 215 . . . Senior . . . Bloomington, Minn. . . . 1L 46

Younger brother of Tom Rudd—star linebacker at Nebraska from 1973-75—John will the Huskers No. 2 strongside linebacker in 1979 . . . Lettered last year as a reserve and standout specialty team performer . . . In 1978 as a junior, he had nine tackles . . . Remembered for his fourth quarter hit on Oklahoma's Kelly Phelps on a kickoff return . . . Played 58 minutes last season . . . 1977 reserve . . . 1976 Redshirt . . . Played with the 1975 freshman as a linebacker . . . At Jefferson High School Ruud gained All American honors as a fullback and linebacker . . . Name pronounced: Rude . . . Major: Business . . . Born: Feb. 26, 1957 . . . Parents: Robert and Marilyn Ruud.

CAREER TOTALS

	Tackles			For Losses						Blk.	
	UT	AT	TT	No.	Yds.	FR	PI	PBU	PAT	FG	P
1978	7	2	9	0	0	0	0	0	0	0	0

LINEBACKERS

STEVE DAMKROGER . . . 19 . . . 6-2 . . . 205 . . . Freshman . . . Lincoln, Neb. . . . 35

Damkroger goes into the upcoming campaign as the Huskers No. 3 strongside 'backer . . . Steve was redshirted last year as a freshman . . . Teams with Steve McWhirter to give Nebraska a great one-two fresh linebacker punch . . . Damkroger can power clean 286 pounds . . . As a prepster at Lincoln Northeast High School under coach Bob Els, Steve earned All American and All State fullback and linebacker honors . . . Brother Maury was a star Husker fullback from 1972-74 . . . Undeclared major . . . Born: Jan. 25, 1960 . . . Parents: Mr. and Mrs. Ralph Damkroger . . . Father Ralph was a former Cornhusker end star in the late 1940s.

BACKS

RODNEY LEWIS . . . 20 . . . 6-0 . . . 171 . . . Sophomore . . . Minneapolis, Minn. . . . 5

Lewis enters 1979 as the Huskers No. 2 right cornerback . . . Had a good spring camp, after being redshirted in 1978 . . . Started with the freshman team in 1977 as a left cornerback . . . Walked on in 1977 . . . He holds the record bench press for cornerbacks of 285 pounds . . . He has also run a 4.55, 40-yd. dash . . . Earned All State and All City honors at Central High School under coach Rich Robinson . . . As a prepster, he played safety, linebacker, cornerback and fullback . . . Also lettered in basketball and track . . . High school teammate was Russell Gary . . . Criminal Justice major . . . Born: April 2, 1959 . . . Mother: Rosalind Lewis.

DAVE LIEGL . . . 5-9 . . . 170 . . . Junior . . . Central City, Neb. . . . 1L 28

Nebraska's No. 3 right cornerback this season . . . Liegl missed most of spring camp because of a strained right knee, but appears to be 100 per cent now . . . Lettered last year as a junior alternate to Tim Fischer on the left side . . . In '78,he had 10 tackles, a fumble recovery and a pass broken up . . . Recovered fumble against Hawaii . . . His best day was against Kansas, six tackles and a pass broken up . . . Has 94 minutes of playing time . . . Dave can also return punts . . . Holds weight lifting marks in his weight class for the snatch (171 pounds) and squat (425 pounds) and he can power clean 253 pounds . . . Quick, Dave can run a 4.53, 40-yard dash . . . 1977 reserve . . . Redshirted in 1976, after walking on and playing with the freshman in 1975 . . . Major: Accounting . . . Born: March 29, 1958 Father: Mr. Ernest Liegl.

CAREER TOTALS

	Tackles			For Losses						Blk.	
	UT	AT	TT	No.	Yds.	FR	PI	PBU	PAT	FG	P
1978	7	3	10	1	6	1	0	1	0	0	0

BACKS

MARK LEROY . . . 22 . . . 6-2 . . . 190 . . . Senior . . . Seattle, Wash. . . . 1L 23

Following a great spring, LeRoy moves into the No. 1 monster position for the Huskers this year . . . In '78 Mark lettered as a junior while backing up Jim Pillen . . . Last year he had 21 tackles, two sacks for a loss of nine yards, a fumble recovery, a pass interception, and a pass broken up . . . Had his best effort of 1978 against Kansas, five tackles, four unassisted, one stop behind the line for an eight yard loss and one pass broken up . . . Played 97 minutes last season . . . In 1976-77, LeRoy played at Clackamas Community College under coach Paul Fiskum . . . Star performer at Evergreen Senior High School under coach Gary Gagnon . . . Enrolled in Teachers College . . . Born: July 3, 1957 . . . Father: Robert E. LeRoy.

CAREER TOTALS

	Tackles			For Losses						Blk.	
	UT	AT	TT	No.	Yds.	FR	PI	PBU	PAT	FG	P
1978	13	8	21	2	9	1	1	1	0	0	0

SAMMY SIMS . . . 21 . . . 5-11 . . . 182 . . . Sophomore . . . Lubbock, Tex. . . . 6

May West.

Sims will be the Huskers No. 2 monster in 1979 . . . Sammy was redshirted in 1978, when he was switched to monster from cornerback . . . In '77 he spent time with both the freshman and varsity . . . Extremely quick, Sammy can run a 4.56 40-yd. dash . . . Aggressive hitter . . . Standout prep football player at Estacado High School under coach Louis Kelley . . . Fine prep trackster . . . Sims won the Texas State 440-yd. dash with a time of 47.7 in 1977 . . . Major: Business . . . Born: March 22, 1958 . . . Parents: Charles and

CAREER TOTALS

	Tackles			For Losses						Blk.	
	UT	AT	TT	No.	Yds.	FR	PI	PBU	PAT	FG	P
1977	2	0	2	0	0	0	0	0	0	0	0

L.G. SEARCEY . . . 20 . . . 6-1 . . . 185 . . . Sophomore . . . Wymore, Neb. . . . 37

Redshirted in 1978, Searcey will enter 1979 as the Huskers No. 3 monster . . . Walked on with the freshman in 1977 and started at monster . . . Quick, L.G. can run a 4.68, 40-yd. dash . . . 10-sport letterman at Wymore Southern High School . . . Under coach Tim Logsdon, Searcey won Class C All State football honors as a quarterback and defensive back . . . Also earned All State basketball honors . . . Track prep letterman . . . Played in the 1977 Nebraska Shrine game . . . Accounting major in Business . . . Born: Dec. 13, 1958 . . . Full name: Leo Gregg Searcey . . . Parents: Russell and Rosella Searcey.

BACKS

PAUL LETCHER . . . 23 . . . 5-11 . . . 178 . . . Senior . . . Lincoln, Neb. . . . 1L 8

In his fifth year as a Husker, Letcher will be Nebraska's No. 1 left cornerback in 1979 . . . Came on strong in the spring to earn the top spot . . . Lettered last year as a junior reserve . . . Played against Kansas last year and had four tackles and a pass interception . . . 1977 reserve . . . Letcher was redshirted in 1976 and played with the '75 freshman . . . Walk on in 1975 . . . Has played 32 minutes . . . He can power clean 253 pounds and has run a 4.58, 40-yd. dash . . . At Lincoln Northeast High School under coach Bob Els, he was a two-year Honorable Mention All City performer at halfback . . . Also a fine prep trackster, he was selected to the All City track team for three years . . . Nickname: Letch . . . Business Administration major . . . Born: June 3, 1956 . . . Parents: Mr. and Mrs. W. R. Letcher.

CAREER TOTALS

	Tackles			For Losses						Blk.	
	UT	AT	TT	No.	Yds.	FR	PI	PBU	PAT	FG	P
1978	3	1	4	0	0	0	1	0	0	0	0

RIC LINDQUIST . . . 20 . . . 5-10 . . . 175 . . . Sophomore . . . Plattsmouth, Neb. . . . 15

Enters 1979 as the Huskers No. 2 left cornerback . . . Lindquist was Redshirted in 1978 . . . Walked on with the Freshman in 1977 and started at right cornerback . . . He can run a 4.51, 40-yd. dash . . . Earned Class B All State football honors at Plattsmouth High School under coach Chuck Mizerski as a wingback and safety . . . Also an All State Basketball performer . . . Ric was the valedictorian of his 1977 class, with a perfect 4.0 average . . . Full name: Eric Howard Lindquist . . . Worked this summer as a sportswriter for the Plattsmouth Journal . . . Pre-Law major in Business . . . Born: March 6, 1959 . . . Parents: Howard and Pauline Lindquist.

BACKS

DAN FISCHER . . . 20 . . . 5-9 . . . 160 . . . Sophomore . . . Lincoln, Neb. . . . 26

The Fischer saga lives on as Dan will be the Huskers No. 3 left cornerback this season . . . Last year as a freshman, he started at left corner for the frosh . . . Dan will be the ninth Fischer to play football at Nebraska . . . It started with his father Clete—now the Huskers longtime offensive line and kickers coach—and continued with Dan's uncles, Ken—head coach at Grand Island High School—John, Pat—former NFL great with the St. Louis Cardinals and Washington Redskins—and Jerry . . . Dan's brothers also played football at NU—Pat was a defensive back who is now an assistant coach and Tim was a defensive back from 1976-78 . . . Runs a 4.63, 40-yd. dash . . . Played halfback and monster at Lincoln Southeast High School under coach Frank Solich, now the Huskers' frosh coach . . . Animal Science major in Agriculture . . . Born: Aug. 23, 1959 . . . Parents: Clete and Doris Fischer.

KRIS VAN NORMAN . . . 19 . . . 6-2 . . . 190 . . . Sophomore . . . Minden, Neb. . . . 38

Following a good spring camp effort, Van Norman will be the Cornhuskers No. 2 safety in 1979 . . . Last year as a freshman, he started at monster for the unbeaten frosh . . . Prep standout at Minden High School under coach Jim Nolan . . . As a running back-linebacker, Van Norman gained 1,207 yards his senior year and earned Class B All State honors . . . Named Class B Football Player of the Year in 1977 . . . Also garnered All Conference basketball honors . . . Related to Larry Kramer, Husker All American tackle in 1964 . . . Business Administration major . . . Born: June 30, 1960 . . . Parents: Ray and Alice Van Norman.

JEFF KREJCI . . . 20 . . . 5-11 . . . 166 . . . Sophomore . . . Schuyler, Neb. . . . 2

Nebraska's No. 3 safety in 1979 behind Russell Gary and Kris Van Norman . . . Redshirted in 1978 . . . Krejci played with the freshman in 1977 as a defensive back . . . Walked on in '77 . . . Good leaper, he has a 30" vertical jump . . . Prepped at Schuyler Central High School under coach Gene Hunting . . . At Schuyler, Krejci earned Class B All State quarterback honors and was the '76 Class B Defensive Player of the Year as a secondary performer . . . Name pronounced: Kra-che . . . Major: Business Administration . . . Born: Oct. 10, 1958 in Lonstuhl, Germany . . . Parents: Ron and Dorothy Krejci.

PUNTER

SCOTT GEMAR . . . 21 . . . 6-2 . . . 199 . . . Junior . . . Sutton, Neb. . . . **1**

Gemar.

Gemar will back up punter Tim Smith in 1979 . . . Punted seven times in the Spring Game for 282 yards and a 40.3 average . . . Had a long boot of 62 yards . . . Last year he punted for the freshman . . . 1977 Redshirt . . . Gemar walked on and punted for the 1976 freshman, his original frosh season . . . Star athlete at Sutton High School . . . Earned All Conference football and basketball honors . . . Prep football coach: John Schoneberg . . . Agricultural major . . . Born: Oct. 21, 1957 . . . Parents: Max and Val

NEBRASKA WON 1976-77 BIG 8 SPORTSMANSHIP AWARD

"Playing a football game in Lincoln is a first-class experience. The Nebraska fans seem determined to cheer their team to victory. However, they are not vicious. Instead, there seems to be a certain warmth about them. They seem to convey the feeling of encouragement to the Nebraska players and display a kind of respect for the opposing team. . . ."

A statement made by one of several great Nebraska athletes? No, those were sentiments expressed by Northwestern quarterback Steve Moor in 1974 despite the fact that he had just suffered through a 49-7 defeat at the hands of the Cornhuskers.

He is not alone in his thinking. Husker supporters are well-known across the nation for their excellent spirit, attitude, and behavior whether it be on the athletic field or in the arena. For those reasons, the University of Nebraska was named the recipient of the 1976-77 Big Eight Conference fourth annual Sportsmanship Trophy.

Encouragement and support of the home team in the sports of football and basketball and the lack of negative response which would have had a detrimental effect upon the conduct of a contest are the chief considerations in determining the yearly eward-winner. The panel of judges included football and basketball officials, officiating supervisors and the Conference Commissioner.

Sportsmanship Award Winners

1974—Oklahoma	1977—Nebraska
1975—Missouri	1978—Kansas
1976—Kansas State	1979—Oklahoma

1979 NEBRASKA FOOTBALL DEPTH CHART

(Tentative)

OFFENSE

TE	**89 Junior Miller****, 87 Jeff Finn*, 82 Steve Davies*
LT	58 Dan Steiner*, 72 Mark Goodspeed, 78 TOM CARLSTROM, 74 Dan Rice
LG	69 John Havekost**, 61 Paul Potadle, 68 MIKE MANDELKO, 62 John Keuten
C	**57 Kelly Saalfeld****, 50 Jeff Bloom**, 52 Trey DeLoach
RG	**53 Randy Schleusener***, 64 Joe Adams, 61 Paul Potadle
RT	76 Mike Bruce, 70 GARY ENGLAND, 73 DAN HURLEY
SE	**84 Tim Smith****, 88 Scott Woodard*, 20 Todd Brown†
QB	11 Jeff Quinn*, 17 MARK MAUER, 19 BRUCE MATHISON, 18 STEVE MICHAELSON, 10 Tim Hager*
FB	**39 Andra Franklin****, 44 Jim Kotera*, 25 Tim Wurth**
IB	**32 I. M. Hipp****, 30 Craig Johnson*, Jarvis Redwine
WB	**22 Kenny Brown*****, 24 Tim McCrady*, 33 ANTHONY STEELS, 31 MAURICE McCLONEY*
K	3 Dean Sukup*, 36 Tim Bergkamp, 13 DONNIE KIRK

DEFENSE

LE	**81 Lawrence Cole***, 96 JIMMY WILLIAMS, 90 Gordon Thiessen*
LT	**55 Rod Horn**** 63 David Clark*, 43 Brian Hedrick
MG	**51 Kerry Weinmaster*****, 65 Oudious Lee**, 59 CURT HINELINE, 86 John Minor
RT	97 Bill Barnett**, **93 Dan Pensick****, 75 Henry Waechter
RE	92 Derrie Nelson*, 98 Dan Lindstrom*, 91 DARWIN MILES
WLB	66 Brent Williams*, 41 Kim Baker, 45 Steve McWhirter†
SLB	47 Tom Vering**, 46 John Ruud*, 35 Steve Damkroger†
MON	23 Mark LeRoy*, 6 SAMMY SIMS, 42 L. G. SEARCEY
LCB	8 Paul Letcher*, 15 RIC LINDQUIST, 26 DAN FISHCHER
RCB	**34 Andy Means***, 5 RODNEY LEWIS, 28 Dave Liegl*
SAF	**9 Russell Gary***, 38 KRIS VAN NORMAN, 2 JEFF KREJCI
P	**84 Tim Smith****, 1 Scott Gemar

*Letters Earned
SOPHS CAPITALIZED
†Freshmen
Returning Starters—Boldface

1979 NEBRASKA EXPERIENCE CHART

RETURNING LETTERMEN—39

(Letters, 1978 Status in Parenthesis)

OFFENSE (21)

TIGHT END—Junior Miller (2, starter), Jeff Finn (1, alternate), Steve Davies (1, reserve)

LEFT TACKLE—Dan Steiner (1, reserve)

LEFT GUARD—John Havekost (2, alternate)

CENTER—Kelly Saalfeld (2, starter); Jeff Bloom (2, alternate)

RIGHT GUARD—Randy Schleusener (1, alternate)

RIGHT TACKLE—None

SPLIT END—Tim Smith (2, starter), Scott Woodard (1, reserve)

QUARTERBACK—Jeff Quinn (1, reserve), Tim Hager (1, alternate)

FULLBACK—Andra Franklin (2, starter), Jim Kotera (1, reserve), Tim Wurth (1, alternate)

I-BACK—I.M. Hipp (2, co-starter), Craig Johnson (1, reserve)

WINGBACK—Kenny Brown (3, starter), Tim McCrady (1, alternate), Maurice McCloney (1, reserve)

KICKER—Dean Sukup (1, alternate)

DEFENSE (18)

LEFT END—Lawrence Cole (1, co-starter), Gordon Thiessen (1, reserve)

LEFT TACKLE—Rod Horn (2, starter), David Clark (1, alternate)

MIDDLE GUARD—Kerry Weinmaster (3, starter), Oudious Lee (2, alternate)

RIGHT TACKLE—Bill Barnett (2, co-starter), Dan Pensick (2, co-starter)

RIGHT END—Derrie Nelson (1, co-starter), Dan Lindstrom (1, alternate)

WEAKSIDE LINEBACKER—Brent Williams (1, alternate)

STRONGSIDE LINEBACKER—Tom Vering (2, alternate), John Ruud (1, reserve)

LEFT CORNERBACK—Paul Letcher (1, reserve)

MONSTER—Mark LeRoy (1, alternate)

SAFETY—Russell Gary (1, co-starter)

RIGHT CORNERBACK—Andy Means (1, starter), Dave Liegl (1, alternate)

PUNTER—Tim Smith (2, starter)

1978 NEBRASKA LETTERMEN LOST

LETTERMEN LOST—19

(Letters, 1978 Status in Parenthesis)

OFFENSE (10)

TIGHT END—None
LEFT TACKLE—Kelvin Clark (3, starter)
LEFT GUARD—Barney Cotton (3, starter)
CENTER—None
RIGHT GUARD—Steve Lindquist (4, starter), Lawrence Cooley (3, alternate)
RIGHT TACKLE—Tom Ohrt (3, starter), Steve Glenn (2, alternate)
SPLIT END—Frank Lockett (2, alternate)
QUARTERBACK—Tom Sorley (3, starter)
FULLBACK—None
I-BACK—Richard Berns (3, starter)
WINGBACK—None
KICKER—Billy Todd (2, starter)

DEFENSE (9)

LEFT END—None
LEFT TACKLE—Bill Bryant (1, reserve)
MIDDLE GUARD—None
RIGHT TACKLE—Randy Poeschl (3, reserve)
RIGHT END—George Andrews (3, starter)
WEAKSIDE LINEBACKER—Bruce Dunning (2, starter)
STRONGSIDE LINEBACKER—Lee Kunz (3, starter)
LEFT CORNERBACK—Tim Fischer (3, starter)
MONSTER—Jim Pillen (3, starter)
SAFETY—Jeff Hansen (4, co-starter)
RIGHT CORNERBACK—Darrell Walton (3, alternate)
PUNTER—None

1979 EXPERIENCE RETURNING

Offense

Player	1978 Time	Previous Time	Total Time
Tim Smith, SE	371	433	804
Kenny Brown, WB	407	227	634
I. M. Hipp, IB	229	261	490
Kelly Saalfeld, C	397	76	473
Junior Miller, TE	374	72	446
Andra Franklin, FB	302	102	404
John Havekost, G	186	88	274
Jeff Finn, TE	262	0	262
Jeff Bloom, C	100	41	141
Tim Wurth,FB	78	52	130
Jim Kotera, FB	101	0	101
Craig Johnson, IB	84	0	84
Randy Schleusener, G	74	0	74
Scott Woodard, SE	68	0	68
Maurice McCloney, WB	64	0	64
Tim Hager, QB	52	7	59
Dan Steiner, T	47	8	55
Steve Davies, TE	47	0	47
Tim McCrady, WB	46	0	46
Jeff Quinn, QB	42	2	44
Paul Potadle, G	6	9	15
Mark Goodspeed, T	8	5	13
Dean Sukup, K	6	3	9
John Keuten, G	7	0	7
Trey Deloach, C	3	3	6
Mike Bruce, T	4	0	4
Mark Mauer, QB	0	3	3
Walter Wallace, IB	3	0	3
Joe Adams, G	3	0	3
Gary England, T	3	0	3
Anthony Bush, SE	2	0	2
Dave Rimington, C	1	0	1
1978 Totals	3,377	1,392	4,769
1977 Totals	3,148	1,017	4,615

Defense

Player	1978 Time	Previous Time	Total Time
Kerry Weinmaster, MG	263	347	610
Rod Horn, T	285	215	500
Bill Barnett, T	233	130	363
Andy Means, B	363	0	363

1979 EXPERIENCE RETURNING (Cont.)

Tom Vering, LB	154	172	326
Oudious Lee, MG	182	125	307
Dan Pensick, T	188	119	307
Russell Gary, B	271	0	271
Lawrence Cole, E	229	9	238
Derrie Nelson, E	207	0	207
David Clark, T	190	0	190
Dan Lindstrom, E	140	0	140
Brent Williams, LB	139	0	139
Mark LeRoy, B	97	0	97
Dave Liegl, B	94	0	94
John Ruud, LB	58	0	58
Paul Letcher, B	20	12	32
Gordon Thiessen, E	28	0	28
Curt Hineline, MG	0	16	16
Daryl Holmes, E	7	0	7
Sammy Sims, B	0	7	7
Randy Florell, MG	5	0	5
Kim Baker, LB	2	0	2
1978 Totals	3,155	1,152	4,307
1977 Totals	2,909	970	3,879

1978 EXPERIENCE LOST

Offense

Player	1978 Time	Previous Time	Total Time
Steve Lindquist, G	290	642	932
Kelvin Clark, T	376	502	878
Rick Berns, IB	270	408	678
Barney Cotton, G	332	319	651
Tom Sorley, QB	379	235	614
Frank Lockett, SE	339	144	483
Tom Ohrt, T	286	149	435
Steve Glenn, T	198	59	257
Lawrence Cooley, G	147	109	256
Billy Todd, K	65	59	124
1978 Totals	2,682	2,626	5,308
1977 Totals	3,357	4,219	7,536

1978 EXPERIENCE LOST (Cont.)

Defense

Player	1978 Time	Previous Time	Total Time
George Andrews, E	338	627	965
Lee Kunz, LB	353	475	828
Jim Pillen, B	367	459	826
Jeff Hansen, B	202	362	564
Tim Fischer, B	365	158	523
Bruce Dunning, LB	330	118	448
Randy Poeschl, T	29	353	382
Darrell Walton, B	116	131	247
Bill Bryant, T	15	13	28
1978 Totals	2,115	2,696	4,811
1977 Totals	2,174	2,966	5,140

NEBRASKA'S TOP 10 COMBINED SCORES

1. 133, NU 102, Creighton, 31, 1905
2. 119, NU 119, Haskell 0, 1910
3. 117, NU 117, Kearney Normal 0, 1911
4. 100, NU 100, Nebraska Wesleyan 0, 1917
5. 96, NU 65, Oklahoma State 31, 1970
6. 86, NU 69, Indiana 17, 1978
7. 85, NU 85, Doane 0, 1907
8. 84, NU 63, Colorado 21, 1975
   84, Oklahoma 49, Nebraska 35, 1950
   84, NU 77, Army 7, 1972
   84, NU 63, Kansas 21, 1978

NEBRASKA'S TOP 10 SCORES

1. 119 vs. Haskell, 1910
2. 117 vs. Kearney Normal, 1911
3. 102 vs.Creighton, 1905
4. 100 vs. Nebraska Wesleyan, 1917
5. 85 vs. Doane, 1907
6. 81 vs. Bellevue, 1912
7. 77 vs. Army, 1972
8. 76 vs. Hastings, 1898
9. 72 vs. Grand Island, 1904
10. 70 vs. Colorado State, 1921

1979 NEBRASKA FOOTBALL ALPHABETICAL ROSTER

(Fall Camp Preliminary)

No.	Name	Pos.	Ht.	Wt.	Age	Class	Hometown
64	Adams, Joe	OG	6-3	225	21	Jr.	Bellevue, NE
41	Baker, Kim	LB	6-2	207	20	Jr.	York, NE
97	**Barnett, Bill	DT	6-5	240	23	Sr.	Afton, MN
	Bates, Phil	FB	6-2	205	20	Soph.	Omaha, NE
	Beach, Jim	DB	5-11	186	19	Soph.	Ceresco, NE
36	Bergkamp, Tim	K	6-1	195	20	Jr.	Pretty Prairie, KS
	Bess, Donnie	DE	6-4	210	19	Soph.	Flat River, MO
50	**Bloom, Jeff	OC	6-1	205	22	Sr.	Rapid City, SD
	Boll, Peter	OT	6-7	258	20	Soph.	Chattanooga, TN
4	Branch, Anthony	WB	5-11	183	20	Soph.	Pocatello, ID
	Brandl, Matt	OG	6-3	225	20	Soph.	Humphrey, NE
22	***Brown, Kenny	WB	6-0	182	23	Sr.	Cincinnati, OH
29	Brown, Todd	SE	6-0	160	19	Fr.	Holdrege, NE
76	Bruce, Mike	OT	6-6	243	21	Jr.	Omaha NE
	Bush, Anthony	SE	5-10	160	19	Soph.	Anniston, AL
78	Carlstrom, Tom	OG	6-7	248	20	Soph.	Polk, NE
63	*Clark, David	DT	6-2	242	21	Jr.	Odessa, TX
81	*Cole, Lawrence	DE	6-2	206	22	Sr.	Dayton, OH
	Conneally, Jerry	LB	6-1	198	19	Soph.	Whitman, NE
35	Damkroger, Steve	LB	6-2	205	19	Fr.	Lincoln, NE
82	*Davies, Steve	TE	6-3	227	20	Jr.	Murray, UT
52	DeLoach, Trey	OC	6-2	238	20	Jr.	Papillion, NE
70	England, Gary	OT	6-3	234	20	Soph.	Salt Lake City, UT
	Evans, Brent	FB	6-3	210	19	Soph.	Chesterfield, MO
87	*Finn, Jeff	TE	6-5	239	20	Jr.	Grand Island, NE
26	Fischer, Dan	DB	5-9	160	19	Soph.	Lincoln, NE
39	**Franklin, Andra	FB	6-1	218	20	Jr.	Anniston, AL
9	*Gary, Russell	DB	6-0	180	20	Jr.	Minneapolis, MN
14	Gebert, Chris	QB	6-2	205	20	Soph.	Wichita, KS
	Gdowski, Tom	DT	6-3	215	19	Soph.	Fullerton, NE
1	Gemar, Scott	K	6-2	199	21	Jr.	Sutton, NE
	Gerlach, Dan	DB	5-8	165	19	Soph.	Lincoln, NE
	Glathar, Kurt	OG	6-3	231	19	Soph.	Lincoln, NE
72	Goodspeed, Mark	OT	6-6	260	21	Sr.	Leawood, KS
10	*Hager, Tim	QB	6-1	175	22	Sr.	Lincoln, NE
69	**Havekost, John	OG	6-4	230	22	Sr.	Scribner, NE
43	Hedrick, Brian	DT	6-2	235	21	Jr.	York, NE
	Hill, Dan	TE	6-4	220	19	Soph.	Falls City, NE
59	Hineline, Curt	MG	6-2	214	20	Soph.	Bellevue, WA
32	**Hipp, I. M.	IB	6-0	200	23	Sr.	Chapin, SC
	Holbrook, Tim	DB	5-10	178	19	Soph.	Lexington, NE
94	Holmes, Daryl	DE	6-1	184	19	Jr.	Chicago, IL
55	**Horn, Rod	DT	6-3	254	21	Sr.	Fresno, CA
	Huebert, Randy	WB	6-0	170	19	Soph.	Henderson, NE
49	Hunt, Al	FB	5-11	204	19	Soph.	Oshkosh, NE
73	Hurley, Dan	OT	6-2	256	19	Soph.	Omaha, NE
	Iodence, Brian	DB	5-10	170	19	Soph.	Hemingford, NE
	Johnson, Brad	OC	6-4	220	19	Soph.	Harvard, NE
30	*Johnson, Craig	IB	6-1	180	20	Jr.	Omaha, NE
21	Keith, Percy	IB	5-11	177	21	Jr.	Omaha, NE
62	Keuten, John	OG	6-1	243	21	Jr.	Grant, NE
13	Kirk, Donnie	K	6-0	175	19	Soph.	Shawnee, KS
	Knoll, Eric	QB	6-4	200	19	Soph.	Littleton, CO
44	*Kotera, Jim	FB	5-11	200	20	Jr.	Bellevue, NE
2	Krejci, Jeff	DB	5-11	166	20	Soph.	Schuyler, NE
	Kwapick, Jeff	OT	6-4	235	19	Soph.	Circle Pines, MN
27	Landwehr, Randy	RB	5-11	193	20	Soph.	Dunbar, NE
	Larsen, Pat	DB	6-1	170	19	Soph.	Fullerton, NE

1979 NEBRASKA FOOTBALL ALPHABETICAL ROSTER (Cont.)

No.	Name	Pos.	Ht.	Wt.	Age	Class	Hometown
65	**Lee, Oudious	MG	6-2	224	23	Sr.	Omaha, NE
98	*Lindstrom, Dan	DE	6-2	202	21	Jr.	Oakland, NE
	Lingenfelter, Bruce	OT	6-2	220	23	Sr.	Plainview, NE
23	*LeRoy, Mark	DB	6-2	190	22	Sr.	Seattle, WA
8	*Letcher, Paul	DB	5-11	178	23	Sr.	Lincoln, NE
5	Lewis, Rodney	DB	6-0	171	20	Soph.	Minneapolis, MN
28	*Liegl, David	DB	5-9	170	23	Jr.	Central City, NE
15	Lindquist, Ric	DB	5-10	175	20	Soph.	Plattsmouth, NE
	Lynch, Greg	OG	6-5	219	19	Soph.	Powell, NY
68	Mandelko, Mike	OG	6-2	220	19	Soph.	Lexington, NE
19	Mathison, Bruce	QB	6-3	195	20	Soph.	Superior, WI
17	Mauer, Mark	QB	6-1	190	20	Soph.	St. Paul, MN
24	*McCrady, Tim	WB	5-10	170	21	Jr.	Plainview, NE
31	*McCloney, Maurice	WB	5-11	199	20	Soph.	Beaumont, TX
	McElroy, Mike	OC	6-5	200	19	Soph.	Grand Island, NE
45	McWhirter, Steve	LB	6-3	225	19	Fr.	Fairfield, IA
34	*Means, Andy	DB	5-11	172	21	Jr.	Holdrege, NE
18	Michaelson, Steve	QB	6-1	195	20	Soph.	Ralston, NE
91	Miles, Darwin	DE	6-0	205	19	Soph.	Omaha, NE
89	**Miller, Junior	TE	6-4	222	21	Sr.	Midland, TX
86	Minor, John	MG	6-2	212	27	Sr.	Chicago, IL
	Moravec, Mark	FB	6-2	190	19	Soph.	David City, NE
92	*Nelson, Derrie	DE	6-2	212	21	Jr.	Fairmont, NE
	Noonan, John	SE	6-2	187	19	Soph.	Omaha, NE
	Nyden, Richard	SE	6-4	187	20	Jr.	Glendale, CA
93	**Pensick, Dan	DT	6-5	245	20	Sr.	Columbus, NE
83	Peterson, Dick	TE	6-2	194	20	Soph.	Norfolk, NE
	Poppe, Scott	LB	6-3	210	19	Soph.	Hebron, NE
61	Potadle, Paul	OG	6-0	220	22	Sr.	Tekamah, NE
11	*Quinn, Jeff	QB	6-2	203	21	Jr.	Ord, NE
85	Rabas, Greg	TE	6-4	216	20	Soph.	Kewaunee, WI
12	Redwine, Jarvis	IB	6-0	195	21	Jr.	Ingelwood, CA
	Reiners, Dan	DE	6-0	185	19	Soph.	Kearney, NE
74	Rice, Dan	OT	6-3	258	21	Sr.	Cincinnati, OH
56	Rimington, Dave	OC	6-3	240	19	Fr.	Omaha, NE
	Roark, Larry	DB	6-1	180	19	Soph.	Omaha, NE
46	*Ruud, John	LB	6-3	215	22	Sr.	Bloomington, MN
57	**Saalfeld, Kelly	OC	6-3	248	22	Sr.	Columbus, NE
	Santin, John	DE	6-1	202	19	Soph.	Central City, NE
53	*Schleusener, Randy	OG	6-5	232	21	Jr.	Rapid City, SD
	Sculley, Mike	MG	6-1	210	20	Jr.	Elwood, NE
37	Searcey, L. G.	DB	6-1	185	20	Soph.	Wymore, NE
6	Sims, Sammy	DB	5-11	182	21	Soph.	Lubbock, TX
	Slobodnik, Tim	DB	5-11	175	19	Fr.	Omaha, NE
84	**Smith, Tim	SE-P	6-2	192	22	Sr.	Chula Vista, CA
33	Steels, Anthony	WB	5-8	179	20	Soph.	Sacramento, CA
58	*Steiner, Dan	OT	6-1	238	22	Sr.	Columbus, NE
99	Stromath, Dave	DT	6-4	210	20	Soph.	Millard, NE
3	*Sukup, Dean	K	6-1	206	22	Sr.	Cozad, NE
	Thiess, Randy	OT	6-4	245	19	Soph.	St. Louis, MO
90	*Thiessen, Gordon	DE	6-1	206	22	Sr.	Lincoln, NE
16	Trent, Phil	DB	6-0	185	19	Fr.	Albuquerque, NM
	Vair, Duke	IB	6-2	208	19	Soph.	LaVista, NE
	Van Lent, Bill	DT	6-3	205	19	Fr.	Columbus, NE
38	Van Norman, Kris	DB	6-2	190	19	Soph.	Minden, NE
47	**Vering, Tom	LB	6-2	212	22	Sr.	Fremont, NE
	Vergith, Tom	WB	6-1	175	19	Soph.	Lincoln, NE
75	Waechter, Henry	DT	6-6	250	19	Soph.	Epworth, IA
	Wallace, Walter	IB	5-8	170	19	Soph.	Aviano, Italy
	Wees, Dennis	LB	6-0	205	19	Soph.	Omaha, NE
51	***Weinmaster, Kerry	MG	6-0	216	22	Sr.	North Platte, NE

1979 NEBRASKA FOOTBALL ALPHABETICAL ROSTER (Cont.)

No.	Name	Pos.	Ht.	Wt.	Age	Class	Hometown
	White, Felix	MG	6-3	215	19	Soph.	Lincoln, NE
66	*Williams, Brent	LB	6-1	221	21	Jr.	Los Angeles, CA
80	Williams, Jamie	TE	6-5	200	19	Fr.	Davenport, IA
96	Williams, Jimmy	DE	6-2	200	29	Soph.	Washington, D.C.
	Williams, Toby	DT	6-3	225	19	Soph.	Washington, D.C.
88	*Woodard, Scott	SE	5-10	158	20	Jr.	Papillion, NE
25	**Wurth, Tim	RB	5-7	175	21	Sr.	Omaha, NE
	Zobel, Dave	FB	5-11	195	19	Soph.	S. Sioux City, IA
	Zutavern, John	LB	5-11	195	20	Soph.	Dunning, NE

* Denotes letters earned

Birthday as of Sept. 1, 1979

1979 NEBRASKA FOOTBALL NUMERICAL ROSTER

(Fall Camp Preliminary)

No.	Name	Pos.	Ht.	Wt.	Age	Class	Hometown
1	Scott Gemar	K	6-2	199	21	Jr.	Sutton, NE
2	Jeff Krejci	DB	5-11	166	20	Soph.	Schuyler, NE
3	*Dean Sukup	K	6-1	206	22	Sr.	Cozad, NE
4	Anthony Branch	WB	5-11	183	20	Soph.	Pocatello, ID
5	Rodney Lewis	DB	6-0	171	20	Soph.	Minneapolis, MN
6	Sammy Sims	DB	5-11	182	21	Soph.	Lubbock, TX
8	*Paul Letcher	DB	5-11	178	23	Sr.	Lincoln, NE
9	*Russell Gary	DB	6-0	180	20	Jr.	Minneapolis, MN
10	*Tim Hager	QB	6-1	175	22	Sr.	Lincoln, NE
11	*Jeff Quinn	QB	6-2	203	21	Jr.	Ord, NE
12	Jarvis Redwine	IB	6-0	195	21	Jr.	Inglewood,CA
13	Donnie Kirk	K	6-0	175	19	Soph.	Shawnee, KS
14	Chris Gebert	QB	6-2	205	20	Soph.	Wichita, KS
15	Ric Lindquist	DB	5-10	175	20	Soph.	Plattsmouth, NE
16	Phil Trent	DB	6-0	185	19	Fr.	Albuquerque, NM
17	Mark Mauer	QB	6-1	190	20	Soph.	St. Paul, MN
18	Steve Michealson	QB	6-1	195	20	Soph.	Ralston, NE
19	Bruce Mathison	QB	6-3	195	20	Soph.	Superior, WI
20	(Retired — Johnny Rodgers)						
21	Percy Keith	IB	5-11	177	21	Jr.	Omaha, NE
22	***Kenny Brown	WB	6-0	182	23	Sr.	Cincinnati, OH
23	*Mark LeRoy	DB	6-2	190	22	Sr.	Seattle, WA
24	*Tim McCrady	WB	5-10	170	21	Jr.	Plainview, NE
25	**Wurth, Tim	RB	5-7	175	21	Sr.	Omaha, NE
26	Dan Fischer	DB	5-9	160	19	Soph.	Lincoln, NE
27	Randy Landwehr	RB	5-11	193	20	Soph.	Dunbar, NE
28	*Dave Liegl	DB	5-9	170	23	Jr.	Central City, NE
29	Todd Brown	SE	6-0	160	19	Fr.	Holdrege, NE
30	*Craig Johnson	IB	6-1	180	20	Jr.	Omaha, NE
31	*Maurice McCloney	WB	5-11	199	20	So.	Beaumont, TX
32	**I. M. Hipp	IB	6-0	200	23	Sr.	Chapin, SC
33	Anthony Steels	WB	5-8	179	20	Soph.	Sacramento, CA

1979 NEBRASKA FOOTBALL NUMERICAL ROSTER (Cont.)

No.	Name	Pos.	Ht.	Wt.	Age	Class	Hometown
34	*Andy Means	DB	5-11	172	21	Jr.	Holdrege, NE
35	Steve Damkroger	LB	6-2	205	19	Fr.	Lincoln, NE
36	Tim Bergkamp	K	6-1	195	20	Jr.	Pretty Prairie, KS
37	L. G. Searcey	DB	6-1	185	20	Soph.	Wymore, NE
38	Kris Van Norman	DB	6-2	190	19	Soph.	Minden, NE
39	**Andra Franklin	FB	6-1	218	20	Jr.	Anniston, AL
41	Kim Baker	LB	6-2	207	20	Jr.	York, NE
43	Brian Hedrick	DT	6-2	204	21	Jr.	York, NE
44	*Jim Kotera	FB	5-11	200	20	Jr.	Bellevue, NE
45	Steve McWhirter	LB	6-3	225	19	Fr.	Fairfield, IA
46	*John Ruud	LB	6-3	215	22	Sr.	Bloomington, MN
47	**Tom Vering	LB	6-2	212	22	Sr.	Fremont, NE
49	Al Hunt	FB	5-11	204	19	Soph.	Oshkosh, NE
50	**Jeff Bloom	OC	6-1	205	22	Sr.	Rapid City, SD
51	***Kerry Weinmaster	MG	6-0	216	22	Sr.	North Platte, NE
52	Trey DeLoach	OC	6-2	238	20	Jr.	Papillion, NE
53	*Randy Schleusener	OG	6-5	232	21	Jr.	Rapid City, SD
55	**Rod Horn	DT	6-3	254	21	Sr.	Fresno, CA
56	Dave Rimington	OC	6-3	240	19	Fr.	Omaha, NE
57	**Kelly Saalfeld	OC	6-3	248	22	Sr.	Columbus, NE
58	*Dan Steiner	OT	6-1	238	22	Sr.	Columbus, NE
59	Curt Hineline	MG	6-2	214	20	Soph.	Bellevue, WA
60	(Retired — Tom Novak)						
61	Paul Potadle	OG	6-0	220	22	Sr.	Tekameh, NE
62	John Keuten	OG	6-1	243	21	Jr.	Grant, NE
63	*David Clark	DT	6-2	242	21	Jr.	Odessa, TX
64	Joe Adams	OG	6-3	225	21	Jr.	Bellevue, NE
65	**Oudious Lee	MG	6-2	224	23	Sr.	Omaha, NE
66	*Brent Williams	LB	6-1	221	21	Jr.	Los Angeles, CA
68	Mike Mandelko	OG	6-2	220	19	Soph.	Lexington, NE
69	**John Havekost	OG	6-4	230	22	Sr.	Scribner, NE
70	Gary England	OT	6-3	234	20	Soph.	Salt Lake City, UT
72	Mark Goodspeed	OT	6-6	260	21	Sr.	Leawood, KS
73	Dan Hurley	OT	6-2	256	19	Soph.	Omaha, NE
74	Dan Rice	OT	6-3	258	21	Sr.	Cincinnati, OH
75	Henry Waechter	DT	6-6	250	19	Soph.	Epworth, IA
76	Mike Bruce	OT	6-6	243	21	Jr.	Omaha, NE
78	Tom Carlstrom	OT	6-7	248	20	Soph.	Polk, NE
79	(Retired — Rich Glover)						
80	Jamie Williams	TE	6-5	200	19	Fr.	Davenport, IA
81	*Lawrence Cole	DE	6-2	206	22	Sr.	Dayton, OH
82	*Steve Davies	TE	6-3	227	20	Jr.	Murray, UT
83	Dick Peterson	TE	6-2	194	20	So.	Norfolk, NE
84	**Smith, Tim	SE-P	6-2	192	22	Sr.	Chula Vista, CA
85	Greg Rabas	TE	6-4	216	20	Soph.	Kewaunee, WI
86	John Minor	MG	6-2	212	27	Sr.	Chicago, IL
87	*Jeff Finn	TE	6-5	238	20	Jr.	Grand Island, NE
88	*Scott Woodard	SE	5-10	158	20	Jr.	Papillion, NE
89	**Junior Miller	TE	6-4	222	21	Sr.	Midland, TX
90	*Gordon Thiessen	DE	6-1	206	22	Sr.	Lincoln, NE
91	Darwin Miles	DE	6-0	205	19	Soph.	Omaha, NE
92	*Derrie Nelson	DE	6-2	212	21	Jr.	Fairmont, NE
93	**Dan Pensick	DT	6-5	245	20	Sr.	Columbus, NE
94	Daryl Holmes	DE	6-1	184	19	Jr.	Chicago, IL
96	Jimmy Williams	DE	6-2	200	19	So.	Washington, DC
97	**Bill Barnett	DT	6-5	240	23	Sr.	Afton, MN
98	*Dan Lindstrom	DE	6-2	202	21	Jr.	Oakland, NE
99	Dave Stromath	DT	6-4	210	20	Soph.	Millard, NE

* Denotes letters earned

Age as of Sept. 1, 1979

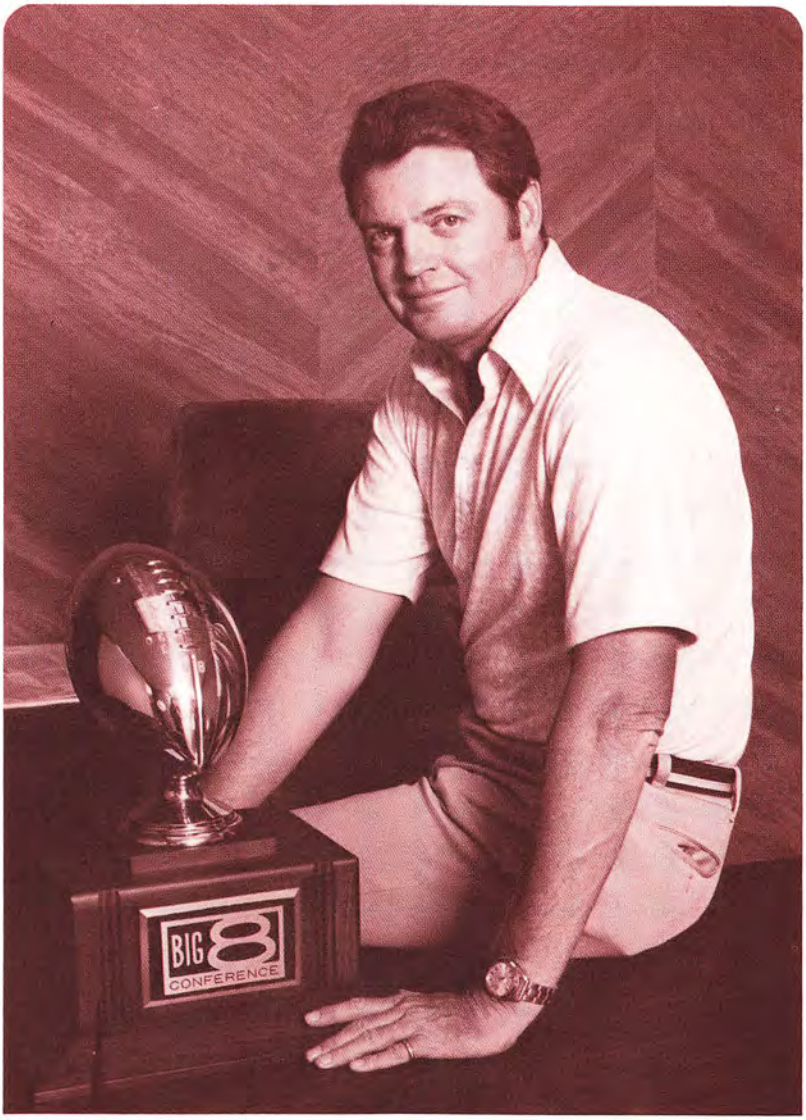

Tom Osborne

Head Coach–Assistant Ath. Dir.

TOM OSBORNE

Head Football Coach–Assistant Athletic Director
University of Nebraska

Tom Osborne heads into his seventh season as the head coach of the Nebraska Cornhuskers after his most successful year ever (1978) as head mentor of the Huskers. During the winter of 1979, Osborne was named a Nebraska Assistant Athletic Director.

In '78, Osborne guided NU to a 9-3 overall record, a first place tie (with Oklahoma) for the Big 8 title, a berth in the Orange Bowl and a final national ranking of eighth in the U.S.

For his efforts last season, Osborne was named the Bobby Dodd National Coach of the Year (presented by the Atlanta Quarterback Club and Delta Airlines towards the advancement of the higher and more notable aspects of college coaching), District VI Coach of the Year (named by the American Football Coaches Association) and Big 8 Coach of the Year (by both wire services).

Not only has Osborne won over 75 percent of his games (55-16-2=.767) at Nebraska during the last six years, but he has also skippered the Huskers to six Top 10 finishes, six bowl appearances and four postseason victories.

Here's a rundown of Osborne's career from 1973-77. In 1977, Nebraska was 9-3 overall, tied for second in the always tough Big 8, Liberty Bowl Champs and ranked 10th in the country by UPI. In 1976, Nebraska ended the year 9-3-1 and beat Texas Tech 27-24 in the Astro-Bluebonnet Bowl. UPI ranked the Huskers no. 7 in '76. The 1975 season saw the Cornhuskers finish the regular season with a 10-1 record before losing, 17-14, to No. 2 ranked Arizona State in the Fiesta Bowl, and winding up No. 9. Nebraska also tied Oklahoma for first place in the Big 8 during the '75 campaign. In 1974, the Huskers ended with a 9-3 mark, beat Florida in the Sugar Bowl and finished No. 8 in the U.S. Then in 1973, Osborne's first year, the Cornhuskers were 9-2-1, defeated Texas in the Cotton Bowl and ended the year ranked No. 7 nationally.

Nebraska's Sugar Bowl win in 1974 was the Huskers' sixth consecutive postseason victory in as many years, tying the national record also shared by Georgia Tech.

Osborne, who graduated from Hastings College before logging pro time with the Washington Redskins and San Francisco 49ers, joined Devaney as an assistant in 1962. In 1965 he received his Ph.D. in Educational Psychology, then elected football coaching as a career. He coached the Husker receivers and helped build the NU offense into one of the most potent in the nation during the 1970 and 1971 National Championship years.

While Osborne was a newcomer to the head coaching ranks in 1973, he was no stranger to Nebraska football. Osborne was a member of Bob Devaney's incomparable staff for 11 years—the last six as a key organizer of a steam-roller offense.

During his tenure on the Devaney staff, Osborne headed the passing game strategy and coached the receivers. When Devaney announced his retirement from coaching in favor of full-time athletic director duties following the 1971 season, he announced Osborne would be his successor and assistant head coach for his final season of 1972. Osborne served in that capacity and as director of recruiting in 1972, then took the reins in 1973 and became only the third Husker coach in history (W. C. Cole in 1907 and Bob Devaney in 1962) to win eight games in his first season. And he was the first coach in Nebraska history to take his team to a major bowl (Cotton) in his first year.

An outstanding high school athlete at Hastings High School in the mid 1950s' Osborne was named Nebraska prep Athlete of the Year. Passing up major college

offers, Osborne became the star quarterback and basketball player for Hastings College where both his father and grandfather had matriculated. In 1959 he was named State College Athlete of the Year—the first athlete in Nebraska history to win both the high school and college honor.

Following graduation from Hastings with a Bachelor of Arts Degree, Osborne played two years with the Washington Redskins and one year with the San Francisco 49ers as a flankerback before returning to Nebraska.

In 1962 he contacted Bob Devaney and secured a position as a graduate assistant on the Husker staff. He continued in that capacity until he obtained his Master's Degree in 1963. Continuing his dual role in education and football coaching, Osborne gained his Doctor's Degree in 1965 and, holding the Academic rank of Instructor of Educational Psychology in Teacher's College, was a half-time coach.

Osborne elected to pursue coaching full-time in 1967 and became the Huskers' offensive receivers coach, a decision that NU fans have applauded since.

Married to the former Nancy Tederman, Osborne is the father of a young son, Mike and daughters, Ann and Susie.

TOM OSBORNE'S RECORD LOG

LIFETIME AND NEBRASKA(1973-78)

Games	Won	Lost	Tied	Pct.	Pts.	Opp.
73	55	16	2	.767	2,221	1,022

1978 (9-3-0)

3	Alabama	20	A
36	Cal-Berkeley	26	H
56	Hawaii	10	H
69	Indiana	17	A
23	Iowa State	0	A
48	Kansas State	14	H
52	Colorado	14	A
22	Oklahoma State	14	H
63	Kansas	21	A
17	Oklahoma	14	H
31	Missouri	35	H

ORANGE BOWL

24	Oklahoma	31

1977 (9-3-0)

10	Washington State	19	H
31	Alabama	24	H
31	Baylor	10	H
31	Indiana	13	H
26	Kansas State	9	A
21	Iowa State	24	H
33	Colorado	15	H
31	Oklahoma State	14	A
21	Missouri	10	A
52	Kansas	7	H
7	Oklahoma	38	A

LIBERTY BOWL

21	North Carolina	17

1976 (9-3-1)

6	LSU	6	A
45	Indiana	13	A
64	TCU	10	H
17	Miami	9	H
24	Colorado	12	A
51	Kansas State	0	H
24	Missouri	34	H
31	Kansas	3	A
14	Oklahoma State	10	H
28	Iowa State	37	A
17	Oklahoma	20	H
68	Hawaii	3	A

ASTRO BLUEBONNET BOWL

27	Texas Tech	24

1975 (10-2)

10	LSU	7	H
45	Indiana	0	H
56	TCU	14	H
31	Miami	16	H
16	Kansas	0	H
28	Oklahoma State	20	A
63	Colorado	21	H
30	Missouri	7	A
12	Kansas State	0	A
52	Iowa State	0	H
10	Oklahoma	35	H

FIESTA BOWL

14	Arizona State	17

1974 (9-3-0)

61	Oregon	7	H
20	Wisconsin	21	A
49	Northwestern	7	H
54	Minnesota	7	H
10	Missouri	21	H
56	Kansas	0	A
7	Oklahoma State	3	H
31	Colorado	15	A
23	Iowa State	13	A
35	Kansas State	7	H
14	Oklahoma	28	H

SUGAR BOWL

13	Florida	10

1973 (9-2-1)

40	UCLA	13	H
31	No. Carolina St.	14	H
20	Wisconsin	16	H
48	Minnesota	7	A
12	Missouri	13	A
10	Kansas	9	H
17	Oklahoma State	17	A
28	Colorado	16	H
41	Iowa State	7	H
50	Kansas State	21	A
0	Oklahoma	27	A

COTTON BOWL

19	Texas	3

TOM OSBORNE'S CAPSULE BIOGRAPHY

Years at Nebraska: Starting 18th, with six years as head coach and a record of 55-16-2. First year as Assistant Athletic Director. In January of 1972 he was elevated to assistant head coach and Bob Devaney named him as his successor. Osborne served on Devaney's staff from 1962 to 1966 as a graduate assistant, then became full-time receiver coach in 1967.

Previous Coaching Experience: None, prior to joining Nebraska staff in 1962.

Playing Career: High School—3 years at Hastings High where he was an outstanding athlete in several sports; named Nebraska High School Athlete of the Year; College—4 years as star quarterback for Hastings College; also named State College Athlete of the Year (first person to win both the Prep and College honors); Professional—3 years, two with Washington Redskins and one with San Francisco 49ers as a flankerback.

Education: Hastings, Nebraska High School; B.A. from Hastings College in 1959; M.A. from University of Nebraska in 1963; Ph.D. from University of Nebraska in 1965.

Military Service: U.S. Army.

Family: Coach Osborne is married to the former Nancy Tederman and is the father of a son, Mike, and daughters, Ann and Susie.

Office Phone: 402-472-3116

OSBORNE'S BOWL RECORD

Games	Won	Lost	Tied	Pct.	Pts.	Opp.
6	4	2	0	.667	118	102

RECORD AGAINST MAJOR CONFERENCES

Games	Won	Lost	Tied	Pct.	Pts.	Opp.
BIG 10 CONFERENCE						
9	8	1	0	.889	381	94
SOUTHWEST CONFERENCE						
5	5	0	0	1.000	197	61
WESTERN ATHLETIC CONFERENCE						
1	0	1	0	.000	14	17
SOUTHEASTERN CONFERENCE						
5	3	1	1	.700	63	67
PACIFIC 10 CONFERENCE						
4	3	1	0	.750	147	65
ATLANTIC COAST CONFERENCE						
2	2	0	0	1.000	52	31

TOM OSBORNE'S CAREER RECORD AGAINST ALL OPPONENTS (1973-78)

BIG EIGHT OPPONENTS	Won	Lost	Tied	Pct.	NU	Opp.
Colorado	6	0	0	1.000	231	93
Iowa State	4	2	0	.667	178	81
Kansas	6	0	0	1.000	228	40
Kansas State	6	0	0	1.000	222	51
Missouri	2	4	0	.333	128	120
Oklahoma******	1	6	0	.143	89	193
Oklahoma State	5	0	1	.917	119	78
Totals (Six years)	30	12	1	.709	1,195	656
NON CONFERENCE OPPONENTS						
Alabama	1	1	0	.500	34	44
Arizona State*	0	1	0	.000	14	17
Baylor	1	0	0	1.000	31	10
Cal-Berkeley	1	0	0	1.000	36	26
Florida**	1	0	0	1.000	13	10
Hawaii	2	0	0	1.000	124	13
Indiana	4	0	0	1.000	190	43
LSU	1	0	1	.750	16	13
Miami, (Fla.)	2	0	0	1.000	48	25
Minnesota	2	0	0	1.000	102	7
North Carolina***	1	0	0	1.000	21	17
North Carolina State	1	0	0	1.000	31	14
Northwestern	1	0	0	1.000	49	7
Oregon	1	0	0	1.000	61	7
Texas****	1	0	0	1.000	19	3
Texas Christian	2	0	0	1.000	120	24
Texas Tech*****	1	0	0	1.000	27	24
UCLA	1	0	0	1.000	40	13
Washington State	0	1	0	.000	10	19
Wisconsin	1	1	0	.500	40	37
Non Conference Totals (Six years)	25	4	1	.850	1,026	373
Conference Totals (Six years)	30	12	1	.709	1,195	649
Totals (Six years)	55	16	2	.767	2,221	1,029

*Fiesta Bowl
**Sugar Bowl
***Liberty Bowl
****Cotton Bowl
*****Astro-Bluebonnet Bowl
******Orange Bowl

1979 NEBRASKA TRAVEL PLANS

IOWA

Friday, Sept. 21—Leave Lincoln, Noon CDT, via Ozark Airlines charter;
Arrive Cedar Rapids Municipal Airport, 12:45 p.m. CDT; buses from Cedar Rapids to Iowa City.
PRACTICE: 2 p.m. CDT—Kinnick Stadium
HEADQUARTERS: Holiday Inn—Iowa City
Saturday, Sept. 22—Leave Iowa City 4 p.m. CDT via bus to Cedar Rapids Municipal Airport; leave Cedar Rapids via Ozark Airlines charter 4:45 p.m. CDT;
Arrive Lincoln, 5:30 p.m. CDT.

OKLAHOMA STATE

Friday, Oct. 19—Leave Lincoln, 1 p.m. CDT via Ozark Airlines charter;
Arrive Stillwater Airport, 2 p.m. CDT.
PRACTICE: 3 p.m. CDT—Lewis Field
HEADQUARTERS: Holiday Inn of Stillwater
Saturday, Oct. 20—Leave Stillwater Airport at 5 p.m. CDT via Ozark Airlines charter;
Arrive Lincoln, 6 p.m. CDT.

MISSOURI

Friday, Nov. 2—Leave Lincoln, 1 p.m. CST via Ozark Airlines charter;
Arrive Columbia Regional Airport, 2 p.m. CST.
PRACTICE: 3 p.m. CST—Faurot Field
HEADQUARTERS: Ramada Inn—Columbia
Saturday, Nov. 3—Leave Columbia Regional Airport at 5:30 p.m. CST via Ozark Airlines charter;
Arrive Lincoln 6:30 p.m. CST.

KANSAS STATE

Friday, Nov. 9—Leave Lincoln, noon CST, via Continental Trailways charter buses;
Arrive Manhattan, 3 p.m. CST.
PRACTICE: 3 p.m. CST—KSU Stadium
HEADQUARTERS: Holiday Inn—Manhattan
Saturday, Nov. 10—Leave Manhattan, 4:30 p.m. CST, via Continental Trailways charter buses;
Arrive Lincoln, 8 p.m. CST.

OKLAHOMA

Friday, Nov. 23—Leave Lincoln, 12:30 p.m. CST, via Ozark Airlines charter;
Arrive Will Rogers Field, Oklahoma City, 1:45 p.m. CST; buses to Norman.
PRACTICE: 3 p.m. CST—Owen Field
HEADQUARTERS: Ramada Inn of Norman
Saturday, Nov. 24—Leave Norman by buses at 4:30 p.m. CST to Will Rogers Field, Oklahoma City, arrive 6 p.m. CST; leave Oklahoma City via Ozark Airlines charter, 6:15 p.m. CST;
Arrive Lincoln, 7:30 p.m. CST.

Husker Coaching Staff

LANCE VAN ZANDT

DEFENSIVE COORDINATOR — SECONDARY COACH

Year at Nebraska—Third.

Previous Coaching Experience—College: Coach Van Zandt spent 1975-76 as assistant head coach and defensive coordinator at the University of Kansas. Prior to his stint at Kansas, Van Zandt coached with Jim Stanley's staff at Oklahoma State from 1973 to 1974. He was with Rice University in 1972; coached the secondary at Texas A & M in 1970 and '71; coached the secondary at West Texas State in 1968 and '69; and was defensive coordinator for New Mexico Highlands in 1966 and '67. Van Zandt spent five years coaching high school ball in Texas—1965 at Graham High School, and 1961-64 at Stephenville High School.

Playing Career—High School: Three years at Port Neches, Tex.; lettered in football, basketball, baseball and track.

Education—Port Neches, Tex., High School (1959); B.S. from Lamar University in 1961; M.S. from New Mexico Highlands in 1968.

Family—Coach Van Zandt is married to the former Jeannette Pickens. The Van Zandts are parents of two children, Jared and Matthew.

Office Phone: 402-472-3116

CLETUS FISCHER

OFFENSIVE LINE AND KICKERS COACH

Year at Nebraska—20th and 11th as offensive line and kicking coach after two years as Head Frosh Coach (8-0-0).

Previous Coaching Experience—College: two years at the University of Nebraska under Bill Jennings before joining Bob Devaney's staff in 1962; high school: St. Edward, Neb., Columbus St. Bonaventure (Neb.), Omaha South (Neb.), Midland, Tex.

Playing Career—High School: three years at St. Edward (Neb.); college: four years at the University of Nebraska; professional: one year with the New York Giants of the NFL; halfback.

Education—St. Edward (Neb.) High; B.S. from University of Nebraska in 1949; M.S. from University of Nebraska in 1957.

Family—Coach Fischer, the eldest of four brothers who starred for the Cornhuskers—Kenny, Rex and Pat (formerly with the Washington Redskins) are the others—is married to the former Doris Heller and is the father of four sons—Pat, Mike, Tim and Dan—and two daughters—Kerry and Kathleen. Son, Pat, lettered as a defensive back with the 1972 and 1973 Huskers and now a Cornhusker assistant. Tim was a three-year letterman (1976-77-78) as a defensive back and Dan will be a sophomore cornerback this season. Daughter Kerry is a member of Nebraska's women's softball team.

Office Phone: 402-472-3116 (Home: 489-4159)

JOHN MELTON

LINEBACKER COACH

Year at Nebraska—18th and ninth as varsity linebacker coach. From 1973-76, Coach Melton was the tight end and wingback coach. Melton also served five years as head Frosh Coach.

Previous Coaching Experience—College: five years, all at Wyoming under Bob Devaney; high school: six years, all at Thermopolis, Wyo. (47-13-0). His NU freshman teams posted a 12-2-0 record in five years.

Playing Career—High School: three years at Union High in Burgettstown, Pa.; college: three years at the University of Wyoming; fullback.

Education—Union High School, Burgettstown, Pa.; B.S. from University of Wyoming in 1951.

Military Service—U.S. Army (Infantry), WWII.

Family—Coach Melton is married to the former Beverly Waln and is the father of two daughters, Cindy (Mrs. Terry Novak) and Margi, and a son, Mike. John became the grandfather of twins in June.

Office Phone: 402-472-3116 (Home: 423-6114).

MIKE CORGAN

RUNNING BACKS COACH

Year at Nebraska—18th.

Previous Coaching Experience—College: five years, all with Bob Devaney at Wyoming. High School: St. John's, Mich., three years; Petoskey, Mich., seven years, Muskegon (Central Catholic), Mich., five years, combined record: 90-22-6.

Playing Career—High School: three years at Alma, Mich.; college: three years at Notre Dame University; professional: one year with Detroit Lions of the NFL; halfback and fullback.

Education—Born at Olongopo in the Phillippine Islands, the son of a U. S. Navy Surgeon, Coach Corgan claims Alma, Mich., as his hometown and he graduated from high school there; B.S. from Notre Dame in 1940; M.A. from the University of Wyoming in 1959.

Military Service—U. S. Navy (Armed Guard Officer with Merchant Marine), WWII.

Family—Coach Corgan is married to the former Virginia Robinson and is the father of three daughters—Sheila, Shannon and Sharon. Mike is also a grandfather.

Office Phone: 402-472-3116 (Home: 489-5726).

GEORGE DARLINGTON

DEFENSIVE ENDS COACH

Year at Nebraska—Seventh.

Previous Coaching Experience—High School: Two years at Johnson Regional High School, Clark, N.J.; College: Four years at Lebanon Valley, Pa., College, one year at Dartmouth, four years at San Jose State, all as an assistant coach.

Playing Career—Lettered at Rutgers in 1959 and 1960; also lettered twice in lacrosse and was a third-team All-American in 1961.

Education—Stonewall Jackson High School, Charleston, W. Va., 1957; B.S. in history and physical education from Rutgers University in 1961; M.A. in education from Stanford University in 1962.

Family—Coach Darlington and his wife, Susan, have three children, Lisa, age 17, David, 14, and Julia 9.

Office Phone: 402-472-3116 (Home: 489-1006).

CHARLIE McBRIDE

DEFENSIVE LINE COACH

Year at Nebraska—Third.

Previous Coaching Experience—McBride served six years (1970-75) as offensive line coach at the University of Wisconsin under coach John Jardine before becoming the Badgers' defensive line coach and defensive coordinator in 1976. Prior to his years at Wisconsin, McBride spent three seasons (1967-69) of Arizona State football under head coach Frank Kush. Before that, he was a graduate assistant at Colorado and a prep coach at Ferger High School in Chicago.

Playing Career—High School: Four-letterman (football, basketball, baseball, and track) at Morgan Park High School in Chicago, Ill., where he earned Prep All America honors in football and baseball; college: three years with the Colorado Buffaloes; end and punter—McBride was an All-Big 8 selection in 1961 when the Buffs won the title and played in the 1962 Orange Bowl; professional: one year with the Denver Broncos.

Education—Morgan Park High School, Chicago, Ill.; B.S. from the University of Colorado in 1962.

Family—Married to the former Deborah Anne Denniston of Barrington, Ill., Coach McBride is the father of three sons: Mike, Jeff, and David.

Office Phone: 402-472-3116.

GENE HUEY

RECEIVERS COACH

Year at Nebraska—Third.

Previous Coaching Experience—College: Four years (1970-73) on the coaching staff of the University of Wyoming as graduate assistant and freshman coach, his alma mater; and three years (1974-1976) at the University of New Mexico as receivers coach.

Playing Career—High School: lettered in football, basketball and track at Uniontown, where his cousin Ben Gregory, former Husker running back, and Stu Lantz, past NU basketball star, also attended; college: three years (1965-68) as a wide receiver and defensive back at Wyoming under Lloyd Eaton; professional: two years with the St. Louis Cardinals, Minnesota Vikings, and San Diego Chargers. While at Wyoming, Huey set 13 school receiving records. He played both offense and defense and was the first two-way player in the history of the Western Athletic Conference to make All-WAC on offense in 1967 and All-WAC defense in 1968 and co-captained the 1978 team which won the third straight WAC championship. Played in 1968 All American and Shrine East-West games.

Education—High School in Uniontown, Pa. (1965); B.S. from the University of Wyoming in 1971.

Office Phone: 402-472-3116

MILT TENOPIR

OFFENSIVE LINE COACH

Year at Nebraska—Sixth, first as full-time offensive line coach.

Previous Coaching Experience—12 years in the high school coaching profession in Kansas, Colorado and Nebraska. 76-34-1 record. Coached Colorado All Star Game 1968 and Nebraska Shrine Game 1974.

Playing Career—Four years at Sterling College, football, basketball, track.

Education—Attended Harvard H.S., and received his B.S. from Sterling College in Sterling, Kansas. Did graduate work at K-State, Adams State and Western State.

Family—Wife, Ruth; Kim, 17, Todd, 16, Pam, 12.

Office Phone: 402-472-3116 (Home: 466-0985).

PAT FISCHER

ASSISTANT COACH

Year at Nebraska—Fourth. In 1977, Fischer was the NU freshmen defensive coordinator and last year assisted Lance Van Zandt with the varsity secondary. This year, he will again assist Van Zandt and Jerry Pettibone with recruiting. Fischer also serves as a Regional Director of club activities for the NU Alumni Association.

Previous Coaching Experience—In 1975, Pat was at Kansas State University and in 1976 he was at Millard, Nebraska High School.

Playing Career—One of nine Fischer's who have starred at Nebraska. Coach Clete is his dad and brother Dan is a Husker defensive back, Pat was a two-year Husker letterman as a defensive back from 1972-73. He also played at McCook Junior College in 1969. Prepped at Lincoln, Nebraska Pius X High School.

Education—Fischer is currently enrolled in physical education Graduate School in Nebraska. He earned his Bachelor's from NU in 1973 and graduated from Pius X in 1969.

Office Phone: 402-472-3116.

FRANK SOLICH

HEAD FRESHMAN COACH

Year at Nebraska—First as Head Freshman Coach. Frank also serves as a Regional Director of Alumni activities for the NU Alumni Association.

Previous Coaching Experience—Head Coach, Holy Name High School, Omaha, NE 1966-68; Head Coach Southeast High School, Lincoln, NE 1968-1979.

Playing Career—High School: Three years at Holy Name High School, in Cleveland, Ohio were he won All City, All State, All American Honors. College: Three years varsity letterman for the Nebraska Cornhuskers, earning first team All Big 8 honors in 1965 as a fullback. Frank was co-captain of Nebraska's 1965 undefeated football team and was named outstanding senior back following the '65 season. He held Nebraska's single game rushing record from 1965-1975. Frank was also a Nebraska baseball letterman.

Education—High School: Holy Name, Cleveland, Ohio; College: B.S. from University of Nebraska in 1966, M.Ed. from University of Nebraska in 1972.

Family—Solich is married to the former Pamela Wieck of Beatrice, NE. They have two children; Cindy 12, and Jeffrey 8.

Office Phone: 402-472-3116 (Home: 483-1402).

JAKE CABELL

ASSISTANT COACH

Year at Nebraska—Third.

Previous Coaching Experience—None.

Playing Career—High School: Lettered in football (three years), basketball (three years), and track (two years) at George Washington High School. College: Played at North Carolina Central University for one year before transferring to Ferrum Junior College (Va.) for one year where he was selected to play in the Junior College East Coast All-Star Game; played at Nebraska in 1975 and '76, lettering his final season as a cornerback.

Education—Graduated from George Washington High School (Danville, Va.) in 1972. Received B.A. Degree in Education from the University of Nebraska in 1977 and his Masters Degree in Education from NU this spring.

Family—Cabell is married to the former Allison Bruce and they have a girl, Farrar.

Office Phone: 402-472-3116 (Home: 477-5734).

JACK PIERCE

ASSISTANT COACH

Year at Nebraska—Second.

Previous Coaching Experience—Cobb High School, Anniston, Alabama 1970-1972, Anniston High School, Anniston, Alabama 1973-1977, Lincoln, High School, Lincoln, Nebraska 1978.

Playing Career—At Huron College he lettered in baseball and football. Prepped at Sacred Heart High School in Waterbury, Conn.

Education—Graduated Watertown High School, Watertown, Conn. in 1963. Received B.S. Degree in Phy. Ed. from Huron College, Huron, South Dakota. Received Masters Degree in Education Admin. from Jacksonville State University, Jacksonville, Alabama 1976. Specialist degree in Education Admin. in 1977, Jacksonville State University, Jacksonville, Alabama.

Family—Pierce is married to the former Victoria Schinkel and has a daughter, Audra Lea.

Office Phone: 402-472-3116 (Home: 488-8942).

JERRY PETTIBONE

ATHLETIC DEPARTMENT
RECRUITING COORDINATOR

Year at Nebraska—First year as Athletic Department recruiting cooordinator.

Previous Coaching Experience—College: Graduate assistant coach 1962-1965 University of Oklahoma under Bud Wilkinson and Gomer Jones. 1966 fulltime Freshman coach University of Oklahoma under Coach Jim McKenzie. 1967-70 Freshman coach University of Oklahoma under Coach Chuck Fairbanks. 1971 Head Freshman coach and recruiting coordinator Southern Methodist University under Coach Hayden Fry. 1972-78 recruiting coordinator University of Oklahoma under Coach Chuck Fairbanks and Coach Barry Switzer.

Playing Career—High School: halfback Jesuit High School, Dallas, Texas 1955-57. Catholic All State 1956-57. State Champs 1956-57. College: halfback at University of Oklahoma 1959-60-61 under Coach Bud Wilkinson.

Education—Dallas, Texas Jesuit High School, 1957; B. A. in Business Administration from University of Oklahoma in 1963; 1966 one year Law School, University of Oklahoma.

Family—Coach Pettibone is married to the former Susy Haskin of Colorado Springs, Colorado. They are the parents of a young daughter, Shanda.

Office Phone: 402-472-3116 (Home: 423-1877).

URSULA WALSH

ATHLETIC DEPARTMENT
ACADEMIC COUNSELOR

Year at Nebraska—Eighth.

Previous Teaching Experience—College—eight years, University of Nebraska Department of Educational Psychology; High School—Omaha Cathedral, Minneapolis, Minn., Mobile, Ala.; Elementary School—Wausau, Wis., Chicago, Ill.

Education—B.A. Rosary College, River Forest, Ill., 1958; M.A. College of St. Thomas, St. Paul, Minn., 1964; M.E.d. University of Minnesota, Minneapolis, Minn., 1969; Ph.D University of Nebraska, 1975.

Office Phone: 402-472-2042 (Home: 489-2110).

BOYD EPLEY

ATHLETIC DEPARTMENT
STRENGTH COACH

Year at Nebraska—Eighth.

Previous Coaching Experience—College: Two years at Nebraska as graduate assistant. First Strength coach in Big Eight Conference. Has developed year-round strength programs for all men and women's sports. Coordinates the co-ed physical education weight training classes. Executive Director of the National Strength Coaches Association. Boyd is assisted by Mike Arthur and Gary Wade. Facilities include five weight rooms.

Athletic Career—High School: Football and Track at Alhambra H.S., Phoenix, Arizona. Junior College: Pole Vaulter and Captain for Phoenix College. College: Nebraska record holder as a junior. Back injury as a senior turned him to weight training which led to three years of A.A.U. olympic lifting, powerlifting and physique competition.

Education—High School: Alhambra High School, Arizona; Junior College: A.A. from Phoenix College, Arizona, 1968; College: B.S. from the University of Nebraska, 1970; M.A. from the University of Nebraska, 1972.

Office Phone: 402-472-3000 (Home: 466-5587).

Mike Arthur

Gary Wade

BOB DEVANEY

Athletic Director
University of Nebraska

One of the greatest coaches in the history of American football, Bob Devaney is now turning his vast energies toward supervision of the entire athletic program at the University of Nebraska. Devaney heads both the men's and women's athletic progams.

Nebraska has one of the finest athletic plants in the nation, thanks to Devaney's inspiration and leadership during the past 16 years.

Since Devaney became Athletic Director in 1967, Nebraska's Memorial Stadium has an enlarged (9,400) capacity of 73,531—largest in the Big 8—as well as an AstroTurf field, huge press box and scoreboard.

Since 1967, the Cornhuskers have a multi-purpose office building at the south end of Memorial Stadium, and they have an outdoor track facility—Ed Weir Stadium—and a new baseball park—Buck Beltzer Field—with an AstroTurf infield and grandstands.

Devaney also spear-headed a drive for the new multi-purpose complex that resulted in the Nebraska Legislature voting a cigarette tax to finance a 15,000-seat basketball arena, with adjacent swimming complex and indoor track plant. The result of his efforts was the Nebraska Sports Complex, which opened its doors in the fall of 1976. Besides the basketball arena, the NU Sports Complex, located on the Nebraska State Fairgrounds, houses a 220-yard synthetic track with seating for 4,500, a 25 meter x 25 yard swimming pool, and a practice area for the wrestling and gymnastics teams. In 1978, the Complex was renamed—by a vote of the Board of Regents—the Bob Devaney Sports Center.

Few coaches ever achieved the success Devaney did as headmaster of the Nebraska Cornhuskers from 1962 to 1972. During most of that span he was the "winningest coach in the nation," based on percentage of victories. He wound up with three straight Orange Bowl wins to go with his amazing record of nine bowl trips in 11 years, eight Big 8 titles, two national championships, two Outland Trophy winners, a Lombardi Trophy winner, a Heisman Trophy winner and numerous Coach of the Year and similar honors. Twice his teams won four straight titles—1963-1966 and 1969-1972.

In his final season, Devaney's 1972 Huskers went 9-2-1 with a 40-6 win over Notre Dame in the Orange Bowl, and Bob led the nation's active coaches with a lifetime record of 136-30-7 for an .806 winning percentage. That year, too, Johnny Rodgers won the Heisman Trophy and Rich Glover swept the Outland and Lombardi Trophies, a feat never equalled by any other school.

Devaney was named Coach of the Year by the Walter Camp Foundation, the Washington Touchdown Club and the Football Writers Association after Nebraska's Cornhuskers were undefeated in 13 games in 1971, sweeping to the national championship after winning the Game of the Century against Oklahoma, 35-31.

It was the second-straight national championship for Nebraska. The 1970 team was also undefeated (11-0-1), and during the span of 1969 to 1972, the Huskers went 32 games wtihout a defeat. After Nebraska defeated LSU in the 1971 Orange Bowl game to win its first national title, former President Richard Nixon came to Lincoln to bestow a presidential plaque upon Devaney and co-captains Dan Schneiss and Jerry Murtaugh.

The Devaney Huskers reaped countless honors during those two years—AP and UPI trophies, the Grantland Rice Trophy, the MacArthur Bowl, Big 8 and Orange Bowl trophies and Coach of the Year by the Football News.

All Star games were old hat for Devaney who coached in many post-season classics such as the Hula Bowl, the Coaches All America, the All America Bowl, the Blue-Gray and the Shrine East-West. He also coached the College All Stars against the NFL Champion Dallas Cowboys in the 1972 Chicago game.

At Nebraska, Devaney's teams won 101, lost 20 and tied two in 11 years, following his 35-10-5 record at Wyoming. He never had a losing season at Nebraska and he directed three undefeated teams—in 1965, 1970 and 1971. In 11 years Devaney's teams went to nine post-season games, winning six and losing three. The Huskers played in the Gotham Bowl, Cotton Bowl, Sugar Bowl, Sun Bowl and four times in the Orange Bowl with Devaney at the helm.

Under Devaney's outstanding leadership, too, the Cornhuskers produced 22 All America players and 72 All Big 8 selections in the past ten years.

Devaney played football as an end at Alma College in Michigan, graduating with a B.S. in 1939.

After starting his coaching career at Big Beaver, Mich., High, Devaney moved to Keego Harbor and Saginaw before spending seven years at Alpena High where his teams had a 52-9-0 record. He then joined Biggie Munn, and later Duffy Daugherty, at Michigan State before becoming head coach at Wyoming in 1957.

Devaney is married to his college sweetheart, the former Phyllis Wiley. His son, Mike, and daughter Patricia, are both graduates of the University of Nebraska. He's a grandfather, too, with Mike's family including a daughter and a son.

NEBRASKA ATHLETIC DIRECTORS

1928-1931—H. D. Gish
1932-1936—D. X. Bible
1937-1942—L. McC Jones
1942-1947—A. J. Lewandowski
1948-1953—George (Potsy) Clark
1954-1960—J. W. Orwig
1961 —Charles Miller and Joseph Soshnik
1962-1966—Tippy Dye
1967- —Bob Devaney

BOB DEVANEY'S CAPSULE BIOGRAPHY

Years at Nebraska: Starting 17th, and 12th as A.D. Nebraska football coach 1962-1972 with record of 101-20-2. Life time record 136-30-7 for .806, best in nation when he retired. Won Big 8 in 1963-64-65-66 and 1969-70-71-72. Won National Titles in 1970 and 1971. Nine bowl games with a 6-3 record.

Previous Coaching Experience: College—5 years (1957-62) at the University of Wyoming where his teams had a 35-10-5 record; 4 years (1953-57) at Michigan State University as an assistant to both Biggie Munn and Duffy Daughterty; high school—2 years at Big Beaver High in Birmingham, Mich., 4 years at Keego Harbor, Mich., 1 year at Saginaw, Mich., 7 years at Alpena, Mich. (Alpena record: 52-9-0).

Playing Career: High school—3 years at Saginaw, Mich., High; 3 years at Alma (Mich.) College, end.

Education: Graduate of Saginaw, Mich. High School; college—B.S. from Alma (Mich.) College in 1939.

Honors: National "Coach of the Year" (Football News) in 1970 and 1971 (TD Club of Washington, FWAA, Walter Camp, Helms United Savings); Big 8 "Coach of Year" in 1962, 1963, 1964, 1970 and 1971; NCAA District 5 "Coach of the Year" in 1963, 1964, 1965, 1966, 1970 and 1971; head coach of the Blue team in the 1962 Blue-Gray game; associate coach in 1966 Hula Bowl game; associate on the West staff for the 1963 and 1966 American Coaches Association All american Bowl game, and head coach of the West team in the 1964, 1967 and 1971 games; head coach of College All-Stars in Chicago, 1972; has the best winning percentage of active major coaches (.806 on 136-30-7); had been named to head coach of the West squad in the 1965 Shrine East-West game at San Francisco but had to decline when NU went to Orange Bowl. Head coach of West in 1968 Shrine game and guided his team to an 18-7 upset over the East. Head coach of West squad in 1971 Coaches All American Game at Lubbock, Texas, and won 33-28. Winning head coach of North in 1971 All American Bowl at Tampa. Head coach in 1972 Hula Bowl and won 24-7.

Family: Married to the former Phyllis Wiley, a classmate at Alma College, Coach Devaney is the father of a son, Mike, and a daughter, Patricia, both graduates of the University of Nebraska. Son, Mike, is the father of a young daughter and son, installing Coach Devaney in the grandfather class.

NEBRASKA QUICKIE FACTS

SCHOOL NAME: University of Nebraska
LOCATION: Lincoln, Nebraska (Metro Area Pop. 184,000 est.)
FOUNDED: February 15, 1869
NICKNAME: Cornhuskers
SCHOOL COLORS: Scarlet and Cream
CONFERENCE: Big 8, Chuck Neinas, Commissioner
CHANCELLOR: Roy A. Young
PRESIDENT: Ronald W. Roskens
ENROLLMENT: 22,000 est.
BAND: Cornhusker Marching Band (Dr. Robert A. Fought, Director)
STADIUM: Memorial (76,400 capacity)

Coach Bob Devaney's Record Led the Nation

LIFETIME

Games	Won	Lost	Tied	Pct.	Pts.	Opp.
173	136	30	7	.806	4,378	1,838

AT NEBRASKA

1962

53	South Dakota	0
25	Michigan	13
36	Iowa State	22
19	No. Car. State	14
26	Kansas State	6
31	Colorado	6
7	Missouri	16
40	Kansas	16
14	Oklahoma State	0
6	Oklahoma	34
	GOTHAM BOWL	
36	Miami (Fla.)	34
293	(9-2-0)	161

1963

58	South Dakota St.	7
14	Minnesota	7
21	Iowa State	7
13	Air Force	17
28	Kansas State	6
41	Colorado	6
13	Missouri	12
23	Kansas	9
20	Oklahoma State	16
20	Oklahoma	20
	ORANGE BOWL	
13	Auburn	7
273	(10-1-0)	114

1964

56	South Dakota	0
26	Minnesota	21
14	Iowa State	7
28	south Carolina	6
47	Kansas State	0
21	Colorado	3
9	Missouri	0
14	Kansas	7
27	Oklahoma State	14
7	Oklahoma	17
	COTTON BOWL	
7	Arkansas	10
256	(9-2-0)	85

1965

34	Texas Christian	14
27	Air Force	17
44	Iowa State	0
37	Wisconsin	0
41	Kansas State	0
38	Colorado	13
16	Missouri	14
42	Kansas	6
21	Oklahoma State	17
21	Oklahoma	9
	ORANGE BOWL	
28	Alabama	39
349	(10-1-0)	129

1966

14	Texas Christian	10
28	Utah State	7
12	Iowa State	6
31	Wisconsin	3
21	Kansas State	10
21	Colorado	19
35	Missouri	0
24	Kansas	13
21	Oklahoma State	6
9	Oklahoma	10
	SUGAR BOWL	
7	Alabama	34
223	(9-2-0)	110

1967

17	Washington	7
7	Minnesota	0
16	Kansas State	14
0	Kansas	10
16	Colorado	21
29	Texas Christian	0
12	Iowa State	0
9	Oklahoma State	0
7	Missouri	10
14	Oklahoma	21
127	(6-4-0)	83

1968

13	Wyoming	10
31	Utah	0
17	Minnesota	14
13	Kansas	23
14	Missouri	16
24	Iowa State	13
0	Kansas State	12
22	Colorado	6
0	Oklahoma	47
155	(6-4-0)	161

1969

21	U.S.C.	31
14	Texas A&M	0
42	Minnesota	14
7	Missouri	17
21	Kansas	17
20	Colorado	7
17	Iowa State	3
10	Kansas State	7
44	Oklahoma	14
	SUN BOWL	
45	Georgia	6
254	(9-2-0)	110

1970

36	Wake Forest	12
21	U.S.C.	21
28	Army	0
35	Minnesota	10
41	Kansas	20
65	Oklahoma State	31
29	Colorado	13
54	Iowa State	29
51	Kansas State	13
28	Oklahoma	21
	ORANGE BOWL	
17	L.S.U.	12
426	(11-0-1)	189

1971			1972		
34	Oregon 7		17	UCLA 20	
35	Minnesota 7		37	Texas A&M 7	
34	Texas A&M 7		77	Army 7	
42	Utah State 6		49	Minnesota 0	
36	Missouri 0		62	Missouri 0	
55	Kansas 0		56	Kansas 0	
41	Oklahoma State 0	13			34 Oklahoma State 0
31	Colorado 7		33	Colorado 10	
37	Iowa State 0		23	Iowa State 23	
44	Kansas State 17		59	Kansas State 7	
35	Oklahoma 31		14	Oklahoma 17	
45	Hawaii 3				
	ORANGE BOWL			**ORANGE BOWL**	
38	Alabama 6		40	Notre Dame 6	
507	(13-0-0)	104	501	(9-2-1)	97

NEBRASKA TOTALS

Games	Won	Lost	Tied	Pct.	Pts.	Opp.
123	101	20	2	.829	3,364	1,360

AT WYOMING

1957		1958		1959	
12	Kansas State 7	14	Kansas State 17	58	Montana 0
20	Montana 0	21	Montana 14	7	Air Force 20
19	Utah State 19	15	Denver 12	27	Utah State 2
27	Colorado State 13	28	Oregon State 0	29	Colorado State 0
0	Brigham Young 0	7	Colorado State 6	21	Brigham Young 6
15	Utah 23	12	New Mexico 13	21	Utah 7
7	Air Force 7	25	Utah 20	26	No. Car. State 0
6	Oklahoma State 39	41	Utah State 13	28	San Jose State 7
20	New Mexico 13	6	Air Force 21	25	New Mexico 20
13	Denver 14	22	Brigham Young 14	45	Denver 0

SUN BOWL

14 Hardin-Simmons 6

130	(4-3-3)	135	205	(8-3-0)	136	287	(9-1-0) 62

1960		1961		
14	Montana 0	29	Montana 0	
18	New Mexico 3	15	No. Car. State 14	
19	Arizona 21	6	Kansas 6	
41	Denver 2	6	Utah State 6	6 Kansas 6
40	Colorado State 8	18	Colorado State 7	
15	Air Force 0	36	Brigham Young 8	
17	Utah 7	13	Utah 6	
13	Utah State 17	15	Arizona 20	
10	Texas Tech 7	33	New Mexico 7	
30	Brigham Young 6			
212	(8-2-0) 71	171	(6-1-0) 74	

WYOMING TOTALS

Games	Won	Lost	Tied	Pct.	Pts.	Opp.
50	35	10	5	.750	1,014	478

BOWL RECORD

Games	Won	Lost	Tied	Pct.	Pts.	Opp.
10	7	3	0	.700	245	160

BOB DEVANEY'S CAREER RECORD AGAINST ALL OPPONENTS

(Listed Alphabetically)	Won	Lost	Tied	Pct.	Points N.U.	Points Opp.
Air Force	2	3	1	.417	75	82
Alabama	1	2	0	.333	73	79
Arizona	0	2	0	.000	34	41
Arkansas	0	1	0	.000	7	10
Army	2	0	0	1.000	105	7
Auburn	1	0	0	1.000	13	7
Brigham Young	4	0	1	.900	109	34
Colorado	10	1	0	.909	303	111
Colorado State	5	0	0	1.000	121	34
Denver	3	1	0	.750	114	28
Georgia	1	0	0	1.000	45	6
Hawaii	1	0	0	1.000	45	3
Hardin-Simmons	1	0	0	1.000	14	6
Iowa State	10	0	1	.955	294	110
Kansas	9	2	1	.792	335	127
Kansas State	11	2	0	.846	369	116
Louisiana State	1	0	0	1.000	17	12
Miami (Fla.)	1	0	0	1.000	36	34
Michigan	1	0	0	1.000	25	13
Minnesota	8	0	0	1.000	225	73
Missouri	7	4	0	.636	227	92
Montana	5	0	0	1.000	142	14
New Mexico	4	1	0	.800	103	56
North Carolina State	3	0	0	1.000	60	28
Notre Dame	1	0	0	1.000	40	6
Oklahoma	5	6	0	.455	207	241
Oklahoma State	11	1	0	.917	292	159
Oregon	1	0	0	1.000	34	7
Oregon State	1	0	0	1.000	28	0
San Jose State	1	0	0	1.000	28	7
South Carolina	1	0	0	1.000	28	6
South Dakota	2	0	0	1.000	109	0
South Dakota State	1	0	0	1.000	58	7
Southern California	0	1	1	.250	42	52
Texas A&M	3	0	0	1.000	85	14
Texas Christian	3	0	0	1.000	77	24
Texas Tech	1	0	0	1.000	10	7
UCLA	0	1	0	.000	17	20
Utah	5	1	0	.833	122	63
Utah State	4	1	2	.714	176	70
Wake Forest	1	0	0	1.000	36	12
Washington	1	0	0	1.000	17	7
Wisconsin	2	0	0	1.000	68	3
Wyoming	1	0	0	1.000	13	10
Totals	136	30	7	.806	4.378	1.838

BOB DEVANEY'S CAREER RECORD AGAINST MAJOR CONFERENCES

			Big 8 Totals		
63	16	2	.790	2,027	956
			Big 10 Totals		
11	0	0	1.000	318	89
			Southeastern Conference		
4	2	0	.667	148	104
			Western Athletic Conference		
22	5	3	.738	636	302
			Atlantic Coast Conference		
5	0	0	1.000	124	46
			Pacific-Eight		
3	2	1	.583	138	86
			Southwest Conference		
7	1	0	.875	179	55
			Major Independents		
11	4	1	.719	426	169
DEVANEY'S RECORD AT NEBRASKA					
101	20	2	.829	3,364	1,360
			Big 8		
62	14	1	.812	1,989	887
DEVANEY'S RECORD AT WYOMING					
35	10	5	.750	1,014	478

BOB DEVANEY'S YEAR-BY-YEAR CAREER RECORD

Year	Won	Lost	Tied	Pts.	Opp.
			At Wyoming		
1957	4	3	3	139	135
1958	8	3	0	205	136
1959	9	1	0	287	62
1960	8	2	0	212	71
1961	6	1	2	171	74
			At Nebraska		
1962	9	2	0	293	161
1963	10	1	0	273	114
1964	9	2	0	256	85
1965	10	1	0	349	129
1966	9	2	0	223	118
1967	6	4	0	127	83
1968	6	4	0	155	161
1969	9	2	0	254	119
1970	11	0	1	426	189
1971	13	0	0	507	104
1972	9	2	1	501	97

ABC-TV SCHEDULE— FIRST TWO WEEKS OF SEPTEMBER

SATURDAY, SEPTEMBER 8
NATIONAL
Alabama at Georgia Tech
4:30-8:00 p.m., EDT

SATURDAY, SEPTEMBER 15
REGIONAL
Notre Dame at Michigan
Maryland at Clemson
Louisville at Miami of Florida
Grambling at Elkhorn State
3:00-6:30 p.m., EDT

ABC's College Football remaining TV Schedule will be announced on a week-to-week basis.

NEBRASKA'S 1978 SCHEDULE AMONG NATION'S TOUGHEST

Nebraska's 1978 football schedule was ranked as the 12th toughest in the country, according to NCAA statistics.

The Huskers' opponents had a winning percentage of .573 vs. other major colleges when not playing the Cornhuskers.

Here are the top 12 teams judged by the NCAA to have the country's toughest schedules.

Team	Opponets Winning Percentage
1. Notre Dame	.709 (77-31-2)
2. USC	.663
3. Alabama	.662
4. Florida	.610
5. Oklahoma State	.606
6. Rice	.605
7. Mississippi State	.591
Kansas	.591
9. Stanford	.579
10. Duke	.578
11. Texas	.577
12. Nebraska	**.573**
SMU	.573

DON BRYANT, Assistant Athletic Director and Sports Information Director

Don Bryant warmed up for his 17th Cornhusker football season as a member of the University of Nebraska Athletic Department staff by serving as the United States Press Officer to the World Cup Games in Montreal, Canada during late August.

Bryant is Assistant Athletic Director and Sports Information Director for the Huskers. During 1978-79 he served as President of the College Sports Information Directors of America and presently is serving as a member of the CoSIDA Board of Directors, as well as a member of the NCAA Public Relations Committee. He is also a former Board member of the Football Writers Association of America and the United States Basketball Writers Association.

A 30-year veteran of the Nebraska and Big 8 scene, the "Fat Fox"joined the Husker staff in 1963, succeeding the late John Bentley. In 1976 Bob Devaney named him assistant athletic director in addition to his SID duties.

"Fox" is a native of Lincoln and a graduate of the University of Nebraska. He twice served in the U.S. Marine Corps and worked in the sports and news department of The Lincoln Star before becoming Sports Editor of the Star in 1954. He was named Nebraska Sportswriter of the Year in 1961 and 1962 by the National Sportscasters and Sportswriters Association.

A recipient of numerous regional and national honors for Nebraska sports publications—the Husker '78 Football Guide was judged Best in the Nation by CoSIDA—Bryant was installed in the CoSIDA Hall of Fame in 1975. In 1978 the Nebraska Broadcasters Association presented him with the "Friend of Nebraska Broadcasters Award," which previously had honored two U.S. Senators and a Governor. He also received the Nebraska Optometrists Association "Eyes on Nebraska Award" in 1977.

Bryant has served two terms as president of the Nebraska Sportswriters and Sportscasters Association and currently serves as secretary of the Nebraska Chapter of the National Football Foundation and Hall of Fame and he is a member of the NFFHF's National Council. He also is executive secretary of the Touchdown Club of Nebraska.

Active in civic affairs, Bryant serves on the Cornhusker Council of the Boy Scouts of America's executive committee and previously has served as a scoutmaster and as the Adult Advisor to the Golden Sun Lodge of the Order of the Arrow. He is a member of the Christ Methodist Church Choir and is active in the American Legion, the 40 et 8 and the Lincoln Chamber of Commerce's Sports and Recreation Committee.

Bryant is married to the former Joan Peden of Oakland, Nebraska. "Fox" and "Pedie" have two married sons, Bill and Jeff.

Bryant's Office Phone: 402-472-2263(4) (Home: 423-6563)

BILL BENNETT, Assistant Sports Information Director

Bill Bennett, beginning his sixth year, has been the assistant SID at Nebraska since June of 1974. Before that, from January to June of '74, he was a part-time student assistant to Sports Information Director Don Bryant.

Bennett is in charge of the production of the Nebraska Press Guides for the Huskers' nine men varsity sports. In 1978, his football and gymnastics guides were judged by CoSIDA as the Best in the Nation. He also assists Bryant in coordinating press and public relations and in helping publicize all Nebraska teams.

He is a member of the College Sports Information Directors of America, Football Writers Association of America, United States Basketball Writers Association, Track and Field Writers of America and is Executive Secretary-Treasurer of the Nebraska Sportswriters and Sportscasters Association. He is also on the Board of Directors of the Nebraska Gymnastics Booster Club.

A graduate of Lincoln Southeast High School in 1970, Bennett received his Bachelor of Arts degree in journalism from Nebraska in May of 1974.

He is married to the former Gwen Trautman.

Office Phone: 402-472-2263(4) (Home: 423-1415)

STEVE PEDERSON, Sports Information Student Assistant

Beginning his third year as a Nebraska Student Assistant to Don Bryant and Bill Bennett is Steve Pederson. A senior in Business and Journalism at Nebraska, he began working in the Sports Information Office in the fall of 1977.

Pederson is the SID for track and assists Bennett in the production of the football, basketball, baseball, and gymnastics guides. His 1979 gymnastics guide was judged best in the nation and the basketball book that he and Bennett compiled was second in District Five for 1979. He also assists Bryant and Bennett in coordinating press and public relations for the Nebraska athletics.

He is a member of the Football Writers of America, Track and Field Writers of America, United States Basketball Writers Association, and Delta Tau Delta Fraternity.

A 1976 graduate of North Platte High School, he is the son of Mr. and Mrs. Donald W. Pederson of North Platte.

Office Phone: 402-472-2263

MRS. SUSAN LANDEN, Sports Information Staff Assistant

Mrs. Susan Landen, a native of Creighton, Nebraska, is a eight-year veteran of the Sports Information staff. A big help to media members who contact the SID office for special information requests, Mrs. Landen is the office manager and handles a multitude of responsibilities for the office, the news media and the public. "Susie" joined the Sports Information staff after two years as the office receptionist and secretary in the Baseball, Swimming, Wrestling and Golf office.

Currently a member of the National Secretaries Association, she has served on several committees. Susan also is a member of the University of Nebraska Office Personnel Association and has served as a Director the past year. She also is a member of the YWCA and Order of the Eastern Star.

Her husband, Terry, and Susie are the parents of a four and one half year old daughter, Heidi Sue.

HELEN RUTH WAGNER, Ticket Manager

Helen Ruth Wagner begins her third year as Nebraska's Ticket Manager, after serving more than a year-and-a-half (1976-77) as the acting Ticket Manager, following Jim Pittenger's January 1976 stroke. 'Pitt' had been the Husker ticket head and assistant athletic director since 1962.

Mrs. Wagner started working in the Nebraska Ticket Office in 1963, when she served as Pittenger's office superintendent.

One of her many duties as the Husker Ticket Manager is to coordinate ticket sales for all Husker home and away sporting events.

She is an alumnus of the University of Nebraska and the Lincoln School of Commerce.

She and her husband, Glenn, who is the Sales Manager at the Port Huron Machine and Supply Co. in Lincoln, have three daughter's, Susan Tinstman, Cindy Lauterbach, and Sally Butler. Helen and Glenn have four grandchildren.

Office Phone: 402-472-3111

NEBRASKA MEDICAL STAFF

George Sullivan
Head Trainer and
Physical Therapist

Jerry Weber
Asst. Trainer and
Physical Therapist

Roland E. "Duke" LaRue
Asst. Trainer and
Physical Therapist

Dr. Samuel I. Fuenning
Director of
Athletic Medicine

Dr. Pat Clare
Team Physician

Dr. Chuck Newman
Team Physician

Dr. Samuel I. Fuenning, director of Athletic Medicine, heads a veteran medical team which includes team physicians Dr. Pat Clare, Dr. Chuck Newman, and consultant Dr. Paul Goetowski, head trainer and physical therapist George Sullivan, assistant trainer and physical therapist Jerry Weber, and assistant trainer and physical therapist Roland E. 'Duke' LaRue.

Sullivan became Nebraska's head trainer in Jan. of 1977, succeeding the Huskers long time head trainer, Paul Schneider, who became an administrative assistant to Jim Ross at the NU Sports Center. Before becoming head trainer, Sullivan was the football team and NU Health Center's physical therapist since 1953.

Among his many honors are: for the last 19 years he's been the chairman of honors and awards for the Citizens Savings Athletic Trainers Hall of Fame; has received his 25-year service award from the National Athletic Trainers Association and in May of 1978, Sullivan was inducted into the Citizens Savings Athletic Trainers Hall of Fame.

Sullivan's assistant, Jerry Weber, is in his third year, and is no stranger to Nebraska athletics as he served as a student trainer from 1969-74. Following his graduation from NU with a BS in 1974, he earned his Physical Therapy Degree from the NU College of Medicine in 1976 and his MS from the University of Western Illinois in 1977. Recently Weber was named an Outstanding Young Man in America for the second year in a row.

In his second year as assistant trainer and physical therapist is Roland E. 'Duke' LaRue, who succeeded Dennis Sealey, now at the University of Washington. Before coming to Nebraska, LaRue had been the head athletic trainer-chief physical therapist for the men's intercollegiate department at Western Illinois. He earned his BA from Buena Vista College in 1950, his MA from Wyoming in 1957 and his physical therapy certificate degree in 1964 from Iowa.

Assisting Head Trainer and Physical Therapist George Sullivan, along with trainers Jerry Weber and Duke LaRue, are Tom Dufresne, Ventura, CA, Jim Nespor, Fairbury, Ed Mulligan, Lincoln, Dave Schultz and Pat Liebsack, Grand Island, Craig Obermeier, Milford, and Mark Anderson, Holdrege.

BILL FISHER, Business Manager and Concessions Director

Bill Fisher joined the University of Nebraska Athletic Department in 1961, following the sudden death of longtime coach and business manager A. J. Lewandowski. He is in his 19th year at NU.

He assumed the duties of concessions director in 1967, succeeding H. H. (Ike) Hanscom, who retired.

A graduate of the University of Illinois with graduate work at the Harvard Business School, Fisher handles all athletic department fiscal matters, and is in charge of all team travel and accommodations for the Cornhusker football team when it is on the road.

Fisher and his wife, Betty, have three daughters—Sharon Lebsack, Mary Eelen Revelle, Malissa, and a son, Richard. Sharon and Mary are married to former Cornhusker football players Dave Lebsack and Bob Revelle.

Fisher's Office: Phone: 402-472-2273 (Home: 466-0030).

BILL SHEPARD, Grounds Manager

The man who has the responsibility of keeping the Cornhuskers physical plant in operating condition is grounds manager Bill Shepard, in his 20th year. Shepard, who joined the NU staff in 1960, is in charge of the upkeep of Memorial Stadium, the Field House, the indoor and outdoor tracks, the baseball diamond, and football practice fields.

Shepard and his wife, Eva, are the parents of three children: Pamela, Tom and Kathy.

Office Phone: 402-472-2290

GLEN ABBOTT, Equipment Manager

Glen Abbott begins his third year as Nebraska's equipment manager.

Abbott has been on the Husker staff since 1973, when he maintained the Husker equipment and locker rooms in Schulte Fieldhouse. Now, he and Walt Johnson, who is in the fieldhouse, maintain Nebraska's equipment and locker rooms in the Stadium Office Building and the fieldhouse, in addition to caring for the equipment of the varsity and freshman football, baseball and track teams.

Abbott and his wife, Bonnie, have two children, Christopher and Lezlie.

Office Phone: 402-472-2274.

WALT JOHNSON, ASST. EQUIPMENT MANAGER

Walt Johnson will be entering his fourth year and is in charge of the equipment room in the North Memorial Stadium Fieldhouse, which is the home of the Husker freshman football team.

In the fall, Johnson assists Glen Abbott, the Husker's equipment director, with the NU varsity football team.

PETERS IS 1979 STUDENT MANAGER

Jerry Peters

Jerry Peters of Henderson, Neb., will be the head Nebraska Student Manager for 1979.

Assisting Peters will be Rick Hartwig, Cortland; Mark Sintek, North Loup; Rich Claussen, North Platte; Mike Heaton, Lincoln; Craig Masia, Ord; Gregg Davidson, Crete and Tom Eiserman, Nebraska City.

STATISTICS CREW

Nebraska will again have a veteran crew of statisticians working in the press box during the 1978 football games.

Glen Sloan of Lincoln is the chief statistician and the other members of the crew are Jake Geier and Dale Wismer of Lincoln, Nay Deines of Grand Island, Byron Darrington of Lincoln, Dick Grell of Lincoln, Dave McBride of Lincoln, Bill Miller of Lincoln and Duane Olson of Lincoln.

Ken Peitsch is the Huskers' chief play-by-play man.

JIM ROSS, Assistant Athletic Director and NU Sports Complex Director

Jim Ross, Assistant Athletic Director and former standout freshman and varsity football coach for the Huskers, is in his fourth year as the Director of Nebraska's new Sports Complex.

Ross, starting his 13th year as Assistant AD, served as the Cornhuskers' head Frosh coach from 1969 to 1975. During his freshman tenure, Ross' 1970, 1971, 1972, 1974 and 1975 teams were undefeated, while he finished with a career mark of 27-1. From 1962 to 1968, he was Nebraska's outstanding defensive backfield coach (NU led the nation in the 1960s).

Entering his 18th year at Nebraska, Ross came to Lincoln in 1962, leaving the University of Wyoming with Bob Devaney and his staff. Ross had served under Devaney for five years at Wyoming and before that at Alpena (Mich.) High School. Prior to teaming with Devaney, Ross was the head football coach at Newaygo (Mich.) High School and Standish (Mich.) High School.

Before entering coaching, Ross played for three years as a center and end at Eastern Michigan College, where he graduated in 1939. After college, he fought with the U.S. Army's 33rd Infantry Division during WWII and won the Bronze Star for gallantry in the Philippines.

A 1950 Masters recipient from Wayne University, Ross is married to the former Maurine Martinson and is the father of three daughters, Sharon, Margaret and Kathleen. He has six grandchildren.

Ross' Office Phone: 402-472-1133 (Home: 489-5814).

PAUL SCHNEIDER, Administrative Assistant

Paul Schneider is in his third year as Nebraska's administrative assistant to Jim Ross, head of the NU Sports Complex. Schneider also handles football tickets for the Huskers on road games.

Before becoming the administrative aide, Schnieder was the Huskers long time Head Trainer. He was the NU Head Trainer from 1952-1976, 25 years.

Schneider graduated from Nebraska in 1952, the same year he became trainer. As a student, he was an assistant trainer and also helped coach the Nebraska golf team.

Before that, he was co-owner with his brother of a golf course in Hastings from 1946-50. Then, from 1940-46, he served with the 319th Bomb Group as an Air Force Captain.

Among his honors are, host trainer for the National Trainers Conference at Lincoln in 1954, accompanying the Huskers to 14 postseason football games, receiving his 25-year service award from the National Athletic Trainers Association, and being named the KFOR Sportsman of the Year. In May of 1978, he received the Nebraska Football Hall of Fame Special Merit Award.

Schneider and his wife, Georgia, have three daughters—Connie, Pam and Cindy, and a son, Jeff, a past NU football letterman. The Schneider's have five grandsons.

Office Phone: 402-472-1132 (Home: 489-4308).

ORVAL BORGIALLI, Administrative Assistant

Starting his 2nd year as an Administrative Assistant at the Nebraska Sports Complex is Orval Borgialli, the Huskers longtime wrestling coach (1964-78) who left that post in the spring of 1978 to take the position at the Sports Complex.

Borgialli came to Nebraska in the fall of 1964 after coaching wrestling at Niobrara County High School in Luck, Wyoming, one of the toughest prep wrestling schools in the state.

A native of Newcastle, Wyoming, Borgialli participated in high school wrestling, football, and track. He then attended Nebraska State Teachers College in Chadron, and was an outstanding athlete—competing on the football team for four years and going undefeated in dual wrestling meets. He received his bachelor's degree at Chardron and his master's at Colorado State Teachers College in Greeley, Colorado.

Borgialli appeared in the 1970 edition of *Outstanding Young Men of America*. He was also meet director for wrestling competition for the 1974 and 1977 Junior Olympics, both held in Lincoln.

Coach Borgialli was chosen team leader for the AAU Cultural Exchange team that travelled to West Germany in the summer of 1977. The American wrestlers, primarily from Midwestern Universities, returned home undefeated.

Borgialli is married to the former Carol Burg of Hot Springs, South Dakota, they have three children: Susan, Merlen, and Mike.

JERRY LOTT, Operational Superintendent

Jerry Lott is his fourth year as operational superintendent for the University of Nebraska Sports Complex.

Prior to March 1976, when the building was first occupied, Jerry served in the capacity of the architect's field representative at the site, working with all phases of construction from 1971-1976.

Jerry is a native of Lincoln, and a graduate of both Lincoln High School and the University of Nebraska where he received a Bachelor of Science Degree in Civil Engineering in 1958. He became a Nebraska Registered Professional Engineer in 1966. Jerry also served with the U.S. Army Signal Corps in Korea.

Jerry and his wife, the former Constance Schaaf have two children—Greg, who is a student at the University of Nebraska; and, Kristin who is in the 8th grade.

CORNHUSKERS 1979

I. M. Hipp

Junior Miller

Dedication

JOHN K. SELLECK

The 1979 University of Nebraska Football Guide is dedicated to John K. Selleck, long-time University of Nebraska leader now retired and living in Lincoln.

It was John Selleck's inspirational leadership and dedication to the University and its Athletic Department that played a key role in building the foundation for today's magnificent athletic plant and the Cornhusker tradition.

As Athletic Business Manager during the Depression-racked 1930s, Mr. Selleck battled to keep the Huskers solvent and inauguarated the Knot-Hole program for youngsters to help fill Memorial Stadium and instill a love of college football in the youngsters who would be college students and fans of the future. He also worked with Band Director Don Lentz to launch Band Day, which was to become a national fad in years to come.

Moving on to become Comptroller of the University, Mr. Selleck's dedication to Nebraska became even more intense. Assisted by his guidance the University grew in numbers and facilities—the Regents honored him by naming the huge mid-campus dormitory complex Selleck Quadrangle—and prospered.

Mr. Selleck's contributions to the University were so much respected and appreciated that he later was named Chancellor and served in that capacity prior to his retirement.

Memorial Stadium, Schulte Field House, the Old Coliseum, Ed Weir Track land, football practice fields—John Selleck had a part in the growth of the University of Nebraska and its athletic program, winning thousands of friends as a quiet, dignified, gentle but forceful ambassador of goodwill and the Cornhusker legend.

John K. Selleck will always stand as a giant in the annals of the University of Nebraska and his countless friends are grateful.

Goin' Nowhere

Gloved Mascot

Center of Action

Horned In

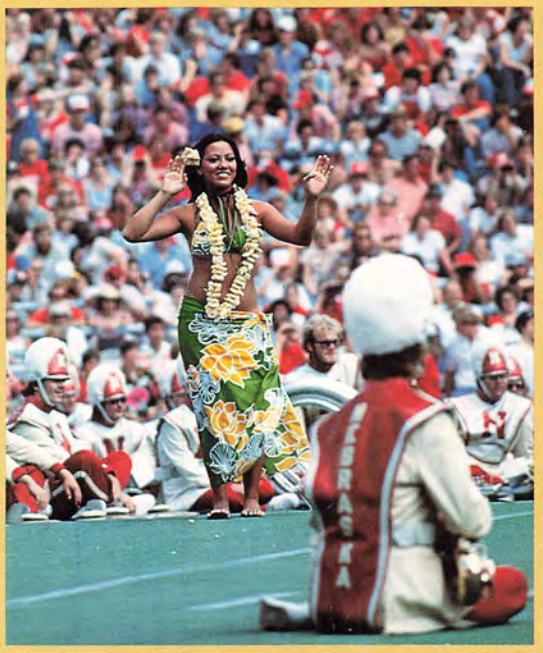

Husker Hawaiian Heritage

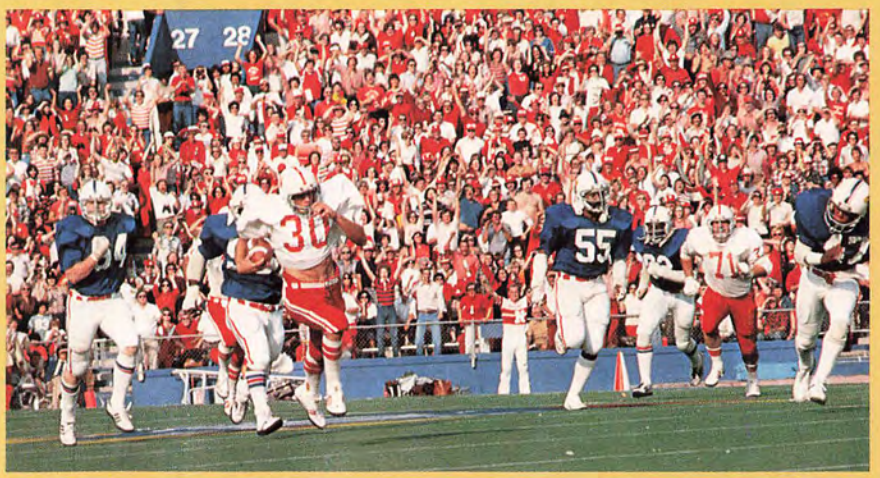

Here Comes Craig

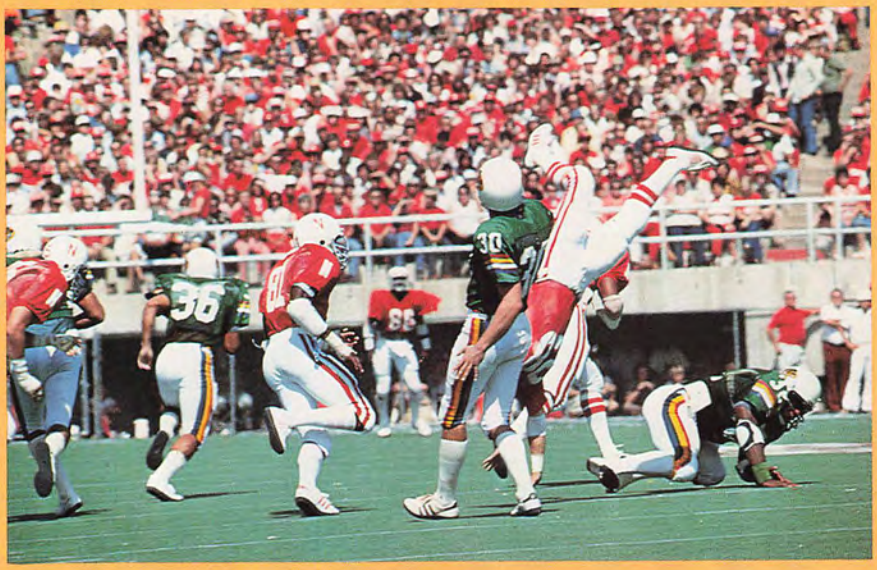

Head Over Heels

Look Out World

ORANGE

Touchdown!

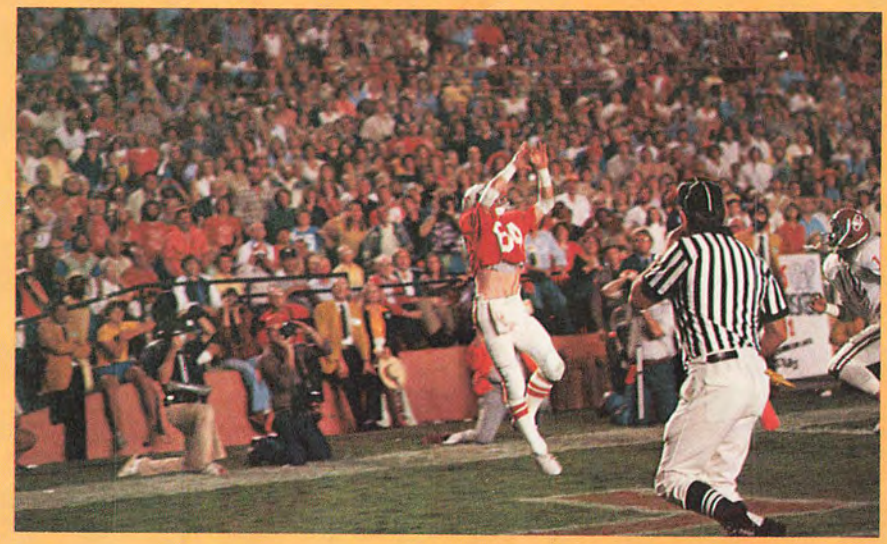

BOWL 1979

Contact

Stopping Sims

The Hit—
Before
The Fumble

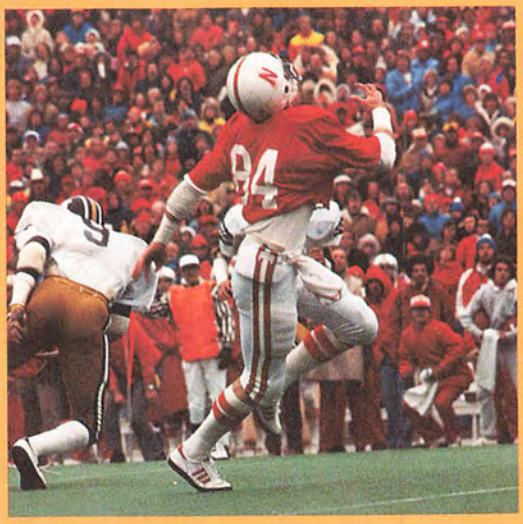

Over the Shoulder

Raising the "N"

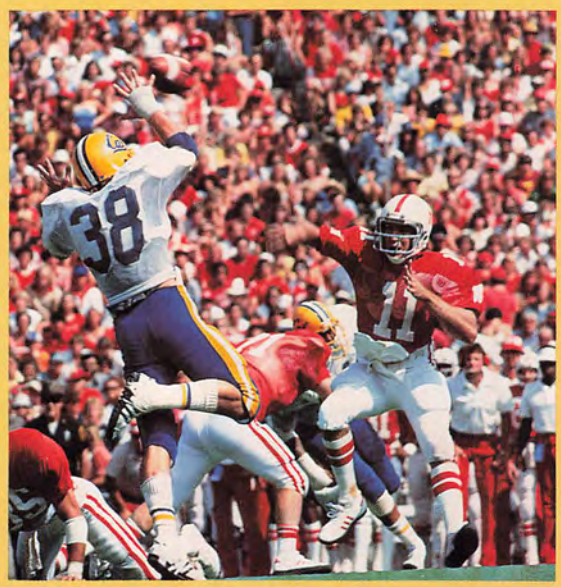

Quinn Releases

Weinmaster Sack

Happiness Is A Touchdown

Airborne

Power Runner

GO BIG RED
NEBRASKA

N

Means Intercepts

Running Room

1978 ALL BIG 8 SENIORS

Kelvin Clark
All American

George Andrews
All American

Jim Pillen

Rick Berns

GoBIG RED NEBRASKA

Steve Lindquist

NU Head Coach Tom Osborne

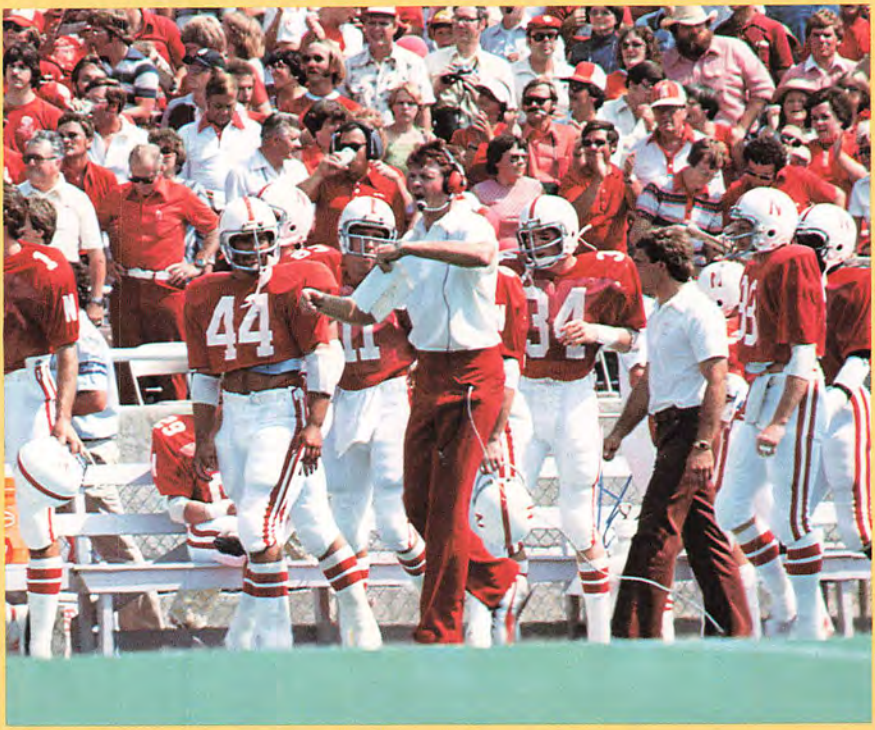

'1978 Big 8 Coach of the Year'

PHOTO CREDITS

The University of Nebraska Athletic Department expresses thanks to the Omaha World-Herald, The Lincoln Sunday Journal and Star and the University of Nebraska Photographic Productions for providing color and black and white photographs for use in the 1979 Football Guide and other Cornhusker publications. Special thanks go to Bob Paskach and Jim Burnett of the World-Herald, Bob Gorham and his staff at the Journal and Star, J. Michael Cacak, Richard Voges and Tom Slocum of the NU staff, as well as all the members of the NU movie crew, along with Chuck Peterson of Sioux City, Ted Kirk of Lincoln and Rich Clarkson of the Topeka Capital-Journal and Sports Illustrated.

BIG 8 CONFERENCE:

NO. 1 IN COLLEGE FOOTBALL, FULL INTERCOLLEGIATE EXCELLENCE

CHUCK NEINAS
Commissioner

DR. PRENTICE GAUTT
Assistant Commissioner

STEVE HATCHELL
Assistant Commissioner

The Big 8 Conference, under the direction of Commissioner Charles Neinas and Faculty Representatives of each school, is one of the outstanding intercollegiate organizations in the nation.

Administrative offices are located at the River Hills/Mark I Building in Kansas City, Mo.

Commissioner Neinas, one-time NCAA executive, heads a staff of 13 outstanding people who give leadership and direction to a full, well-rounded and respected intercollegiate program.

Steve Hatchell, former director of the Service Bureau, is in his second year as Assistant Commissioner, Prentice Gautt is in his first year as Assistant Commissioner, and Bruce Finlayson is serving his fifth year as director of football officials and also in his fifth year is Bernie Saggau, director of basketball officials. In his second year as Director of the Service Bureau is former Oklahoma Assistant Sports Information Director, Bill Hancock. In her second year with the conference, but first as an Administrative Assistant is Becky French, a Nebraska graduate.

The Big 8 secretaries are Mrs. D'Anne Stein Carnahan, Miss Carrollyn Miller, and Miss Michele Ryan.

BIG 8 PHONE: AC 816, 471-5088.

BRUCE FINLAYSON
Director of Football
Officials

BERNIE SAGGAU
Director of Basketball
Officials

BILL HANCOCK
Service Bureau
Director

CHEVROLET–NCAA FOOTBALL SCHOLARSHIPS

The University of Nebraska Foundation has received $1,000 scholarships, (and $5,000 in 1972 when Johnny Rodgers was named Player of the Year) in the name of the following Cornhusker players, from Chevrolet, which sponsors the NCAA football telecasts. The scholarship money is awarded to needy NU students and in seven years, Chevrolet has contributed $29,000 in scholarship money to Nebraska students.

1971

Jeff Kenney—Offensive (Colorado); Rich Glover—Defensive (Colorado).
Jerry Tagge—Offensive (Oklahoma); Rich Glover—Defensive (Oklahoma).

1972

Dave Humm—Offensive (Army); Rich Glover-Defensive (Army).
Johnny Rodgers—Offensive (Colorado); Jim Branch—Defensive (Colorado).
Johnny Rodgers—Chevrolet Player of the Year.

1973

Steve Runty—Offensive (UCLA); John Dutton—Defensive (UCLA).

1974

David Humm—Offensive (Colorado); Thomas Ruud—Defensive (Colorado).

1975

Vince Ferragamo—Offensive (Missouri); Dave Butterfield—Defensive (Missouri).

1976

Mike Fultz—Defensive (Missouri); Clete Pillen—Defensive (Oklahoma).

1977

Rick Berns—Offensive (Alabama); Jim Pillen—Defensive (Alabama).
Tom Sorley—Offensive (Oklahoma State); Lee Kunz—Defensive (Oklahoma State).

1978

George Andrews—Defensive (Alabama)
I.M. Hipp—Offensive (Indiana)
Rick Berns—Offensive (Oklahoma); Jim Pillen—Defensive (Oklahoma)

BERNS AWARDED 1978 HINKY DINKY TROPHY

Rick Berns, Nebraska's hard hitting All Big 8 I-Back, was awarded last December the Hinky Dinky Husker Trophy.The grocery chain's customers voted him the Most Popular Cornhusker Player for the 1978 season.

A $1,600 scholarship in Bern's name was presented to the Nebraska School of Business.

Previous winners of the award were Tony Davis, 1975 fullback, Vince Ferragamo, 1976 quarterback, and I. M. Hipp, 1977 I-Back.

HUSKER NICKNAMES

Dean Sukup—Sukey
Anthony Branch—Ace
Sammy Sims—Mad Dog
Jeff Quinn—Qu-wine
Jarvis Redwine—Cookie
Mark Mauer—Monk
Kenny Brown—Doctor K
Mark LeRoy—Ensign
Tim McCrady—Mac
Randy Landwehr—Good Buddy
Todd Brown—T.J.
Maurice McCloney—Mo
I. M. Hipp—Zeke
Anthony Steels—Slick
Steve Damkroger—Kreegs
Andra Franklin—Pill
Jim Kotera—Kink, Franco
Steve McWhirter—Whirt
Tom Vering—Veer Dog
Jeff Bloom—Blum
Kerry Weinmaster—Wino
Rod Horn—Too Strong
Dan Steiner—Frank
Curt Hedline—Roy
Paul Potadle—Tato
Oudious Lee—Pancho
Brent Williams—Cisco
Mark Goodspeed—Speedy
Dan Hurley—Log Man
Jamie Williams—Don King
Lawrence Cole—L.C.
Tim Smith—Mr. Hands
Greg Rabas—Young Robby
Scott Woodard—Woody
Junior Miller—J.R.
Gordon Thiessen—Gordy
Derrie Nelson—Mental
Dan Pensick—Wick
Bill Barnett—Burley
Dan Lindstrom—Lindy
Dave Stromath—Stroh

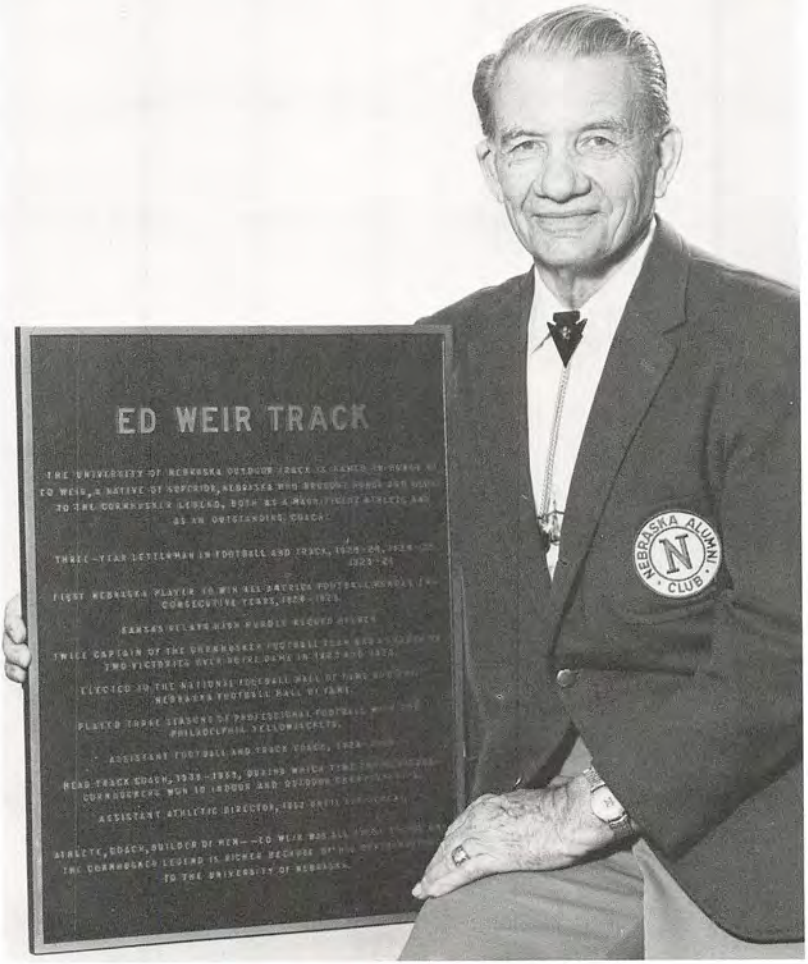

ED WEIR — NEBRASKA LEGEND

National and Nebraska Football of Famer, two-time All American star Ed Weir, holds the bronze plaque that is located at the entrance to Ed Weir Track and Field Stadium on the NU campus.

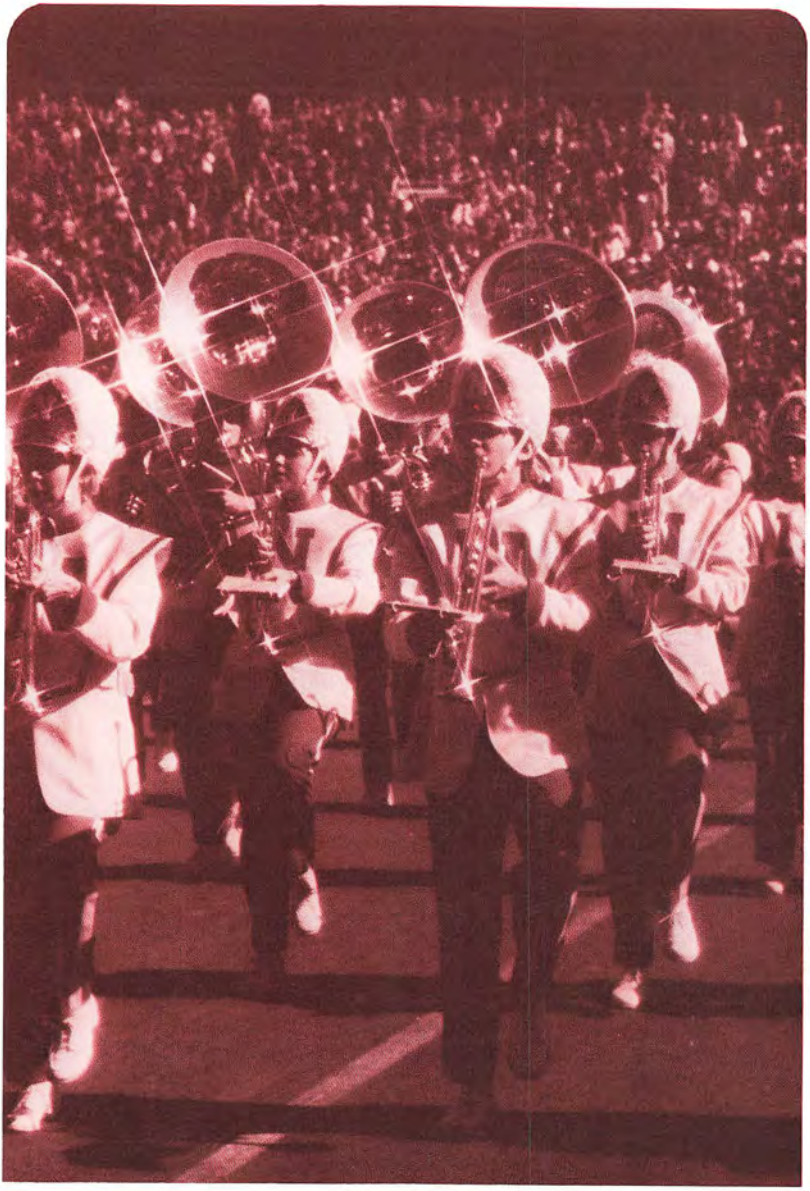

Nebraska Band '79

CORNHUSKER MARCHING BAND

ROBERT A. FOUGHT

JACK R. SNIDER

A century old! One hundred years of continuous existence as a marching band. The oldest marching band west of the Mississippi.

That's what they are saying about the UNL Cornhusker Marching Band this year because it was in October, 1879 that the first marching band was organized on the campus at the University of Nebraska in Lincoln. Only 10 directors have been in charge of this well traveled group of musicians. Percival Everett was the first director. He handed the baton on to George Hitchcock, D. V. Easterday, Earl Wehn, August Hagenow and C. B. Cornell. Billy Quick, well remembered by many present day band enthusiasts, gave way to Donald A. Lentz who directed the band for 36 years. It was under Professor Letz that many marching band techniques were introduced. Probably his most memorable contribution to college campuses is Band Day. Still celebrated on many campuses throughout the U. S., it all started right here. Jack R. Snider took over the Marching Band when football was at its lowest ebb but traveled with the band on more bowl trips than any other director when the Devaney Era brought our football fortunes back into national prominence.

Bigger and better than ever, the 100th edition of the "Marching Red" now directed by Robert A. Fought, features one Solo Twirler, 2 drum majors, 26 flag girls and 224 marching musicians playing the latest arrangements and leading the country in super drills and intricate designs.

The many band alumni and present band members wish to say thank you for 100 years of performing for the greatest fans in the nation.

NEW MEXICO STATE

IOWA

PENN STATE

UTAH STATE

OKLAHOMA STATE

KANSAS STATE

IOWA STATE

OKLAHOMA

KANSAS

MISSOURI

COLORADO

Opponents '79

FIRST GAME

UTAH STATE UNIVERSITY

Sept. 15, 1979—1:30 p.m. (CDT)—at Memorial Stadium—Lincoln, Nebraska

BRUCE SNYDER
Head Coach

School Location: Logan, Utah
Nickname: Aggies, Utags, State
Colors: Navy Blue and White
Enrollment: 9,228
Conference: Pacific Coast
President: Dr. Stanford Cazier
Athletic Director: Ladell Andersen
Stadium: Romney (20,000)
Playing Surface: Natural Grass
Basic Offense: I and Pro Set
Basic Defense: 5-2
Head Coach Paul Bruce Snyder: In three years of coaching at Utah State he is 14-19.
Best Time For Media To Reach Coach: 1-2 p.m. weekdays.
Assistant Coaches: Chris Pella, Keith Gilbertson, Denny Schuler, Terry Shea, Jeff Jorgensen, Rod Marinelli, Kent Baer, Bill Laveroni.
Sports Information Director: Craig Hislop (Office: 801/752-4100).
Assistant Sports Information Director: Rick Mello (Office: 801/752-4100).
Band Director: Dean Madsen

RULON JONES
DT

1979 SCHEDULE

Sept. 8	at San Jose State
Sept. 15	at Nebraska
Sept. 22	Colorado State
Sept. 29	at Utah
Oct. 6	Long Beach State
Oct. 13	Brigham Young
Oct. 20	at Pacific
Oct. 27	at Arizona State
Nov. 3	Cal-State Fullerton
Nov. 17	at Weber State
Nov. 24	at Fresno State

1978 RESULTS (7-4)

Idaho State —Osaka, Japan	10-0 (A)
Colorado State	21-20 (A)
Fresno State	45-22 (H)
Wyoming	20-13 (A)
Brigham Young	24-7 (A)
Long Beach State	17-33 (H)
Miami	16-17 (A)
San Jose State	31-21 (H)
Pacific	40-14 (H)
Weber State	25-44 (H)
Utah	20-23 (H)

1978 Record: 7-4 overall and 4-1 in the conference, tie for first place.

1979 Stars To Watch: Rulon Jones, DT; Eric Hipple, QB; Rick Parros, TB; Mike French, OG; Steve Steinke, K; Guy McClure, P; Greg Martin, FB; Elwood Threlfall, LB.

1979 Newcomers To Watch: Stacy Colbert, WR; Ken Thompson, SE.

Departed Stars: Dave Parkin, FS; Jimmy Bryant, WR; Dan Jackovich, OT; Jim O'Rourke, OG; John Thompson, TE; Ron Cassidy, WR; Will Withers, OLB; Scott Tillotson, SS; Pat Blackburn, LB; Rod McCloud, CB.

Returning Starters (12): Offense 4, Defense 6, Kickers 2.

Returning Lettermen (31): Offense 15, Defense 14, Kickers 2.

Lettermen Lost (24): Offense 13, Defense 11, Kickers 0.

SERIES HISTORY

Nebraska leads the Husker-Aggie series 2-0. The last time the two teams met was on Oct. 2, 1971 with Nebraska winning 42-6.

SECOND GAME

UNIVERSITY OF IOWA

Sept. 22, 1979—1:05 p.m. CDT—at Kinnick Stadium—Iowa City, Iowa

HAYDEN FRY
Head Coach

School Location: Iowa City, Iowa
Nickname: Hawkeyes
Colors: Old Gold and Black
Enrollment: 22,990
Conference: Big Ten
Chancellor: Willard L. Boyd
Athletic Director: Chalmers "Bump" Elliott
Stadium: Kinnick Stadium (60,000)
Playing Surface: Astro-Turf
Basic Offense: Multiple Set
Basic Defense: 5-2
Head Coach Hayden Fry: In his first year as Iowa head man. In seventeen years of coaching—the last at North Texas State—he has compiled an 89-89-4 record.
Best Time For Media To Reach Coach: 11:00–noon weekdays.
Assistant Coaches: Bill Brashier, Carl Jackson, Bill Snyder, Howard Cissell, Clovis Hale, Dan McCarney, Barry Alvarez, Tom Cecchini.
Sports Information Director: George Wine (Office Phone: 319/353-3038; Home: 337-3933).
Assistant Sports Information Director: Phil Haddy (Home: 319/351-3012).
Band Director: Morgan Davis

BRAD REID
WB

1979 SCHEDULE

Sept. 9	Indiana
Sept. 15	at Oklahoma
Sept. 22	Nebraska
Sept. 29	Iowa State
Oct. 6	at Illinois
Oct. 13	at Northwestern
Oct. 20	Minnesota
Oct. 27	at Wisconsin
Nov. 3	Purdue
Nov. 10	at Ohio State
Nov. 17	Michigan State

1978 RESULTS (2-9)

Northwestern	20-3 (H)
Iowa State	0-31 (H)
Arizona	3-23 (A)
Utah	9-13 (H)
Minnesota	20-22 (A)
Ohio State	7-31 (A)
Purdue	7-34 (H)
Michigan	0-34 (H)
Indiana	14-34 (A)
Wisconsin	38-24 (H)
Michigan State	7-42 (A)

IOWA

1978 Record: 2-9 Overall; 2-6 in the Big Ten, eighth place
1978 Stars To Watch: Brad Reid, WB; Jim Swift, TE; Sam Palladino, OT; Jay Hilgenberg, C; Dennis Mosley, RB; John Harty, DT; Jim Molini, DE; Mario Pace, DB; Cedric Shaw, DB; Keith Chappelle, SE.
Departed Stars: Tom Rusk, LB; John Lazar, FB; Steve Vasquez, DE; Tim Gutshall, LB.
Returning Starters (12): Offense 9, Defense 3, Kickers 2.
Returning Lettermen (48): Offense 27, Defense 21, Kickers 2.
Lettermen Lost (20): Offense 8, Defense 12, Kickers 0.

SERIES HISTORY

Nebraska leads the Husker-Hawkeye series, 21-11-3. The last game was in Iowa City in 1946 when Iowa defeated the Huskers 21-7.

THIRD GAME

PENN STATE UNIVERSITY

Sept. 29, 1979—1:30 p.m. CDT—Memorial Stadium—Lincoln, Neb.

JOE PATERNO
Head Coach

School Location: University Park, PA
Nickname: Nittany Lions
Colors: Blue and White
Enrollment: 46,000
Conference: Independent
President: Dr. John W. Oswald
Athletic Director: Edward M. Czekaj
Stadium: Beaver Stadium (76,639)
Playing Surface: Natural Grass
Basic Offense: Multiple
Basic Defense: 5-3, 4-4
Head Coach Joe Paterno: In his thirteen years at the Penn State helm, Paterno has lead the Nittany Lions to a 123-25-1 record.
Best Time For Media To Reach Coach: Tuesday-Friday at 11:30 a.m.
Assistant Coaches: Dick Anderson, Booker Brooks, Fran Ganter, Bob Phillips, John Rosenberg, Jerry Sandusky, J. T. White, Jim Williams.
Sports Information Director: John Moris (Office: 814/865-1757); Home: 237-6321).
Assistant Sports Information Director: Dave Baker (Home Phone: 814/237-8619).
Band Director: Dr. Ned Deihl

BRUCE CLARK
DT

1979 SCHEDULE

Sept. 15	Rutgers
Sept. 22	Texas A&M
Sept. 29	at Nebraska
Oct. 6	at Maryland
Oct. 13	Army
Oct. 20	at Syracuse
Oct. 27	West Virginia
Nov. 3	Miami
Nov. 10	at North Carolina State
Nov. 17	Temple
Nov. 24	Pittsburgh

1978 RESULTS (11-1)

Temple		10-7 (A)
Rutgers		26-10 (H)
Ohio State		19-0 (A)
Southern Methodist		26-21 (H)
Texas Christian		58-0 (H)
Kentucky		30-0 (A)
Syracuse		45-15 (H)
West Virginia		49-21 (A)
Maryland		27-3 (H)
North Carolina St.		19-10 (H)
Pittsburgh		17-10 (H)
Alabama	Sugar Bowl	7-14

1978 Record: The Nittany Lions were 11-1, 4th in the nation.

1979 Stars To Watch: Jim Brown, OT; Bruce Clark, DT; Mike Guman, HB; Larry Kubin, DE; Karl McCoy, DHB; Lance Mehl, LB; Matt Millen, DT; Booker Moore, HB; Irv Pankey, OG; Matt Suhey, FB; Pete Harris, DHB.

1979 Newcomers To Watch: Grover Edwards, S; Dayle Tate, QB; Tom Wise, DHB.

Departed Stars: Matt Bahr, K; Bob Bassett, WR; Chuck Correal, C; Eric Cunningham, OG; Keith Dorney, OT; Scott Fitzkee, WR-P; Chuck Fusina, QB; Joe Lally, DE; Rich Milot, LB; Paul Suhey, LB.

Returning Starters (11): Offense 5, Defense 6, Kickers 0.

Returning Lettermen (22): Offense 10, Defense 12, Kickers 0.

Lettermen Lost (26): Offense 14, Defense 12, Kickers 1.

SERIES HISTORY

Penn State leads the Husker-Nittany Lions series 4-2. The last meeting between the two schools was in 1958 at Memorial Stadium in Lincoln when the Huskers won 14-7.

FOURTH GAME

NEW MEXICO STATE UNIVERSITY

Oct. 6, 1979—1:30 p.m. CDT—Memorial Stadium—Lincoln, Neb.

GIL KRUEGER
Head Coach

School Location: Las Cruces, New Mexico
Nickname: Aggies
Colors: Crimson and White
Enrollment: 13,000
Conference: Missouri Valley
President: Dr. Gerald W. Thomas
Athletic Director: Keith Colson
Stadium: Memorial Stadium (30,343)
Playing Surface: Natural Grass
Basic Offense: Pro Set
Basic Defense: 5-2
Head Coach Gil Krueger: In his second year with the Aggies, he has a record of 6-5. In thirteen years of coaching, he has a career record of 88-46-2.
Best Time For Media To Reach Coach: 9:00 a.m. to noon weekdays.
Assistant Coaches: Mike Angelo, Don Christensen, Tony DeBiasse, Fred Graves, Jim Nagel, Ed Noltner.
Sports Information Director: Dave Lopez (Office: 505/646-3929; Home: 522-5848).
Assistant Sports Information Director: Jeff Coy (Home Phone: 505/523-1051).
Band Director: Jerry Hoover

RAY LOCKLIN
FB

1979 SCHEDULE

Sept. 1—Wichita State
Sept. 8—at Drake
Sept. 15—at Texas El Paso
Sept. 22—Indiana State
Sept. 29—New Mexico
Oct. 6—at Nebraska
Oct. 13—at North Texas State
Oct. 20—Texas-Arlington
Nov. 3—West Texas State
Nov. 10—at Tulsa
Nov. 17—at Southern Illinois

1978 RESULTS (6-5)

Indiana State	14-9 (A)
Texas-El Paso	35-32 (H)
North Texas State	21-22 (H)
Southern Illinois	39-43 (A)
Texas-Arlington	17-28 (H)
Tulsa	23-20 (H)
New Mexico	20-35 (A)
Wichita State	31-21 (A)
Drake	21-20 (H)
Hawaii	20-35 (A)
West Texas State	33-31 (A)

1978 Record: 6-5 Overall and the Aggies won the Missouri Valley with a 5-1 record.
1979 Stars To Watch: Ray Locklin, FB; Michael Amand, DB; Jeff Evans, WR; Dan Plantz, DT; Butch Kelly, QB.
1979 Newcomers To Watch: Butch Kelly, QB.
Departed Stars: David Spriggs, QB; Skip Vernon, PK; Dusty Furr, LB.
Returning Starters (15): Offense 8, Defense 7, Kickers 0.
Returning Lettermen (29): Offense 15, Defense 14, Kickers 0.
Lettermen Lost (22): Offense 10, Defense 12, Kickers 2.

SERIES HISTORY

This will be the first meeting between the two schools.

FIFTH GAME

UNIVERSITY OF KANSAS

Oct. 13, 1979—1:30 p.m. CDT—Memorial Stadium—Lincoln, Nebraska

DON FAMBROUGH
Head Coach

School Location: Lawrence, Kansas
Nickname: Jayhawks
Colors: Crimson and Blue
Enrollment: 25,000
Conference: Big 8
Chancellor: Archie Dykes
Athletic Director: Bob Marcum
Stadium: Memorial Stadium (51,500)
Playing Surface: Tartan
Basic Offense: Pro Set
Basic Defense: 3-4-4
Head Coach Don Fambrough: In four years of coaching at Kansas, he has a school and career mark of 19-25-1. Fambrough's last stint at KU ended in 1974 and he was rehired in 1979.
Best Time For Media To Reach Coach: 10:00 a.m. to noon, weekdays.
Assistant Coaches: John Hadl, Tom Batta, Larry Donovan, Don McLeary, Rich Rachel, Kent Stephenson, Mike Sweatman, Ivy Williams, Don Shanka, Keith Kephart.
Sports Information Director: Don Baker (Office: 913/864-3417); (Home: 842-2314)
Assistant Sports Information Director: Jim Sheldon.
Band Director: Robert Foster

MIKE HUBACH
K

1979 SCHEDULE

Sept. 15	at Pittsburg
Sept. 22	at Michigan
Sept. 29	North Texas State
Oct. 6	Syracuse
Oct. 13	at Nebraska
Oct. 20	at Iowa State
Oct. 27	Oklahoma State
Nov. 3	Kansas State
Nov. 10	at Oklahoma
Nov. 17	Colorado
Nov. 24	Missouri

1978 RESULTS (1-10)

Texas A&M	10-37 (H)
Washington	2-31 (A)
UCLA	28-24 (H)
Miami	6-38 (H)
Colorado	7-17 (A)
Oklahoma	16-17 (H)
Oklahoma State	7-21 (A)
Iowa State	7-13 (H)
Nebraska	21-63 (H)
Missouri	0-48 (A)
Kansas State	20-36 (A)

1978 Record: 1-10 overall and 0-7 in the Big 8, eighth place.

1979 Stars To Watch: Montey Carbonell, LB; Mike Hubach, K-P; Leroy Irvin, FS; Kevin Murphy, SE; Scellars Young, LB; Jim Zidd, DE.

1979 Newcomers To Watch: Larry Kemp, TB; Stanley Gardner, NG; Ernie Goolsby, FB; Garfield Taylor, TB; Wayne Capers, TB.

Departed Stars: Mike Wellman, C; Jerry Calovich, DE; Franklin King, OG-DT.

Returning Starters (18): Offense 8, Defense 9, Kickers 1.

Returning Lettermen (51): Offense 25, Defense 25, Kickers 1.

Lettermen Lost (8): Offense 5, Defense 3, Kickers 0.

SERIES HISTORY

Nebraska leads the Husker-Jayhawk series 61-21-3. The last time the teams met was in Lawrence on Nov. 4, 1978 when the Huskers won 63-21.

SIXTH GAME

OKLAHOMA STATE UNIVERSITY

Oct. 20, 1979—1:30 p.m. CDT—Lewis Stadium—Stillwater, Oklahoma

JIMMY JOHNSON
Head Coach

School Location: Stillwater, Oklahoma
Nickname: Cowboys
Colors: Orange and Black
Enrollment: 22,276
Conference: Big 8
President: Dr. Lawrence L. Boger
Athletic Director: Dick Young
Stadium: Lewis Stadium (50,000)
Playing Surface: Astro Turf
Basic Offense: Pro Set
Basic Defense: 5-2
Head Coach Jimmy Johnson: In his first year as the head coach of the Cowboys.
Best Time For Media To Reach Coach: Weekday mornings.
Assistant Coaches: Jim Helms, Larry Holton, Paul Jette, Pat Jones, Bob Leahy, Barry Pearson, Dave Wannstedt, Tony Wise.
Sports Information Director: Pat Quinn (Office: 405/624-5749; Home: 377-4654).
Assistant Sports Information Director: Tim Allen (Home: 405/372-0372).
Band Director: Paul Montemurro

CURTIS BOONE
DT

1979 SCHEDULE

Sept. 8	North Texas State
Sept. 15	Wichita State
Sept. 22	at Arkansas
Oct. 6	at South Carolina
Oct. 13	at Missouri
Oct. 20	Nebraska
Oct. 27	at Kansas
Nov. 3	Oklahoma
Nov. 10	at Colorado
Nov. 17	at Kansas State
Nov. 24	at Iowa State

1978 RESULTS (3-8)

Wichita State	10-20 (A)
Florida State	20-38 (A)
Arkansas	7-19 (H)
North Texas	7-12 (A)
Kansas State	7-18 (A)
Colorado	24-20 (H)
Kansas	21-7 (H)
Nebraska	14-22 (A)
Missouri	35-20 (H)
Iowa State	15-28 (H)
Oklahoma	7-62 (A)

1978 Record: The Cowboys were 3-8 overall and 3-4 in the Big 8, tie for sixth.

1979 Stars To Watch: John Corker, LB; Greggory Johnson, DB; Reggie Richardson, OG; Ron Ingram, WR; Curtis Boone, DT; Billy Wells, DT; Jim Clark, OT; Worley Taylor, RB; Harold Bailey, QB; Steve Hammond, RB.

1979 Newcomers To Watch: Ricky Young, LB; Darryl Sheffey, DT; Kerry Sachetta, QB; Jim Traber, QB.

Departed Stars: Scott Burk, QB; Steve Stephens, TE; Craig Simmons, OG; Mike Edwards, LB; Dave Monroe, C.

Returning Starters (15): Offense 6, Defense 7, Kickers 2.

Returning Lettermen (40): Offense 18, Defense 20, Kickers 2.

Lettermen Lost (14): Offense 9, Defense 5, Kickers 0.

SERIES HISTORY

Nebraska leads the Husker-Cowboy series 16-2-1. The last time the teams met was on Oct. 28, 1978 in Lincoln when the Huskers won 22-14.

SEVENTH GAME

UNIVERSITY OF COLORADO

Oct. 27, 1979—1:30 p.m. CDT—Memorial Stadium—Lincoln, Nebraska

CHUCK FAIRBANKS
Head Coach

School Location: Boulder, Colorado
Nickname: Buffaloes, Golden Buffs
Colors: Silver and Gold
Enrollment: 21,000
Conference: Big 8
President: J. Russel Nelson
Athletic Director: Eddie Crowder
Stadium: Folsom Field (52,005)
Playing Surface: Astro Turf
Basic Offense: Multiple Set
Basic Defense: 5-2, Standup Ends
Head Coach Chuck Fairbanks: In his first year as the Head Coach of the Buffs. Coached previously at Oklahoma (52-15-1) in six years and with the New England Patriots of the National Football League.
Best Time For Media To Reach Coach: 11:00 to noon weekdays.
Assistant Coaches: Doug Dickey, Gene Hochevar, Ron Marciniak, Bob Cortese, Doug Knotts, Dick Moseley, Jim Webster, Ray Braun, Ron Hubbard.
Sports Information Director: Tim Simmons (Office: 303/492-6128; Home: 443-BUFF)
Assistant Sports Information Director: Mike Bialas (Home: 303/530-3380).
Band Director: Jack Foote

GEORGE VISGER
DE

1979 SCHEDULE

Sept. 8	Oregon
Sept. 15	Louisiana State
Sept. 22	Drake
Sept. 29	at Indiana
Oct. 6	at Oklahoma
Oct. 20	Missouri
Oct. 27	at Nebraska
Nov. 3	at Iowa State
Nov. 10	Oklahoma State
Nov. 17	at Kansas
Nov. 24	Kansas State

1978 RESULTS (6-5)

Oregon	24-7 (H)
Miami (Florida)	17-7 (H)
San Jose State	22-7 (H)
Northwestern	55-7 (H)
Kansas	17-7 (H)
Oklahoma State	20-24 (A)
Nebraska	14-52 (H)
Missouri	28-27 (A)
Oklahoma	7-28 (H)
Kansas State	10-20 (A)
Iowa State	16-20 (H)

1978 Record: 6-5-0 Overall; 2-5-0 in the Big 8, seventh place.

1979 Stars To Watch: Stan Brock, OT; Bill Solomon, QB; Brant Thurston, OT; Kazell Pugh, WR; Greg Howard, TE; Bob Niziolek, TE; Laval Short, MG; George Visger, DE; Bill Roe, LB; Brian McCabe, LB; Jesse Johnson, DB; Mark Haynes, DB; Mike Davis, DB; Tim Roberts, DB.

Departed Stars: James Maybery, RB; Matt Miller, OT; Howard Ballage, WB; Mike Kozlowski, RB; Bruce Kirchner, C; Dave Griffin, OG; Stuart Walker, DE; Ruben Vaughan, DT; Jeff Lee, LB; Peter Dadiotis, K.

Returning Starters (15): Offense 5, Defense 9, Kickers 1.

Returning Lettermen (41): Offense 21, Defense 19, Kickers 1.

Lettermen Lost (19): Offense 9, Defense 9, Kickers 1.

SERIES HISTORY

Nebraska leads the Husker-Buff series 25-11-1. The last game was Oct. 21, 1978 in Boulder where the Huskers won 52-14.

EIGHTH GAME

UNIVERSITY OF MISSOURI

Nov. 3, 1979—1:30 p.m. CST—Faurot Field—Columbia, Missouri

WARREN POWERS
Head Coach

School Location: Columbia, Missouri
Nickname: Tigers
Colors: Old Gold and Black
Enrollment: 23,064
Conference: Big 8
Chancellor: Barbara Uehling
Athletic Director: Dave Hart
Stadium: Faurot Field (60,931)
Playing Surface: Natural Grass
Basic Offense: Veer
Basic Defense: 5-2
Head Coach Warren Powers: In his second season with the Tigers, Powers has an 8-4 record. In career coaching, his record is 14-9. The former Washington State head coach was a Nebraska assistant from 1969-1976.
Best Time For Media To Reach Coach: 1:00-30 p.m. weekdays, except Monday.
Assistant Coaches: John Faiman, Dick Beechner, Bill Thornton, Mike Price, Zaven Yaralian, George Wheeler, Carl Reese, Mark Heydorff, David Redding.
Sports Information Director: Bill Callahan (Office: 314/882-6501 ext. 210; Home: 442-5826).
Assistant Sports Information Director: Mark Fitzpatrick (Home: 314/443-4961).
Band Director: Alex Pickard

PHIL BRADLEY
QB

1979 SCHEDULE

Sept. 8	San Diego State
Sept. 15	at Illinois
Sept. 22	at Mississippi
Sept. 29	Texas
Oct. 13	Oklahoma State
Oct. 20	at Colorado
Oct. 27	Kansas State
Nov. 3	Nebraska
Nov. 10	at Iowa State
Nov. 17	Oklahoma
Nov. 24	at Kansas

1978 RESULTS (8-4)

Notre Dame	3-0 (A)
Alabama	20-38 (H)
Mississippi	45-14 (H)
Oklahoma	23-45 (A)
Illinois	45-3 (H)
Iowa State	26-13 (H)
Kansas State	56-14 (A)
Colorado	27-28 (H)
Oklahoma State	20-35 (A)
Kansas	48-0 (H)
Nebraska	35-31 (A)
LSU (Liberty Bowl)	20-15

1978 Record: 8-4 Overall and 4-3 Big 8, tie for 3rd.
1979 Stars To Watch: Phil Bradley, QB; James Wilder, RB; Howard Richards, OT; Mark Jones, OG; Eric Wright, DB; Wendell Ray, DE; Norman Goodman, NG.
1979 Newcomers To Watch: Kevin Potter, DB.
Departed Stars: Kellen Winslow, TE; Earl Gant, RB; Steve Hamilton, DT; Chris Garlich, LB; Leo Lewis, FL; Russ Calabrese, DB
Returning Starters (12): Offense 6, Defense 5, Kickers 1.
Returning Lettermen (36): Offense 15, Defense 11, Kickers 1.
Lettermen Lost (25): Offense 13, Defense 11, Kickers 1.

SERIES HISTORY

Nebraska leads the Husker-Tiger series 37-32-3. The last meeting between the two was Nov. 28, 1978 in Lincoln where Missouri defeated the Huskers 35-31.

NINTH GAME

KANSAS STATE UNIVERSITY

Nov. 10, 1979—1:30 p.m. CST—KSU Stadium—Manhattan, Kansas

JIM DICKEY
Head Coach

School Location: Manhattan, Kansas
Nickname: Wildcats
Colors: Purple and White
Enrollment: 18,500
Conference: Big 8
Chancellor: Dr. Duane Acker
Athletic Director: DeLoss Dodds
Stadium: KSU Stadium (42,000)
Playing Surface: Astro-Turf
Basic Offense: Pro Set
Basic Defense: 4-3
Head Coach Jim Dickey: In his second year as the Wildcat head coach, with a 4-7 mark.
Best Time For Media To Reach Coach: 11:00 a.m. to noon weekdays.
Assistant Coaches: Carl Selmer, Gary Darnell, Jim Donnan, George Walstad, Jim Davie, Mo Latimore, Dennis Franchione, Chuck Driesbach.
Sports Information Director: Glen Stone (Office: 913/532-6735; Home: 537-1077)
Assistant Sports Information Director: Craig Thompson (Home: 913/537-4463)
Band Director: Phil Hewitt

EUGENE GOODLOW
WR

1979 SCHEDULE

Sept. 15	at Auburn
Sept. 22	Oregon State
Sept. 29	at Air Force
Oct. 6	Tulsa
Oct. 13	Iowa State
Oct. 20	Oklahoma
Oct. 27	at Missouri
Nov. 3	at Kansas
Nov. 10	Nebraska
Nov. 17	at Oklahoma State
Nov. 24	at Colorado

1978 RESULTS (4-7)

Arizona	0-31 (A)
Auburn	32-45 (H)
Tulsa	14-24 (A)
Air Force	34-21 (H)
Oklahoma State	18-7 (H)
Nebraska	14-48 (A)
Missouri	14-56 (H)
Oklahoma	19-56 (A)
Iowa State	0-24 (A)
Colorado	20-10 (H)
Kansas	36-20 (H)

1978 Record: 4-7 Overall and 3-4 in the Big 8, fifth place tie.

1979 Stars To Watch: Eugene Goodlow, WR; Don Birdsey, P; Tyrone Crews, LB; Roosevelt Duncan, FB; Brad Horchem, FS; Jim Miller, OG; Eddy Whitley, TE.

1979 Newcomers To Watch: Kerry Wilson, C; Ronnie Wilson, LB; Rick Manning, WR; Keith Dearring, FB; Butch Stocking, K.

Departed Stars: Dan Manucci, QB; Charlie Green, WR; William Fisher, LB.

Returning Starters (18): Offense 8, Defense 8, Kickers 0.

Returning Lettermen (41): Offense 22, Defense 19, Kickers 0.

Lettermen Lost (17): Offense 9, Defense 8, Kickers 0.

SERIES HISTORY

Nebraska leads the Husker-Wildcat series, 51-10-2. The last game was in Lincoln on Oct. 14, 1978 when Nebraska won 48-14.

TENTH GAME

IOWA STATE UNIVERSITY

Nov. 17, 1979—1:30 p.m. CST—Memorial Stadium—Lincoln, Nebraska

DONNIE DUNCAN
Head Coach

School Location: Ames, Iowa
Nickname: Cyclones
Colors: Cardinal and Gold
Enrollment: 23,000
Conference: Big 8
President: Dr. W. Robert Parks
Athletic Director: Lou McCullough
Stadium: ISU Stadium (50,000)
Playing Surface: Astro Turf
Basic Offense: Veer
Basic Defense: 50
Head Coach Donnie Duncan: In his first year with the Cyclones, he was an assistant coach at Oklahoma before coming to ISU.
Best Time For Media To Reach Coach: 11:00 a.m. to 1:00 p.m. weekdays.
Assistant Coaches: Dal Shealy, Mack Brown, Clarence Hudson, Jim Williams, Larry Coyer, Gerald O'Dell, Charlie Sadler.
Sports Information Director: Tom Starr (Office: 515/294-3372); (Home: 232-6064)
Assistant Sports Information Director: Jamie Kimbrough (Home: 515/232-2743)
Band Director: Jimmy Reynolds.

MIKE SCHWARTZ
FS

1979 SCHEDULE

Sept. 15	Bowling Green
Sept. 22	at Texas
Sept. 29	at Iowa
Oct. 6	Pacific
Oct. 13	at Kansas State
Oct. 20	Kansas
Oct. 27	at Oklahoma
Nov. 3	Colorado
Nov. 10	Missouri
Nov. 17	at Nebraska
Nov. 24	Oklahoma State

1978 RESULTS (8-4)

Rice	23-19 (A)
San Diego State	14-13 (H)
Iowa	31-0 (A)
Drake	35-7 (H)
Nebraska	0-23 (H)
Missouri	13-26 (A)
Oklahoma	6-34 (A)
Kansas	13-7 (A)
Kansas State	24-0 (H)
Oklahoma State	28-15 (A)
Colorado	20-16 (A)
Texas A&M (Hall of Fame Bowl)	12-28

1978 Record: 8-4 Overall and 4-3 in the Big 8, tie for third place.

1979 Stars To Watch: Walter Grant, QB; Brian Neal, OG; Dick Cuvelier, DT; Chris Boskey, NG-DT; Mike Schwartz, FS; Kenny Neil, DT.

1979 Newcomers To Watch: Rocky Gillis, TB; Lamar Summers, FL; John Quinn, QB; Ted Clapper, OG; Jeff Stallworth, CB.

Departed Stars: Dexter Green, TB; Ray Hardee, SB; Stan Hixon, SE; Rick White, DE; Mike Stensrud, DT; Tom Boskey, LB; Tom Perticone, R; Mike Clemons, CB.

Returning Starters (10): Offense 3, Defense 5, Kickers 2.

Returning Lettermen (43): Offense 14, Defense 22, Kickers 2.

Lettermen Lost (24): Offense 14, Defense 10, Kickers 0.

SERIES HISTORY

Nebraska leads the Husker-Cyclone series, 57-14-2. The last time the teams met was October 7, 1978 in Ames when the Huskers won 23-0.

ELEVENTH GAME

UNIVERSITY OF OKLAHOMA

Nov. 24, 1979—1:30 p.m. CST—Owen Field—Norman, Oklahoma

BARRY SWITZER
Head Coach

School Location: Norman, Oklahoma
Nickname: Sooners
Colors: Crimson and Cream
Enrollment: 20,000
Conference: Big 8
President: Dr. William S. Banowsky
Athletic Director: Wade Walker
Stadium: Owen Field (71,184)
Playing Surface: Tartan
Basic Offense: Wishbone
Basic Defense: 5-2
Head Coach Barry Switzer: In his seven years as the head coach of the Sooners, Switzer has compiled a 61-6-2 record.
Best Time For Media To Reach Coach: 11:00 a.m. to noon, weekdays.
Assistant Coaches: Merv Johnson, Rex Norris, Galen Hall, Bobby Proctor, Warren Harper, Gary Gibbs, Bill Shimek, Lucious Selmon.
Sports Information Director: Mike Treps (Office: 405/325-3751; Home: 364-9392).
Assistant Sports Information Director: Travis Lawrence (Office: 405/325-3751).
Band Director: Gene Thrailkill.

BILLY SIMS
HB

1979 SCHEDULE

Sept. 15	Iowa
Sept. 22	Tulsa
Sept. 29	at Rice
Oct. 6	Colorado
Oct. 13	at Texas
Oct. 20	at Kansas State
Oct. 27	Iowa State
Nov. 3	at Oklahoma State
Nov. 10	Kansas
Nov. 17	at Missouri
Nov. 24	Nebraska

1978 RESULTS (11-1)

Stanford		35-29 (A)
West Virginia		52-10 (H)
Rice		66-7 (H)
Missouri		45-23 (H)
Texas	—Dallas	31-10 (A)
Kansas		17-16 (A)
Iowa State		34-6 (H)
Kansas State		56-19 (A)
Colorado		28-7 (A)
Nebraska		14-17 (A)
Oklahoma State		62-7 (H)
Nebraska	Orange Bowl	31-24

1978 Record: The Sooners were 11-1 overall and 6-1 in the Big 8, tie for first.
1979 Stars To Watch: Billy Sims, HB; Paul Tabor, C; Darroll Ray, S; George Cumby, LB.
1979 Newcomers To Watch: Michael Weddington, TE; Paul Parker, T; Darrell Songy, DB; Stanley Wilson, RB; Weldon Ledbetter, FB
Departed Stars: Thomas Lott, QB; Kenny King, FB; Greg Roberts, OG; Darryl Hunt, LB; Phil Tabor, DT; Reggie Mathis, DE; Reggie Kinlaw, MG; Uwe von Schamann, K.
Returning Starters (11): Offense 4, Defense 7, Kickers 0.
Returning Lettermen (38): Offense 18, Defense 20, Kickers 0.
Lettermen Lost (20): Offense 12, Defense 7, Kickers 1.

SERIES HISTORY

Oklahoma leads the Husker-Sooner series 32-24-3. The last time the teams met was in the 1979 Orange Bowl on Jan. 1, 1979 in Miami, when the Sooners won 31-24. During the regular season last year, on Nov. 11 in Lincoln, Nebraska upset the then No. 1 ranked Sooners, 17-14.

BIG 8 SERIES HISTORY

MISSOURI SERIES HISTORY

Games: 72 — Won by Nebraska—37 — Won by Missouri—32 — Ties—3

Games at Memorial Stadium, 28 — Won by Nebraska—14 — Won by Missouri—13 — Ties—1

Year	Neb.	M.U.	Year	Neb.	M.U.	Year	Neb.	M.U.
1892	1**	0	1932*	21	6	1957	13	14
1893	18	30	1933	26	0	1958*	0	31
1894	14	18	1934*	13	6	1959	0	9
1895	12	10	1935	19	6	1960*	0	28
1896	8	4	1936*	20	0	1961	0	10
1897	41	0	1937	7	0	1962*	7	16
1898	47	6	1938*	10	13	1963	13	12
1899	0	11	1939	13	27	1964*	9	0
1900	12	0	1940*	20	7	1965	16	14
1901	51	0	1941	0	6	1966*	35	0
1902	12	0	1942*	6	26	1967	7	10
1911	34	0	1943	20	54	1968*	14	16
1912	7	0	1944*	24	20	1969	7	17
1917	52	0	1945	0	19	1970*	21	7
1919	12	5	1946*	20	21	1971	36	0
1922*	48	0	1947	6	47	1972*	62	0
1923	7	7	1948*	6	33	1973	12	13
1924*	14	6	1949	20	21	1974*	10	21
1925	6	9	1950*	40	34	1975	30	7
1926*	7	14	1951	19	35	1976*	24	34
1927	6	7	1952*	6	10	1977	21	10
1928*	24	0	1953	7	23	1978*	31	35
1929	7	7	1954*	25	19	**Total**	**1,199**	**904**
1930*	0	0	1955	18	12			
1931	10	7	1956*	15	14			

* At Lincoln
** Game forfeited by Missouri

KANSAS STATE SERIES RECORD

Games: 63 — Won by Nebraska—51 — Won by Kansas State—10 — Ties—2

Games at Memorial Stadium: 28 — Won by Nebraska—21 — Won by Kansas State—7 — Ties—0

Year	Neb.	K.S.	Year	Neb.	K.S.	Year	Neb.	K.S.
1911	59	0	1938*	14	7	1960*	17	7
1912	30	6	1939	25	9	1961	24	0
1913	24	6	1940*	20	0	1962*	26	6
1914	31	0	1941	6	12	1963	28	6
1915	31	0	1942*	0	19	1964*	47	0
1916	14	0	1943	13	7	1965	41	0
1922*	21	0	1944*	35	0	1966*	21	10
1923*	34	12	1945	24	0	1967	16	14
1924	24	0	1946*	31	0	1968*	0	12
1925	0	0	1947	14	7	1969	10	7
1926*	3	0	1948*	32	0	1970*	51	13
1927	33	0	1949	13	6	1971	44	17
1928*	8	0	1950*	49	21	1972*	59	7
1929	10	6	1951**	1	0	1973	50	21
1930*	9	10	1952*	27	14	1974*	35	7
1931	6	3	1953	0	27	1975	12	0
1932*	6	0	1954*	3	7	1976*	51	0
1933	9	0	1955	16	0	1977	26	9
1934*	7	19	1956*	7	10	1978*	48	14
1935	0	0	1957	14	7	**Total**	**1,372**	**417**
1936*	40	0	1958*	6	23			
1937	3	0	1959	14	29			

* At Lincoln
** Game forfeited by Kansas State

OKLAHOMA SERIES RECORD

Games: 59 Won by Nebraska—24 Won by Oklahoma—32 Ties—3
Games at Memorial Stadium: 27 Won by Nebraska—12 Won by Oklahoma—13 Ties—2

Year	Neb.	O.U.	Year	Neb.	O.U.	Year	Neb.	O.U.
1912	13	9	1942	7	0	1963*	29	20
1919*	7	7	1943*	7	26	1964	7	17
1921	44	0	1944	12	31	1965*	21	9
1922	39	7	1945*	0	20	1966	9	10
1923*	24	0	1946	6	27	1967*	14	21
1924	7	14	1947*	13	14	1968	0	47
1925*	12	0	1948	14	41	1969	44	14
1928	44	6	1949*	0	48	1970*	28	21
1929*	13	13	1950	35	49	1971	35	31
1930	7	20	1951*	0	27	1972*	14	17
1931*	13	0	1952	13	34	1973	0	27
1932	5	0	1953*	7	30	1974*	14	28
1933*	16	7	1954	7	55	1975	10	35
1934	6	0	1955*	0	41	1976*	17	20
1935*	19	0	1956	6	54	1977	7	38
1936	14	0	1957*	7	32	1978*	17	14
1937*	0	0	1958	7	40	1979	24	31
1938	0	14	1959*	25	21	(Orange Bowl)		
1939*	13	7	1960	17	14	**Total**	**829**	**1,169**
1940	13	0	1961*	14	21			
1941*	7	6	1962	6	34			

COLORADO SERIES RECORD

Games: 37 Won by Nebraska—25 Won by Colorado—11 Ties—1
Games at Memorial Stadium: 15 Won by Nebraska—10 Won by Colorado—5 Ties—0

Year	Neb.	C.U.	Year	Neb.	C.U.	Year	Neb.	C.U.
1898	23	10	1955*	37	20	1968	22	6
1902	10	0	1956	0	16	1969*	20	7
1903	31	0	1957*	0	27	1970	29	13
1904	0	6	1958	16	27	1971*	31	7
1905	18	0	1959*	14	12	1972	33	10
1907	22	8	1960	6	19	1973*	28	16
1948	6	19	1961*	0	7	1974	31	15
1949*	25	14	1962	31	6	1975*	63	21
1950	19	28	1963*	41	6	1976	24	12
1951*	14	36	1964	21	3	1977*	33	15
1952	16	16	1965*	38	13	1978	52	14
1953*	10	14	1966	21	19	**Total**	**821**	**489**
1954	20	6	1967*	16	21			

OKLAHOMA STATE SERIES RECORD

Games: 19 Won by Nebraska—16 Won by Oklahoma State—2 Ties—1
Games at Memorial Stadium: 11 Won by Nebraska—10 Won by Oklahoma State—1 Ties—0

Year	Neb.	O.S.	Year	Neb.	O.S.
1960*	6	7	1970*	65	31
1961	6	14	1971	41	13
1962*	14	0	1972*	34	0
1963	20	16	1973	17	17
1964*	27	14	1974*	7	3
1965	21	17	1975	28	20
1966*	21	6	1976*	14	10
1967*	9	0	1977	31	14
1968	21	20	1978	22	14
1969*	13	3	**Total**	**417**	**219**

* At Lincoln

KANSAS SERIES RECORD

Games: 85 Won by Nebraska—61 Won by Kansas—21 Ties—3
Games at Memorial Stadium: 28 Won by Nebraska—19 Won by Kansas—7 Ties—2

Year	Neb.	K.U.	Year	Neb.	K.U.	Year	Neb.	K.U.
1892	0	12	1923*	0	0	1952	14	13
1893	0	18	1924	14	7	1953*	9	0
1894	12	6	1925*	14	0	1954	41	20
1895	4	8	1926	20	3	1955*	19	14
1896	4	18	1927*	47	13	1956	26	20
1897	6	5	1928	20	0	1957*	12	14
1898	18	6	1929*	12	6	1958	7	29
1899	20	36	1930	16	0	1959*	3	10
1900	12	0	1931*	6	0	1960	0	31
1901	29	5	1932	20	6	1961*	6	28
1902	16	0	1933*	12	0	1962	40	16
1903	6	0	1934	3	0	1963*	23	9
1906	6	8	1935*	19	13	1964	14	7
1907	16	6	1936	26	0	1965*	42	6
1908	5	20	1937*	13	13	1966	24	13
1909	0	6	1938	16	7	1967	0	10
1910	6	0	1939*	7	0	1968*	13	23
1911	29	0	1940	53	2	1969*	21	17
1912	14	3	1941*	32	0	1970	41	20
1913	9	0	1942	14	7	1971*	55	0
1914	35	0	1943*	7	6	1972	56	0
1915	33	0	1944	0	20	1973*	10	9
1916	3	7	1945*	27	13	1974	56	0
1917	13	3	1946	16	14	1975*	16	0
1918	20	0	1947*	7	13	1976	31	3
1919*	19	7	1948	7	27	1977*	52	7
1920	20	20	1949*	13	27	1978	63	21
1921*	28	0	1950	33	26	**Total**	**1,586**	**784**
1922	28	0	1951*	7	27			

IOWA STATE SERIES RECORD

Games: 73 Won by Nebraska—58 Won by Iowa State—13 Ties—2
Games at Memorial Stadium: 28 Won by Nebraska—24 Won by Iowa State—4 Ties—0

Year	Neb.	I.S.	Year	Neb.	I.S.	Year	Neb.	I.S.
1896	12	4	1931*	23	0	1956*	9	7
1897	0	10	1932*	12	6	1957	0	13
1898	23	10	1933	20	0	1958*	7	6
1899	0	33	1934*	7	6	1959	6	18
1900	30	0	1935	20	7	1960*	7	10
1901	17	0	1936*	34	0	1961	16	13
1905	21	0	1937	20	7	1962*	36	22
1906	2	14	1938*	7	8	1963*	21	7
1907	10	9	1939	10	7	1964	14	7
1908	23	17	1940*	21	12	1965*	44	0
1910	24	0	1941	14	0	1966	12	6
1911	6	6	1942*	26	0	1967*	12	0
1913	18	9	1943	6	27	1968	24	13
1914	20	7	1944*	6	19	1969*	17	3
1915	21	0	1945	7	27	1970	54	29
1916	3	0	1946*	33	0	1971*	37	0
1919*	0	3	1947	14	7	1972	23	23
1921	35	3	1948*	19	15	1973*	31	7
1922*	54	6	1949	7	0	1974	23	13
1923	26	14	1950*	20	13	1975*	52	0
1926*	31	6	1951	34	27	1976	28	37
1927*	6	0	1952*	16	0	1977*	21	24
1928	12	0	1953	27	19	1978	23	0
1929*	31	12	1954*	39	14	**Total**	**1,408**	**661**
1930	14	12	1955	10	7			

* At Lincoln.

1979 NON-CONFERENCE SERIES HISTORY

UTAH STATE SERIES RECORD

Games: 2 Won by Nebraska—2 Won by Utah State—0 Tie—0

Games at Memorial Stadium: 2 Won by Nebraska—2 Won by Utah State—0

Year	Neb.	Utah St.
1966*	28	7
1971*	42	6
Totals	**70**	**13**

*At Lincoln

IOWA SERIES RECORD

Games: 35 Won by Nebraska—21 Won by Iowa—11 Tie—3

Games at Memorial Stadium: 9 Won by Nebraska—7 Won by Iowa—2 Tie—0

Year	Neb.	Iowa	Year	Neb.	Iowa
1891	0	22 †	1917	47	0
1892	10	10 ‡	1918	0	12
1893	20	18 ‡	1919	0	18
1894	36	0 ‡	1930	7	12
1895	6	0 ‡	1931	7	0 *
1896	0	0 ‡	1932	14	13
	0	6 ‡	1933	7	6 *
1897	6	0 ‡	1934	14	13 *
1898	5	6 ‡	1937	28	0 *
1899	0	30 *	1938	14	0
1903	17	6	1940	14	6 *
1904	17	6	1941	14	13 *
1908	11	8	1942	0	27
1909	6	6	1943	13	33 *
1913	12	0	1944	6	27
1914	16	7	1945	13	6 *
1915	52	7	1946	7	21
1916	34	17	**Totals**	**453**	**356**

† At Omaha
‡ At Council Bluffs
* At Lincoln

PENN STATE SERIES RECORD

Games: 6 Won by Nebraska—2 Won by Penn State—4 Tie—0

Games at Memorial Stadium: 3 Won by Nebraska—2 Won by Penn State—1 Tie—0

Year	Neb.	Penn St.
1920	0	20
1949	7	22
1950	19	0 *
1951	7	15 *
1952	0	10
1958	14	7 *
Totals	**47**	**74**

* At Lincoln

NEW MEXICO STATE SERIES RECORD

Games: 0 Won by Nebraska—0 Won by New Mexico State—0 Tie—0

Games at Memorial Stadium: 0 Won by Nebraska—0 Won by New Mexico State—0

Year	Neb.	N. Mexico St.
1979*		
Totals		

* At Lincoln

ADMINISTRATION

Regent
James H. Moylan
Omaha

Regent
Kermit Hansen
Omaha

Regent
Robert L. Raun
Minden

Regent
Robert R. Koefoot, M.D.
Grand Island

Regent
Robert J. Prokop, M.D., Ph.D.
Wilbur

Regent
Kermit Wagner
Schuyler

Regent
Edward Schwartzkopf
Lincoln

Regent
Robert G. Simmons, Jr.
Scottsbluff

Student Regent
Ralph Cuca, Jr.
UNL—Lincoln

Student Regent
Richard Kennedy
Medical Center—Omaha

Student Regent
John Kirk
UNO—Omaha

UNIVERSITY PRESIDENT

Ronald W. Roskens, Ph.D.

Dr. Roskens was named President of the University of Nebraska in April of 1977. Prior to that he served as Chancellor of the University of Nebraska at Omaha, a position he assumed on July 1, 1972.

Reared on a farm near Spencer, Iowa, he earned B.A. and M.A. degrees from the University of Northern Iowa and the Ph.D. from the University of Iowa. He received an honorary Doctor of Laws from Creighton University in May of 1978.

Dr. Roskens has received numerous awards, including the Outstanding Alumnus Award from the University of Northern Iowa, the Brotherhood Award from the National Conference of Christians and Jews and the National 4-H Alumnus Award. He is listed in the National Register of Educational Researchers, Who's Who in America and American Men and Women of Science.

NEBRASKA'S CHANCELLOR

DR. ROY A. YOUNG

Dr. Roy A. Young is the chief executive officer of the University of Nebraska–Lincoln, which has extension and research facilities throughout the state as well as its two main campuses in Lincoln. He came to Nebraska on June 1, 1976 from Corvallis, Ore., where he was Vice President for Research and Graduate Studies at Oregon State University.

A native of McAlister, New Mexico, Dr. Young served in his post at Oregon State since 1970. He has gained an international reputation as a scientist since joining Oregon State in 1948 as an assistant professor in the Department of Botany and Plant Pathology. He later moved through the academic ranks to professor and became head of the Department in 1958. He was named dean of research in 1966. During the fiscal year 1969–70 he served as acting president of Oregon State.

Dr. Young received the B.S. degree at New Mexico State University and holds M.S. and Ph.D. degrees in plant pathology from Iowa state University. The author of more than 60 publications, he is a Fellow of the American Association of the Advancement of Science and the American Phytopathological Society. He also is a member of the American Institute for Biological Sciences, Sigma Xi, Phi Kappa Phi, Phi Sigma, Blue Key, and Sigma Alpha Epsilon fraternity. In 1978 he was awarded an honorary Doctor of Laws degree by New Mexico State University.

Dr Young currently serves as Chairman of the Committee on Energy and Environment of the National Association of State Universities and Land Grant Colleges. He also serves on the Department of State's U. S. National Committee for Man and the Biosphere, the Department of Commerce's Sea Grant Review Panel, and the National Science Foundation's Advisory Committee on Applied Science and Research Applications Policy.

He is a member of the Board of Directors of the Pacific Power and Light Company, Boyce Thompson Institute for Plant Research, and the First National Bank and Trust Company of Lincoln.

He is past president of the Pacific Division, American Association for the Advancement of Science, former chairman of the Council for Research Policy and Adminstration of the National Association of State Universities and Land-Grant Colleges, and former member of the Commission on Undergraduate Education in Biological Sciences.

Dr. Young and his wife Marilyn have two children, Janet, and Randall.

Big 8 Faculty Representative
DR. KEITH L. BROMAN

Dr. Keith L. Broman is in his eighth year as the Big 8 Faculty Representative for the University of Nebraska. Dr. Broman served as Chairman of the Faculty Representatives in 1972-1973. He serves as secretary of the Faculty Representatives Group in the College Football Association.

DR. KEITH L. BROMAN

After graduating from South Bend, Indiana, Central in June of 1940, Dr. Broman attended Indiana University for three years, then transferred to Berea (Kentucky) College. After receiving Navy V-12 training at Berea in 1944, he entered the Harvard Graduate School of Business while serving as Assistant Supply Officer, NAS Coco Solo, from 1945 to 1946.

He returned to Harvard following a tour of duty with the Navy during the war and received the MBA from Harvard in 1947. From 1947 to 1951, he was instructor at Ohio University, then he came to Lincoln where he served on the Nebraska faculty until 1954. The next year was spent as an assistant professor at the University of Wisconsin.

In 1979 he was recognized by receiving a distinguished teaching award from UNL.

He received the Ph.D. from Nebraska in 1955 and returned to the NU faculty as an Associate Professor of Business Organization until he advanced to the status of full professor in 1963. In 1968, he was named Chairman of the Department of Finance at NU, retiring from this position in 1978.

Dr. Broman is a member of the First Presbyterian Church which he serves as a member of the Foundation Board. In the past, he has been an Elder (Clerk of Session), Deacon and member of the Board of Trustees. Dr. Broman is also a member of the American Finance Association, American Accounting Association, Midwest Business Adminstration, Beta Gamma Sigma and Delta Sigma Pi. He is a retired Commander of the Supply Corps, U.S. Naval Reserves, and serves as a consultant for Investment Education & Practice.

Dr. Broman and his wife, Ruth, formerly Ruth Jane DuBois, have been married since 1944. They have two daughters, Rebecca Ann Cross, and Lisa Marie, who is a law student at Nebraska. He has two granddaughters, Katy and Kelly.

FACTS ABOUT THE UNIVERSITY OF NEBRASKA

A Brief History—

The University of Nebraska, now an institution of three major components—the University of Nebraska–Lincoln, the University of Nebraska at Omaha and University of Nebraska Medical Center, Omaha—and a collection of agricultural experiment stations and related offices across the state, was chartered by the Nebraska Legislature in 1869 and held its first classes in 1871 in a 3-story brick building on the outskirts of Lincoln.

At its chartering, the University was committed to instruct in agriculture, the "mechanic arts," and military tactics by the terms of the Land-Grant College Act of 1862 to which the Legislature subscribed. These special endeavors, however, were made parts of the total University program with the result that Nebraska, unlike some of its neighbors, has had but one major institution of higher education.

The early years were fraught with internal ideological conflicts, with financial problems and with shortages of collegiate students. The University not only survived without interruption, it managed to establish the first program of graduate education west of the Mississippi in the mid-1880s. By 1909 it had attained membership in the select Association of American Universities, a tribute to the high quality of its faculty and scholastic programs.

The University of Nebraska–Lincoln now has nine Colleges, plus four Schools and many other programs. Thirty-nine doctoral level, 61 masters, 110 undergraduate and 15 pre-professional areas of study are offered.

Lack of financial support forced the University in 1888 to close the Medical College it had opened in Lincoln five years earlier. In 1902, the University reentered the field of medical education, taking over the Omaha Medical College. This became the University of Nebraska Medical Center in Omaha.

Since the adoption of the Nebraska constitution in 1875, the University has been governed by an elected Board of Regents. In 1968, pursuant to legislative action and a city-wide election in Omaha, the Board of Regents was made responsible for governance of the former municipal University of Omaha, renamed the University of Nebraska at Omaha. In 1970, the number of regents was increased from six to eight. This number was increased again in 1974, when a representative of the student body from each of the three campuses became a non-voting member.

In 1971, the chief executive officer of the University was given the title of President. The executive heads of the three components, the University of Nebraska–Lincoln, the University of Nebraska at Omaha, and the University of Nebraska Medical Center, were accorded the titles of chancellor and Vice President.

Points of Interest on Campus—

Museum—The University of Nebraska State Museum has an outstanding collection of fossil mammals and is world renowned for its Elephant Hall. There are galleries of health science, Nebraska wildlife, zoology, geology and anthropology. In addition to its exhibits on three floors of Morrill Hall at 14th and U, the museum has extensive research collections in Nebraska Hall.

Art—The Sheldon Memorial Art Gallery has one of the finest collections on a university campus. Its sculpture garden is also one of the finest in the nation.

Music—School of Music students and faculty perform regularly in Kimball Recital Hall and throughout the state. There is an active schedule of concerts by

University choral and instrumental groups, musical theatre productions and a wide range of musical and dance events by visiting artists.

Theatre—During the school year there are periodic performances by University companies in Howell Memorial and Studio Theatres. A repetory group performs throughout the summer months.

Nebraska Unions—The social centers on each campus provide a variety of food service facilities and relaxation areas for students and visitors, house the placement center and offices for student organizations, book stores, bowling alleys, game rooms, TV rooms, record rooms, study rooms, and rooms for large meetings and social events.

Carillon Tower—Built in 1948, the gift of alumnus Ralph S. Mueller, the tower has become a symbol of the NU Lincoln campus. It houses a 2½ octave electronic English bells carillon, played on ceremonial occasions from a keyboard.

Historical Museum—The State Historical Society has its museum and library on the campus. It features Nebraska lore dating from early Indian relics.

Center for Continuing Education—Conference and hotel facilities at 33rd and Holdrege provide a site for hundreds of adult and youth meetings each year. Continuing education programs are planned by a professional staff. The Center was financed through a grant from the Kellogg Foundation and by public subscription.

Planetarium—Public sky shows are presented daily during the summer and on weekends during the school year. Special shows are also given to University classes and visiting school groups.

THE COLLEGES

Name and date established as an independent school.	Enrollment (Fall 1978)
Agriculture (1872)	1,811
Architecture (1973)	525
Arts & Sciences (1871)	4,737
Business Administration (1919)	2,598
Dentistry (1919)	302
Engineering & Technology (1909)	1,820
Home Economics (1970)	1,147
Law (1891)	463
Teachers (1908)	2,629
Graduate Studies	3,471
Continuing Studies	1,019
Undeclared	1,472
Visiting Students	259
Total	22,477

FACULTY

Full-time Equivalent (Budgeted)	1,250

ENROLLMENT DATA (1978)

Undergraduate	17,222
Professional	765
Graduate	3,471
Continuing Studies	1,977
Nebraska Residents	19,864
Out-of-State Residents	1,977
Foreign Students	636
Men	12,661
Women	9,816

DEGREES GRANTED (1977-78)

Undergraduate	2,669
Professional	216
Graduate	923
Total	3,808

DEGREES GRANTED SINCE FOUNDING 122,173

GENERAL INFORMATION

TUITION AND FEES—1979-80
(Average Load—Per Semester)

	Resident	Non-Resident
Undergraduate (15 hours)	$ 404.00	$ 981.50
Graduate (9 hours)	269.00	615.50
Law	413.50	1,019.50
Dentistry	1,299.00*	2,049.00*

*Includes books and instruments.

Financial Aid

In 1977-78 student financial aid totalled $3.5 million from scholarships and grants ($450,000 from University funds), $4.5 million in loans (National Defense and Federally Insured loans) and $3.6 million from student employment (work-study and University part-time work). Information on aid can be obtained from the Office of Scholarships and Financial Aid, 113 Administration Building.

Housing

The University of Nebraska Board of Regents adopted policy requires all unmarried freshmen who do not reach the age of 20 by October 1 of the current academic year and who do not commute from their permanent homes, to reside in on-campus housing facilities. These facilities include residence halls, cooperative houses, fraternity houses and sorority houses. Sophomores must adhere to the same requirement unless they file written parental permission to live off-campus in advance with the Office of University Housing.

Continuing Studies

The Division of Continuing Studies provides students of all ages a wide variety of non-traditional educational opportunities. It operates the largest university based independent study by correspondence program in the U.S., offering college and high school courses, and a Class A high school diploma can be earned. On-campus evening class and out-state field credit class programs are conducted. The Division conducts hundreds of non-credit conferences and institutes annually at the Nebraska Center for Continuing Education in Lincoln and at out-state locations. The Division's Instructional Media Center meets the instructional media needs on campus and maintains more than 6,000 educational films, filmstrips and tape recordings which are available on a rental basis to schools, organizations and agencies.

Research

Research is conducted at the University in agriculture, education, business, engineering, law, health sciences, home economics, biological, physical and social sciences and humanities. Total support of $20.3 million includes funds from a variety of federal, state and private sources.

Athletics

The Department of Intercollegiate Athletics fields men's teams in football, basketball, track, swimming, wrestling, golf, cross country, baseball, tennis and gymnastics, and women's teams in volleyball, basketball, gymnastics, swimming, softball, golf, track, cross country and tennis. Memorial Stadium seats 73,531 for football. A new facility opened in 1976-77 seats 15,000 for basketball, 3,500 in the natatorium and 5,000 for indoor track. Ed Weir Stadium seats 5,500 for outdoor track.

University of Nebraska Foundation

The University of Nebraska Foundation is a legally incorporated non-profit organization chartered under Nebraska law. Through its solicitation and investment programs, it provides between $2 and $3 million in benefits annually for the University. Among the benefits are: $770,000 in scholarships and fellowships; $420,000 in research equipment and support; $145,000 in support of professorships, and $100,000 in support of art, museum and library acquisitions. The Foundation has available $600,000 annually in low-interest student loans. Approximately 18,000 gifts are received by the Foundation each year. Its assets are nearly $30 million.

Nebraska Alumni Association

The Nebraska Alumni Association is an independent association of former students and graduates of the University of Nebraska–Lincoln campus. It publishes the bimonthly Nebraska Alumnus magazine, the Alumni Sports Reporter and maintains biographical records on all graduates and former students. In addition, the Alumni Association sponsors a world-wide network of alumni clubs, alumni tours, and class reunions. The Association consists of 103,000 alumni living throughout the world and has a paid membership of 14,000.

SOUTH STADIUM OFFICE BUILDING HOUSES HUSKER STAFF

Most of the offices of the NU Athletic Department as well as dressing and training facilities for the football team moved in August, 1973, into an office building located beneath the south Memorial Stadium expansion. The building was part of a $1.2 million bond issue which included the office building, the Husker's Tartan Track and stadium and the 9,400-seat addition to the south stadium in 1972.

Moving into the complex were the football, baseball and track coaching staffs, as well as the Athletic Director, Ticket Manager, Business Manager, Sports Information Director and Women's Athletics, along with the training and equipment staff. Basketball, swimming, wrestling, golf, gymnastics and tennis moved into the NU Sports Center in the fall of 1976.

The basement of the office building houses the varsity football dressing room, the equipment room, training room and weight training room. The ground floor has the ticket, sports information, business, and Athletic Director's offices, plus a lounge and meeting room. The top floor has the coaches office, film rooms, one large meeting room and two smaller ones.

The dressing room which opens onto the field through a tunnel, ended a 50-year tradition of the Huskers entering the field from the north end zone. Baseball, track and freshman football dressing rooms will remain in the field house.

CORNHUSKER LEGEND

Prior to 1900, Nebraska football teams were known by such names as the Old Gold Knights, Antelopes and the Bugeaters.

But in 1900, Lincoln sportswriter Charles S. (Cy) Sherman, who was to gain national renown as the sports editor of the Lincoln Star—he also helped originate the Associated Press ranking poll—tired of referring to the Nebraska teams in such an unglamorous term as Bugeaters.

Iowa had from time to time been called the Cornhuskers, and the name appealed to Cy. Iowa partisans seemed to prefer Hawkeyes, so Cy started referring to the Nebraska team as Cornhuskers and the 1900 team was first to bear that label.

Of course, the name caught on and became a Nebraska by-word.

There is no official symbol of a Cornhusker and various cartoonists have caricatured the mystical something that typifies Nebraska football—some winning fan approval and others arousing fan ire.

At the present time, the University of Nebraska Athletic Department uses two distinctly different cartoon characters as promotional symbols. One is a caricature of the famed Nebraska fan as drawn by Bill Goggins. It first appeared in the NEBRASKA FARMER, and that publication gave permission for the Athletic Department to use the red-attired fan as a symbol.

The newest cartoon character evolved out of Nebraska's trip to the Cotton Bowl in 1974. Artist Dirk West of Lubbock, Tex., designed a Cornhusker cartoon for the Cotton Bowl press headquarters that caught the eye of Husker SID Don Bryant. Later, Bryant contacted West for permission to use the cartoon and West expressed a desire to refine his original cartoon and improve some of the character's features. As a result, West was commissioned to draw an original Cornhusker cartoon character.

Artist West's concept of Nebraska football is appropriate—a burly, rugged and confident fellow who is proud of both the football and the agricultural tradition of the University of Nebraska Cornhuskers.

RICK BERNS WINS TOM NOVAK TROPHY

Rick Berns, the Huskers All Big 8 running back, was voted winner of the Tom Novak Trophy, presented annually by J. Gordan Roberts of Omaha.

The trophy, established by Mr. Roberts in 1950, is presented to the Husker senior who "best exemplifies courage and determination despite all odds in the manner of Nebraska All America center Tom Novak." Sportswriters and broadcasters who cover all Nebraska games vote on the award.

Winners of the Tom Novak Trophy:

1950—Charles Toogood (Tackle)
1951—Frank Simon (End)
1952—Ed Husmann (Tackle)
1953—Ted Connor (Tackle)
1954—Bob Wagner (Guard)
1955—Rex Fischer (Halfback)
1956—LaVerne Torczon (Guard)
1957—Jerry Brown (Fullback)
1958—Dick McCashland (Fullback)
1959—Harry Tolly (Quarterback)
1960—Pat Fischer (Quarterback)
1961—Don Purcell (End)
1962—Dwain Carlson (Guard)
1963—Dennis Claridge (Quarterback)
1964—Lyle Sittler (Center)
1965—Tony Jeter (End)
1966—Larry Wachholtz (Defensive Back)
1967—Wayne Meylan (Middle Guard)
1968—Ernie Sigler (Quarterback)
1969—Al Larson (Defensive Back)
1970—Joe Orduna (Halfback)
1971—Jeff Kinney (Halfback)
1972—Rich Glover (Middle Guard)
1973—John Bell (Middle Guard)
1974—Tom Ruud (Linebacker)
1975—Tony Davis (Fullback)
1976—Clete Pillen (Linebacker)
1977—Monte Anthony (fullback)
1978—Rick Berns (I-Back)

RICK BERNS GIVEN CHAMBERLIN TROPHY

Hard running Husker I-Back Richard Berns is the recipient of the tenth annual Guy Chamberlin Memorial Trophy.

The award, inaugurated in 1967 in memory of the former great Nebraska All American football player who went to both the college and pro Halls of Fame, is presented to the senior player who has shown by the play and contributions to the betterment of the University of Nebraska football squad that he has the qualities and dedication of Guy Chamberlin to the great Cornhusker tradition.

Lincoln Radio Station KFOR donated the permanent trophy and each recipient will receive a replica through funds contributed by the Chamberlin family and the Champ's many friends following his death in 1967. The Chamberlin Memorial Fund is administered by the University of Nebraska Foundation.

Past winners of the Chamberlin trophy: Marv Mueller, 1967; Ernie Sigler, 1968; Dana Stephenson, 1969; Guy Ingles, 1970; Jeff Kinney, 1971; Rich Glover, 1972; Maury Damkroger, 1973; Ritch Bahe, 1974; Bob Martin, 1975; Clete Pillen, 1976; and Ed Burns, 1977.

Members of the board of election are: **Press**—Wally Provost, sports columnist of the World-Herald; **Radio**—Tim Moreland, sports director of KFOR Radio in Lincoln; **Television**—Mark Ahmann, sports director of KOLN-TV in Lincoln; **Alumni N Club President**—Don Fricke; **Athletic Department**—Don Bryant, Sports Information Director and Assistant Athletic Director.

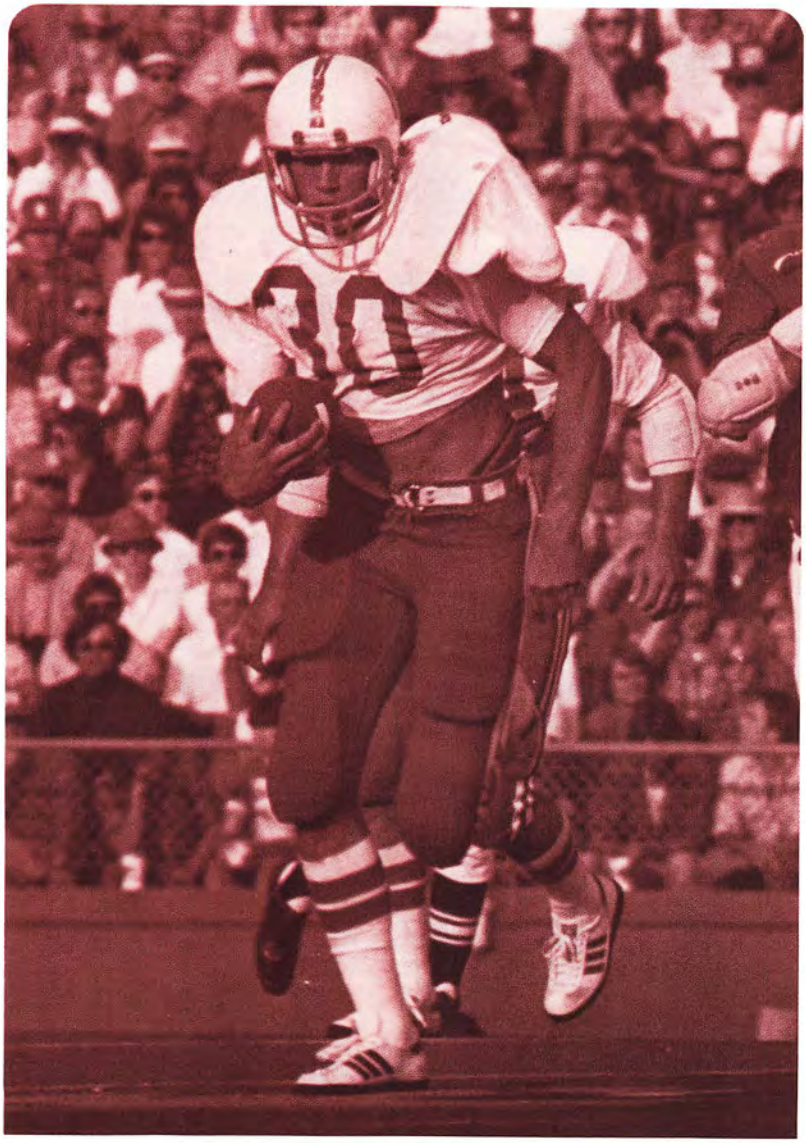

1978 in Review

1978 IN REVIEW

Game No. 1

HUSKERS LOSE TO NO. 1 RANKED ALABAMA 20-3

Birmingham, Ala. (Sept. 2, 1978) Nebraska's Cornhuskers traveled to Birmingham to open the 1978 season against Paul "Bear" Bryant's Alabama Crimson Tide and the Tide showed why they were ranked No. 1 in the nation as they turned back the Huskers 20-3.

With a national ABC-TV audience and a record crowd of 77,023 looking on, Nebraska jumped to an early 3-0 lead on a 48-yard field goal by Billy Todd, with 8:14 left in the first period. Nebraska had moved to the Alabama 31 on their first possession before the drive stalled and the Huskers settled for the field goal.

The teams played even until midway through the second quarter when Alabama had a 99-yard, seven minute drive with Major Ogilvie catching a four-yard Jeff Rutledge pass for the score.

In the second half, Alabama controlled the line of scrimmage and scored two more times. The Crimson Tide added their second touchdown in the third quarter when an intercepted pass led to 39-yard drive with halfback Tony Nathan going over from the one.

Another Husker turnover resulted in the final Tide score when NU fumbled on its own three yard line late in the fourth quarter. Alabama recovered the miscue and scored three plays later, on a one yard Rutledge run, to make the final score 20-3.

ALABAMA 20, NEBRASKA 3

Nebraska	3	0	0	0— 3
Alabama	0	7	6	7—20

STATISTICS

	NU	AU
First Downs	11	17
Rushing Net	110	264
Passes, Comp.-Att.-Int	23-10-2	13-5-0
Passing Net	64	54
Total Offense	174	318

LEADING NU RUSHERS: I. M. Hipp 54, Rick Berns 42.

LEADING NU PASSER: Tom Sorley 9-21-2 for 60 yards.

ATTENDANCE: 77,023 (Stadium Record)

NU OFFENSIVE PLAYER OF GAME: Billy Todd 48 yard field goal and Tim Smith punting eight times for 40.9 average.

NU DEFENSIVE PLAYER OF GAME: George Andrews (ABC Chevrolet Defensive Player of Game) 19 tackles.

SCORING

NEBRASKA: Billy Todd (48, field goal) 8:14 left in first quarter.

ALABAMA: Major Ogilvie (4, pass from Jeff Rutledge; Roger Chapman Kick) 3:06 left second quarter. Tony Nathan (1, run; Kick failed) 1:26 left third quarter. Jeff Rutledge (1, run; Alan McElroy Kick) 2:17 left fourth quarter.

1978 IN REVIEW

Game No. 2

NEBRASKA REBOUNDS TO DEFEAT CALIFORNIA IN THRILLER

Lincoln, Neb. (Sept. 9, 1978) The Nebraska Cornhuskers came back from an opening season loss to Alabama to beat the California Golden Bears 36-26.

With 75,980 red-clad fans looking on (the 94th straight sellout) the Golden Bears drew first blood when the Huskers fumbled the ball on their own 20-yard line and California recovered. A 12 yard pass from Rich Campbell to Floyd Eddings put the Bears on top, 7-0.

The Cornhuskers tied it up before halftime with some nifty ball handling. quarterback Tom Sorley pitched to I. M. Hipp who in turn pitched back to Sorley, who then passed 57 yards to wingback Kenny Brown. Nebraska scored five plays later with Sorley sneaking over from the one.

The two clubs traded touchdowns in the third quarter which set up the explosive final period in which 34 points were scored. Nebraska scored with only 1:38 gone in the final frame when Sorley hit wingback Maurice McCloney with a 32-yard touchdown strike. The Huskers came right back in the next 45 seconds to score again. NU defensive end Laurence Cole recovered a California fumble in the end zone to make it NU 29-CB 14 as Nebraska went for two on the point after.

The Huskers scored once more on fullback Andra Franklin's run and California added two more tallies to make the final 36-26.

Nebraska was led by I. M. Hipp's 154 yards on the ground and Tom Sorley's 190 yards through the air.

NEBRASKA 36, CALIFORNIA 26

California	7	0	7	12—26
Nebraska	0	7	7	22—36

STATISTICS

	CU	NU
First Downs	19	22
Rushing Net	76	302
Passes, Comp.-Att.-Int	32-16-1	20-10-2
Passing Net	271	190
Total Offense	347	492

LEADING NU RUSHER: I. M. Hipp 154

LEADING NU PASSER: Tom Sorley 10-18-1 for 190 yards

ATTENDANCE: 75,980

NU OFFENSIVE PLAYER OF GAME: I. M. Hipp (UPI Backfield of the Week) 154.

NU DEFENSIVE PLAYER OF GAME: Kerry Weinmaster 7 tackles, 3 for 24 yd loss.

SCORING

CALIFORNIA: Floyd Eddings (12, pass from Rich Campbell; Joe Cooper Kick) 6:30 left first quarter. Paul Jones (2, run; Joe Cooper Kick) 9:05 left third quarter. Holden Smith (72, pass from Rich Campbell; Campbell rush no good) 9:44 left fourth quarter. Allen Blackman (2, run; Campbell pass no good) 1:06 left fourth quarter.

NEBRASKA: Tom Sorley (1, run; Billy Todd Kick) 7:46 left second quarter. Rick Berns (14, run; Billy Todd Kick) 0:49 left third quarter. L. C. Cole (fumble recovered in endzone; Tom Sorley pass from Rick Berns) 12:39 left fourth quarter. Maurice McCloney (32, pass from Tom Sorley; Billy Todd Kick) 13:22 left fourth quarter. Andra Franklin (2, run; Billy Todd Kick) 5:18 left fourth quarter.

1978 IN REVIEW

Game No. 3

HUSKERS' OFFENSE ROLLS PAST HAWAII 56-10 FOR WIN NUMBER TWO

Lincoln, Nebraska (September 16, 1978)—Dominating from the opening kick-off, the Huskers used 35 first half points to pull away to an easy 56-10 victory. The win upped the Huskers' record to 2-1 with a television date at Indiana the next week in Bloomington.

Everyone got into the touchdown act as eight Huskers tallied scores. I. M. Hipp led off the scoring, caping a 78 yard drive in 11 plays on the Huskers' first possession of the game with a 10 yard run. Nebraska added touchdowns by sophomore fullback Andra Franklin, Tom Sorley, Frank Lockett and a 52 yard punt return by Kenny Brown in the second quarter to account for their first half blitz of the Rainbows.

The Rainbows capitalized on a Nebraska turnover and the strong kicking leg of Peter Kim to rally 10 third quarter points, but it wasn't enough to slow the Huskers. With the reserves playing most of the second half, Nebraska rolled up 599 yards total offense for the day.

NEBRASKA 56, HAWAII 10

Hawaii	0	0	10	0—10
Nebraska	7	28	7	14—56

STATISTICS

	HU	NU
First Downs	14	31
Rushing Net	100	389
Passes, Comp.-Att.-Int	21-12-0	20-16-0
Passing Net	132	210
Total Offense	232	599

LEADING NU RUSHER: I.M. Hipp 70, Rick Berns 69.

LEADING NU PASSER: Tom Sorley 9-11-0 for 133 yards.

NU OFFENSIVE PLAYER OF GAME: Tom Sorley 9-11-0 for 133 yards and 1 TD.

NU DEFENSIVE PLAYER OF GAME: George Andrews 6 tackles.

SCORING

HAWAII: Wayne Black (11, pass from Jeff Duva; Peter Kim Kick) 7:31 left third quarter. Peter Kim (49, field goal) 1:03 left third quarter.

NEBRASKA: I.M. Hipp (10, run; Billy Todd Kick) 9:03 left first quarter. Andra Franklin (11, run; Kick failed) 9:40 left second quarter. Tom Sorley (1, run; Junior Miller pass from Tom Sorley) 8:27 left second quarter. Frank Lockett (39, pass from Tom Sorley; Billy Todd Kick) 4:56 left second quarter. Kenny Brown (52, punt return; Billy Todd Kick) 3:01 left second quarter. Rick Berns (9, run; Billy Todd Kick) 4:19 left third quarter. Jim Kotera (3, run; Dean Sukup Kick) 12:24 left fourth quarter. Craig Johnson (1, run; Dean Sukup Kick) 6:56 left fourth quarter.

1978 IN REVIEW

Game No. 4

HUSKERS GAIN OVER 600 YARDS AGAINST INDIANA, BEAT HOOSIERS 69-17

Bloomington, Ind. (Sept. 30, 1978) Indiana was no match for the Nebraska Cornhuskers as NU beat the Hoosiers 69-17. Nebraska gained 613 yards in total offense as the Huskers raised their record to 3-1.

A regional ABC-TV audience and 42,738 watching in the rain at Bloomington, watched as the Huskers scored touchdowns the first four times they had the football. I.M. Hipp, who gained national prominence against Indiana in 1977, scored the first two touchdowns for Nebraska. The NU I-back raced in from nine yards for the first score and in from six, four minutes later.

The game was decided before the first quarter ended with the Huskers holding a demanding 28-0 lead. NU added a second period TD, two in the third quarter and three more in the final stanza, to make the score NU-69, IU-17.

Hipp—ABC-TV Offensive Player of the Game—gained 123 yards and scored four times for the day. Tim Wurth, a second team I-back, also contributed two touchdowns as he gained 95 yards. Tom Sorley continued his fine passing attack completing eight for 168 yards.

NEBRASKA 69, INDIANA 17

Nebraska	28	7	14	20—69
Indiana	0	10	0	7—17

STATISTICS

	NU	IU
First Downs	32	12
Rushing Net	415	120
Passes, Comp.-Att.-Int	10-17-0	8-23-2
Passing Net	198	156
Total Offense	613	276

LEADING NU RUSHER: I.M. Hipp 123.

LEADING NU PASSER: Tom Sorley 8-13-0 for 168 yards.

ATTENDANCE: 42,738

NU OFFENSIVE PLAYER OF GAME: I.M. Hipp (ABC-Chevrolet Offensive Player of Game) 123 yards and 4 TDs.

NU DEFENSIVE PLAYER OF GAME: Lee Kunz 16 tackles, 11 unassisted.

SCORING

NEBRASKA: I.M. Hipp (9, run; Billy Todd Kick) 11:14 left first quarter. I.M. Hipp (6, run; Billy Todd Kick) 7:48 left first quarter. Tim Wurth (2, run; Billy Todd Kick) 4:23 left first quarter. I.M. Hipp (8, run; Billy Todd Kick) 2:27 left first quarter. Rick Berns (1, run; Billy Todd Kick) 3:18 left second quarter. I.M. Hipp (9, run; Billy Todd Kick) 12:54 left third quarter. Frank Lockett (65, pass from Tom Sorley; Billy Todd Kick) 6:41 left third quarter. Bruce Dunning (Recovered blocked punt in end zone; Kick failed) 14:06 left fourth quarter. Tim Wurth (37, run; Dean Sukup Kick) 12:56 left fourth quarter. Jim Kotera (2, run; Dean Sukup Kick) 0:34 left fourth quarter.

INDIANA: Mike Friede (24, pass from Scott Arnett; David Freud Kick) 11:32 left second quarter. David Freud (35, field goal) 10:00 left second quarter. Mark Fishel (19, pass from Tim Clifford; David Freud Kick) 0:03 left fourth quarter.

1978 IN REVIEW

Game No. 5

HUSKERS DEFENSE SHINES IN 23-0 SHUTOUT OF IOWA STATE

Ames, Iowa (October 7, 1978)—Behind the running of junior I-Back Tim Wurth and the Huskers strongest defensive effort to date, Nebraska opened their Big 8 schedule with a 23-0 shutout of border rival Iowa State.

Wurth, who got his first start as a Cornhusker against the Cyclones, made the most of it, carrying 18 times for 102 yards and one touchdown. But Wurth's performance was not the only outstanding one of the day, as the Blackshirts swarmed Iowa State running back Dexter Green, holding the Cyclones all-time leading rusher to just 46 yards on 20 carries, and limited the Iowa State offensive attack to just 82 yards total offense.

The Huskers used a quarterback sneak by Tom Sorley in the first quarter and a 32 yard field goal to post a 9-0 halftime lead. Then two fourth quarter touchdowns, a 17 yard scoring strike from Sorley to Kenny Brown and 15 yard gallop by Wurth closed out the scoring for the Huskers.

NEBRASKA 23, IOWA STATE 0

Nebraska	6	3	0	14—23
Iowa State	0	0	0	0— 0

STATISTICS

	NU	ISU
First Downs	25	7
Rushing Net	284	50
Passes, Comp.-Att.-Int	11-22-0	4-12-2
Passing Net	113	32
Total Offense	397	82

LEADING NU RUSHER: Tim Wurth 102.

LEADING NU PASSER: Tom Sorley 11-22-0 for 112 yards.

ATTENDANCE: 51,450

NU OFFENSIVE PLAYER OF GAME: Tim Wurth 102.

NU DEFENSIVE PLAYER OF GAME: Kerry Weinmaster 9 tackles, 2 for 14 yd loss.

SCORING

NEBRASKA: Tom Sorley (1, run; pass incomplete) 7:47 left first quarter. Billy Todd (32, field goal) :00 left second quarter. Kenny Brown (17, pass from Tom Sorley; Billy Todd Kick) 12:23 left fourth quarter. Tim Wurth (15, run; Billy Todd Kick) 5:13 left fourth quarter.

1978 IN REVIEW

Game No. 6

NEBRASKA EXPLODES IN SECOND HALF TO BEAT K-STATE

Lincoln, Neb. (October, 14, 1978) Nebraska pulled away in the second half to put away the Kansas State Wildcats, 48-14. The Huskers and Wildcats fought a tough battle in the first half, with Nebraska holding a 14-7 advantage at intermission.

The Huskers gained close to 300 yards in the first half but were only able to put two touchdowns on the board. Tom Sorley sneaked over for the Huskers with 13:56 left in the first half to give NU a 7-0 lead. Sorley then passed to tight end Junior Miller for a 54 yard TD strike with 6:43 left in the half. K-state scored on an 87 yard pass with 2:05 left.

Nebraska broke the game open in the first minute of the second half as the Cornhuskers scored twice. A four yard run by fullback Rick Berns made it 21-7, and NU recovered a fumble on the ensueing kickoff and scored one play later to put the game out of reach.

I.M. Hipp had another good day gaining 183 yards, 113 of those in the first half. The offense once again went over the 600 yard mark in total yards with 606. Tom Sorley continued to harass opponents with the pass as he threw for 218 yards.

NEBRASKA 48, KANSAS STATE 14

Kansas State	0	7	0	7—14
Nebraska	0	14	21	13—48

STATISTICS

	KSU	NU
First Downs	12	34
Rushing Net	17	388
Passes, Comp.-Att.-Int	12-27-2	11-17-1
Passing Net	250	218
Total Offense	267	606

LEADING NU RUSHER: I.M. Hipp 183.

LEADING NU PASSER: Tom Sorley 11-16-1 for 218 yards.

ATTENDANCE: 75,818

NU OFFENSIVE PLAYER OF GAME: Junior Miller (Big 8 Offensive Player of Week) 5 receptions for 124 yards and 1 TD.

NU DEFENSIVE PLAYER OF GAME: Kerry Weinmaster 9 tackles, 6 for 26 yd loss.

SCORING

KANSAS STATE: Eugene Goodlow (87, pass from Dan Manucci; Jim Ginther Kick) 2:05 left second quarter. J. M. Miller (6, pass from Dan Manucci; Jim Ginther Kick) 12:26 left fourth quarter.

NEBRASKA: Tom Sorley (1, run; Billy Todd Kick) 13:56 left second quarter. Junior Miller (54, pass from Tom Sorley; Billy Todd Kick) 6:36 left second quarter. Rick Berns (4, run; Billy Todd Kick) 14:14 left third quarter. Kenny Brown (33, pass from Tom Sorley; Billy Todd Kick) 14:01 left third quarter. Andra Franklin (19, run; Billy Todd Kick) 6:36 left third quarter. Kenny Brown (18, run; Kick failed) 9:42 left fourth quarter. Jim Kotera (6, run; Billy Todd Kick) 0:48 left fourth quarter.

1978 IN REVIEW

Game No. 7

HUSKERS OUTPLAY BUFFS FOR BIG WIN

Boulder Colo. (Oct. 21, 1978) Both the offensive and defensive units played superbly as the Huskers continued their domination over the Colorado Buffalos, 52-14. The Buffs jumped to an early 14-3 lead on a 100 yard Howard Ballage kick-off return and a two yard James Mayberry run.

But from there, it was all Nebraska. Two field goals by Billy Todd, two touchdowns by Rick Berns, and four other NU scores accounted for the margin of victory.

The Nebraska Blackshirts held the Buffs to 185 total yards and intercepted three passes. Linebackers Lee Kunz and Bruce Dunning led the Huskers with 11 and nine tackles, respectively.

The offense tallied 641 total yards, 463 coming on the ground. Rick Berns paced the Husker backfield with 132 yards and two touchdowns. I.M. Hipp added 92 yards and one touchdown while quarterback Tom Sorley completed eleven passes for 178 yards.

Place kicker Billy Todd kicked three field goals of 27, 24, and 45 yards and added three extra points to lead the Husker scoring attack.

NEBRASKA 52, COLORADO 14

Nebraska	3	11	17	21—52
Colorado	14	0	0	0—14

STATISTICS

	NU	CU
First Downs	31	9
Rushing Net	463	119
Passes, Comp.-Att.-Int	12-18-1	4-13-3
Passing Net	178	66
Total Offense	641	185

LEADING NU RUSHERS: Rick Berns 132, I.M. Hipp 93.

LEADING NU PASSER: Tom Sorley 11-17-1 for 178 yards.

ATTENDANCE: 53,262

NU OFFENSIVE PLAYER OF GAME: Rick Berns 132.

NU DEFENSIVE PLAYER OF GAME: Lee Kunz 11 tackles.

SCORING

NEBRASKA: Billy Todd (27, field goal) 4:31 left first quarter. Billy Todd (24, field goal) 13:25 left second quarter. Rick Berns (5, run; Junior Miller pass from Tom Sorley) 6:57 left second quarter. Rick Berns (10, run; Billy Todd Kick) 11:53 left third quarter. Billy Todd (45, field goal) 7:29 left third quarter. Junior Miller (42, pass from Tom Sorley; Billy Todd Kick) 13:16 left fourth quarter. Craig Johnson (33, run; Dean Sukup Kick) 0:58 left fourth quarter.

COLORADO: Howard Ballage (100, Kickoff return; Pete Dadiotis Kick) 4:20 left first quarter. James Mayberry (2, run; Pete Dadiotis Kick) 2:25 left first quarter.

1978 IN REVIEW

Game No. 8

TODD FIELD GOALS THE DIFFERENCE AS HUSKERS HOLD OFF COWBOYS 22-14

Lincoln, Nebraska (October 28, 1978)—Oklahoma State traveled to Lincoln with just a 2-5 record, but the always tough Cowboys nearly came away with a tie against No. 5 ranked Nebraska. Despite a fine kicking effort from Billy Todd, Nebraska had to turn back a late fourth quarter Oklahoma State drive at the Husker 19 to salvage the win 22-17.

Oklahoma State took their first possesion of the game and pushed down the field 80 yards to take an early 7-0 lead on a 13 yard run by Ed Smith. The Huskers were unable to score in the first quarter, but 19 second quarter points, put the Huskers comfortably out in front at the half 19-7. In the second, Nebraska scored on a 1 yard run by Tom Sorley and a 20 yard pass from Sorley to Rick Berns. Todd added one extra point and field goals of 23 and 28 yards.

After a third quarter touchdown by Oklahoma State's Terry Suellentrop, making it NU 19-OSU 14, Todd kicked his third, three pointer of the day—this one 42 yards—with :15 left in the quarter to give the Husker's their final 8 point margin.

But it was far from over, as late in the fourth quarter, with OSU on the Husker 19 yard line, the Cowboys attempted a pass in the end zone—the receiver was open, but the ball was over his head—and Husker hearts started beating once again.

NEBRASKA 22, OKLAHOMA STATE 14

Oklahoma State	7	0	7	0—14
Nebraska	0	19	3	0—22

STATISTICS

	OSU	NU
First Downs	17	15
Rushing Net	213	217
Passes, Comp.-Att.-Int	13-4-0	17-10-0
Passing Net	110	99
Total Offense	323	316

LEADING NU RUSHER: Rick Berns 87.

LEADING NU PASSER: Tom Sorley 10-17-0 for 99 yards.

ATTENDANCE: 75,786

NU OFFENSIVE PLAYER OF GAME: Billy Todd hit 3 field goals.

NU DEFENSIVE PLAYER OF GAME: Lee Kunz 11 tackles, 7 unassisted.

SCORING

OKLAHOMA STATE: Ed Smith (13, run; Colin Ankersen Kick) 5:44 left first quarter. Terry Suellentrop (1, run; Colin Ankersen Kick) 8:12 left third quarter.

NEBRASKA: Billy Todd (23, field goal) 14:15 left second quarter. Tom Sorley (1, run; Billy Todd Kick) 7:28 left second quarter. Rick Berns (20, pass from Tom Sorley; pass incomplete) 2:59 left second quarter. Billy Todd (28, field goal) :18 left second quarter. Billy Todd (42, field goal) :15 left third quarter.

1978 IN REVIEW

Game No. 9

NEBRASKA PLUCKS JAYHAWKS

Lawrence, Kansas (Nov. 4, 1978) Nebraska's offense was hot as the weather as the Huskers scored nine touchdowns against the Kansas Jayhawks. The 85° temperature brought out the best in the Cornhuskers as they downed KU 63-21.

The offense set a Big 8 record of 799 total yards as the Huskers were no match for the inexperienced Jayhawks.

Nebraska led by only 7-0 after the first quarter, but erupted for five second period TD's to hold a 42-7 halftime edge.

The Huskers scored three times in a five minute span in the second period to put the game out of reach. A one yard quarterback sneak by Tom Sorley, a 64 yard jaunt by Craig Johnson, and a 44 yard pass from Sorley to tight end Junior Miller broke the game open.

Johnson, the NU offensive player of the game, gained 192 yards on ten carries and scored twice, to pace the Huskers. Johnson, a third team I-back, playing because injuries sidelined Rick Berns and Tim Wurth, also caught a 78-yard screen pass for a touchdown.

The Nebraska quarterbacks completed ten of eleven passes for 283 yards, and combined for four TD's through the air.

NEBRASKA 63, KANSAS 21

Nebraska	7	35	14	7—63
Kansas	0	7	8	6—21

STATISTICS

	NU	KU
First Downs	35	22
Rushing Net	516	70
Passes, Comp.-Att.-Int	10-11-0	22-49-3
Passing Net	283	262
Total Offense	799	332

LEADING NU RUSHER: Craig Johnson 192.

LEADING NU PASSER: Tom Sorley 7-8-0 for 170 yards and 3 TDs.

ATTENDANCE: 52,100

NU OFFENSIVE PLAYER OF GAME: Craig Johnson 192 yards and 3 TDs.

NU DEFENSIVE PLAYER OF GAME: Dan Pensick 8 tackles, 6 unassisted.

SCORING

NEBRASKA: Rick Berns (2, run; Billy Todd Kick) 9:37 left first quarter. Tom Sorley (1, run; Billy Todd Kick) 12:09 left second quarter. Craig Johnson (64, run; Billy Todd Kick) 11:43 left second quarter. Junior Miller (44, pass from Tom Sorley; Billy Todd Kick) 7:12 left second quarter. Tim Smith (17, pass from Tom Sorley; Billy Todd Kick) 3:24 left second quarter. Junior Miller (44, pass from Tom Sorley; Billy Todd Kick) :21 left second quarter. Craig Johnson (78, pass from Tim Hager; Billy Todd Kick) 9:44 left third quarter. Craig Johnson (60, run; Dean Sukup Kick) 5:45 left third quarter. Jeff Quinn (5, run; Billy Todd Kick) 13:56 left fourth quarter.

KANSAS: Harry Sydney (2, run; Mike Hubach Kick) 1:30 left second quarter. Harry Sydney (3, run; Sydney run) 7:25 left third quarter. Russ Bastin (4, pass from Kevin Clinton; pass failed) 1:11 left fourth quarter.

1978 IN REVIEW

Game No. 10

HUSKERS ORANGE BOWL BOUND AFTER STUNNING 17-14 UPSET OF OKLAHOMA

Lincoln, Nebraska (Nov. 11, 1978)—With 76,015 screaming fans in the stands and millions more watching on national ABC-TV, the Huskers carried the fight to unbeaten and top ranked Oklahoma to gain a 17-14 upset win. It was the Huskers ninth straight victory since losing to Alabama in the season opener.

It was a hard hitting defensive effort that caused nine Sooner fumbles—NU recovered six—and a balanced offensive attack, 250 yards rushing and 111 yards passing, that paced the Huskers to their first win over archrival Oklahoma since the 1971 "Game of the Century." The win locked up at least a tie for the conference title and a trip to Miami, January 1 in the Orange Bowl.

On offense it was the rugged running of senior I-Back Rick Berns who carried the ball 25 times for 113 yards and one touchdown. On defense, it was senior monster back Jim Pillen, with 8 tackles and two fumble recoveries, leading the charge. Others turning in fine defensive efforts were linebackers Bruce Dunning and Lee Kunz, defensive end George Andrews and defensive back Jeff Hansen. For their efforts, Berns and Pillen were named offensive and defensive Players of the Game" by ABC and Chevrolet. Berns and Pillen also received "Big 8 Player of the Week" stipends.

It wasn't just the individual performances, but a team effort that led the Huskers to a sensational finish which saw Nebraska go ahead, then stave off the Sooners and finally force Billy Sims to fumble at the Nebraska three-yard line with just 3:27 remaining in the game.

NEBRASKA 17, OKLAHOMA 14

Oklahoma	7	0	7	0-14
Nebraska	0	7	7	3-17

STATISTICS

	OU	NU
First Downs	13	18
Rushing Net	339	250
Passes, Comp-Att.-Int.	0-2-0	8-20-1
Passing Net	0	111
Total Offense	339	361

LEADING NU RUSHER: Rick Berns 113.

LEADING NU PASSER: Tom Sorley 8-19-1.

ATTENDANCE: 76,015

NU OFFENSIVE PLAYER OF GAME: Rick Berns (Big 8 Offensive Player of Week, ABC Chevrolet Offensive Player of Game) 113.

NU DEFENSIVE PLAYER OF GAME: Jim Pillen (Big 8 Defensive Player of Week, ABC Chevrolet Defensive Player of Game) 8 tackles and two fumble recoveries.

SCORING

OKLAHOMA: Billy Sims (44, run; Uwe von Schamann Kick) 8:09 left first quarter. Billy Sims (30, run; Uwe von Schamann Kick) 7:47 left third quarter.

NEBRASKA: Rick Berns (5, run; Billy Todd Kick) 10:06 left second quarter. I. M. Hipp (8, run; Billy Todd Kick) 9:25 left third quarter. Billy Todd (24, field goal) 11:51 left fourth quarter.

1978 IN REVIEW

Game No. 11

HUSKERS UPSET VICTIMS IN 35-31 MISSOURI WIN

Lincoln, Nebraska (Nov. 18, 1978)—After a big win over Oklahoma the previous week, Nebraska head Coach Tom Osborne was concerned heading into the season finale against Missouri about the chance of a mental letdown against a tough and upset minded Tiger squad. Osborne's worries turned into reality in the form of a 35-31 loss.

Rick Berns churned to a record breaking 255 yards and two touchdowns on 35 carries to set the Nebraska single game rushing mark and the career rushing record of 2605 yards. But Berns' performance wasn't enough to counter a potent Missouri attack, led by the running of James Wilder—with 181 yards and four touchdowns—and the pass receiving of All-Big 8 tight end Kellen Winslow.

Berns led off the scoring on the first play of the game from scrimmage by ripping off an 82 yard run. The early score was a sign of what was to come as both teams moved almost at will throughout the game and it was the last team to score that came away with the win.

The loss dropped Nebraska back into a tie for the conference title and later brought a surprising rematch with Oklahoma in the Orange Bowl.

MISSOURI 35, NEBRASKA 31

Missouri	7	7	14	7-35
Nebraska	14	3	14	0-31

STATISTICS

	MU	NU
First Downs	25	27
Rushing Net	289	381
Passes, Comp.-Att.-Int.	10-21-0	9-14-1
Passing Net	187	136
Total Offense	476	517

LEADING NU RUSHER: Rich Berns 255.

LEADING NU PASSER: Tom Sorley 8-13-1 for 131 yards.

ATTENDANCE: 75,850

NU OFFENSIVE PLAYER OF GAME: Rick Berns 255 yards on 35 carries. (New NU single game records.)

NU DEFENSIVE PLAYER OF GAME: Lee Kunz 13 tackles.

SCORING

MISSOURI: James Wilder (9, run; Jeff Brockhaus Kick) 9:45 left first quarter. Kellen Winslow (14, pass from Phil Bradley; Jeff Brockhaus Kick) 6:28 left second quarter. James Wilder (1, run; Jeff Brockhaus, Kick) 7:13 left third quarter. James Wilder (4, run; Jeff Brockhaus Kick) 5:58 left third quarter. James Wilder (7, run; Jeff Brockhaus Kick) 3:42 left fourth quarter.

NEBRASKA: Rick Berns (82, run; Billy Todd Kick) 14:42 left first quarter. Junior Miller (2, pass from Tom Sorley; Billy Todd Kick) 2:06 left first quarter. Billy Todd (27, field goal) 11:32 left second quarter. Rick Berns (2, run; Billy Todd Kick) 10:44 left third quarter. Tim Hager (4, run; Billy Todd Kick) :52 left third quarter.

1978 NEBRASKA FINAL STATISTICS

12 GAMES Won 9 Lost 3

TEAM	NU	Opp.
First downs, rushing	207	104
First downs, passing	89	64
Penalties	13	16
Total first downs	309	184
Rushing, att.	752	594
Yds. gained rushing	4185	2372
Yds. lost rushing	222	422
Net yds. rushing	3936	1950
Per game ave.	328.8	162.5
Passing, att.	229	231
Passes, complete	134	100
Passes, intercepted	10	13
Net yds.	2020	1566
Per game ave.	168.3	130.5
Total offense, att.	981	825
Net yds.	5956	3516
Per game ave.	496.3	293.0
Interceptions, No.	13	10
Net yds. returned	140	198
Punting, No.	50	81
Punts, blocked	0	2
Total yds.	1958	3188
Per punt ave.	39.2	39.4
Punts returned, No.	29	15
Net yds.	365	104
Kickoffs returned, No.	33	60
Net yds.	586	1148
Penalties, No.	63	64
Total yds. penalized	650	601
Fumbles, No.	34	43
Fumbles, lost	20	22
Scoring total points	445	216
Per game ave.	37.0	18.0

RUSHING

	Att.	Gn.	Loss	Net	Ave.	TD
Berns	183	1039	7	1032	5.6	11
Brown	**25**	**154**	**15**	**139**	**5.6**	**1**
Franklin	**86**	**483**	**10**	**428**	**5.0**	**3**
Hager	**17**	**66**	**5**	**61**	**3.6**	**1**
Hipp	**191**	**1053**	**51**	**1002**	**5.2**	**7**
Johnson	**40**	**370**	**0**	**370**	**9.3**	**4**
Juehring	1	4	0	4	4.0	0
Kotera	**25**	**117**	**0**	**117**	**4.7**	**3**
McCloney	**4**	**25**	**0**	**25**	**6.3**	**0**
McCrady	**9**	**70**	**0**	**70**	**7.8**	**0**
Quinn	**28**	**202**	**0**	**202**	**7.2**	**1**
Smith	**1**	**3**	**0**	**3**	**3.0**	**0**
Sorley	87	243	133	110	1.3	6
Wurth	**55**	**374**	**1**	**373**	**6.8**	**4**
TOTAL	752	4158	222	3936	5.2	41
OPP.	594	2372	422	1940	3.3	19

PASSING

	Att.	Comp.	Pct.	Int.	Yds.	TD
Berns	2	0	.000	0	6	0
Hager	**16**	**10**	**.625**	**0**	**185**	**1**
Quinn	**6**	**4**	**.667**	**1**	**44**	**0**
Sorley	205	120	.585	9	1791	14
TOTAL	229	134	.585	10	2020	15
OPP.	231	100	.432	13	1566	10

TOTAL OFFENSE

	No.	Yds.	Ave.
Berns	185	1032	5.6
Brown	**25**	**139**	**5.6**
Franklin	**86**	**428**	**5.0**
Hager	**33**	**246**	**7.5**
Hipp	**191**	**1002**	**5.2**
Johnson	**40**	**370**	**9.3**
Juehring	1	4	4.0
Kotera	**25**	**117**	**4.7**
McCloney	**4**	**25**	**6.3**
McCrady	**9**	**70**	**7.8**
Quinn	**34**	**246**	**7.2**
Smith	**1**	**3**	**3.0**
Sorley	292	1901	6.5
Wurth	**55**	**373**	**6.8**
TOTAL	981	5956	6.1
OPP.	825	3516	4.3

PASS RECEIVING

	No.	Yds.	TD
Berns	11	101	1
Brown	**28**	**410**	**2**
Davies	**1**	**13**	**0**
Finn	**3**	**38**	**0**
Franklin	**3**	**4**	**0**
Hipp	**9**	**72**	**0**
Johnson	**2**	**81**	**1**
Kotera	**1**	**12**	**0**
Lockett	12	212	2
McCloney	**2**	**88**	**1**
McCrady	**5**	**58**	**0**
Miller	**33**	**609**	**6**
Smith	**22**	**303**	**2**
Wurth	**2**	**19**	**0**
TOTAL	134	2020	15
OPP.	100	1566	10

PUNTING

	No.	Yds.	Ave.	Blk.
Smith	**47**	**1852**	**39.4**	**0**
Todd	3	106	35.3	0
TOTAL	50	1958	39.2	0
OPP.	81	3188	39.4	2

PUNT RETURNS

	No.	Yds.	Ave.	TD
Brown	**19**	**278**	**14.6**	**1**
Cole	**1**	**8**	**8.0**	**0**
Dunning	0	0	0.0	1
Liegl	**3**	**−4**	**−1.3**	**0**
Lockett	5	67	13.4	0
Nelson	**1**	**16**	**16.0**	**0**
TOTAL	29	365	12.6	2
OPP.	15	104	6.9	0

1978 NEBRASKA FINAL STATISTICS (Cont.)

KICKOFF RETURNS

	No.	Yds.	Ave.	TD
Berns	3	61	20.3	0
Brown	**14**	**248**	**17.7**	**0**
Lockett	13	244	18.8	0
Johnson	**2**	**22**	**11.0**	**0**
Miller	**1**	**11**	**11.0**	**0**
TOTAL	33	586	17.8	0
OPP.	60	1148	19.1	1

INTERCEPTIONS

	No.	Yds.	TD
Andrews	1	0	0
Cole	**1**	**8**	**0**
Dunning	1	23	0
LeRoy	**1**	**24**	**0**
Means	**3**	**51**	**0**
Nelson	**1**	**8**	**0**
Fischer	**2**	**3**	**0**
Gary	**1**	**2**	**0**
Hansen	1	0	0
Letcher	**1**	**21**	**0**
TOTAL	13	140	0
OPP.	10	198	0

SCORING

	TD	Pat1	Pat2	FG	TP
Todd		47-45		19-11	78
Berns	12				72
Hipp	**7**				**42**
Miller	**6**				**40**
Sorley	6		3-1		38
Wurth	**4**				**24**
Brown	**4**				**24**
Kotera	**3**				**18**
Franklin	**3**				**18**
Smith	**2**				**12**
Lockett	2				12
Sukup		**6-6**			**6**
***Cole**	**1**				**6**
Dunning	1				6
McCloney	**1**				**6**
Hager	**1**				**6**
Quinn	**1**				**6**
TOTAL	59	53-51	6-3	19-11	444
OPP.	30	26-25	4-1	7-3	216

*Fumble recovered in end zone (CA)

SCORE BY QUARTERS

	1st	2nd	3rd	4th	TP
NU	75	134	107	128	444
OPP.	49	45	76	46	216

FINAL 1978 NEBRASKA DEFENSIVE STATISTICS (12 games)

	TACKLES			FOR LOSSES				BLOCKED	
	UT	AT	TT	No.	Yds.	FR	PI	PBU	Punt
Linemen									
Cole	**31**	**30**	**61**	**4**	**13**	**1**	**1**	**1**	**1**
Nelson	**20**	**22**	**42**	**3**	**8**	**3**	**1**	**0**	**1**
Horn	**46**	**18**	**64**	**7**	**43**	**1**		**3**	
Clark, D.	**17**	**6**	**23**	**2**	**15**	**3**			
Weinmaster	**44**	**18**	**62**	**16**	**85**				
Lee, O.	**11**	**13**	**24**						
Barnett	**23**	**21**	**44**	**4**	**26**	**1**			
Pensick	**29**	**10**	**39**	**3**	**13**	**2**			
Poeschl	8	2	10						
Andrews	51	33	84	10	61		1	3	
Lindstrom	**7**	**7**	**14**	**2**	**11**				
Holmes	**3**	**1**	**4**	**2**	**17**				
Bryant	3	0	3	1	8	1		1	
Thiessen	**1**	**3**	**4**						
Linebackers									
Dunning	52	61	113	2	2	2	1	1	
Williams	**13**	**8**	**21**					**2**	
Kunz	68	62	130	5	9	2		3	
Vering	**10**	**13**	**23**					**1**	
Ruud	**7**	**2**	**9**						
Baker	**1**	**1**	**2**						
Backs									
Pillen	32	32	64	7	49	2		3	
Fischer	30	15	45	1	1		2	2	
Gary	**17**	**9**	**26**				**1**	**8**	
Means	**23**	**12**	**35**	**3**	**6**		**3**	**8**	
Hansen	18	8	26	2	6	2	1	3	
Walton	4	5	9			1		1	
Liegl	**7**	**3**	**10**	**1**	**6**	**1**		**1**	
LeRoy	**13**	**8**	**21**	**2**	**9**	**1**	**1**	**1**	
Letcher	**3**	**1**	**4**			**1**			
Offensive Team	9	0	9			1			

1978 FINAL STAT HIGHS (12 GAMES)

PLAYER	LONGEST RUN	BEST DAY
I. M. Hipp	**32 vs. KSU**	**183 vs. KSU**
Rick Berns	82 vs. MO	255 vs. MO
Jeff Quinn	**20 vs. IU**	**64 vs. KU**
Andra Franklin	**21 vs. IU**	**65 vs. OU**
Tom Sorley	25 vs. MO	24 vs. OU (OB)
Ken Brown	**33 vs. CU**	**47 vs. CU**
Tim Wurth	**43 vs. CU**	**102 vs. ISU**
Tim Smith	**3 vs. Cal.**	**3 vs. Cal.**
Tim Hager	**10 vs. KSU**	**22 vs. Hawaii**
Tim McCrady	**24 vs. Hawaii**	**46 vs. KU**
Craig Johnson	**64 vs. KU**	**192 vs. KU**
Jim Kotera	**12 vs. KU**	**58 vs. KU**
Maurice McCloney	**7 vs. IU**	**11 vs. IU**

Longest run from scrimmage for TD—82, Berns vs. MO
Longest run, no score—33, Berns vs. Hawaii; Brown vs. CU
Longest TD pass—78, Hager to Johnson vs. KU
Longest pass, no score—56, Sorley to McCloney vs. Cal.
Longest punt return for TD—52, Brown vs. Hawaii
Longest punt returned—no score—55, Lockett vs. OSU
Longest pass interception for TD—
Longest pass interception, no score—24, LeRoy vs. IU
Most pass interceptions, one game—2, Means vs. CU
Longest punt—60, Smith vs. KU
Most TD's one game—4, Hipp vs. IU
Most passes attempted—31, Sorley vs. OU (OB)
Most passes completed—18, Sorley vs. OU (OB)
Most yards passing—220, Sorley vs. OU (OB)
Most passes caught—5, McCrady vs. Hawaii; Miller vs. KSU; Brown vs. OU (OB)
Most TD passes caught—2, Miller vs. KU
Most pass yardage caught—124, Miller vs. KSU
Most rushing attempts—36, Berns vs. MO
Most yards rushing—255, Berns vs. MO
Most total offensive attempts—38, Sorley vs. OU (OB)
Most total offensive yards—255, Berns vs. MO
Most FG's attempted—4, Todd vs. CU
Most FG's made—3, Todd vs. CU, OSU
Longest FG—48, Todd vs. Alabama

TEAM HIGHS

Most rushing plays—74, vs. KSU
Most yards rushing—516, vs. KU
Most passes attempted—31, vs. OU (OB)
Most passes completed—18, vs. OU (OB)
Most passes had intercepted—2, vs. Alabama, Cal, OU (OB)
Most yards passing—283, vs. KU
Most plays, rush and pass—91, vs. KSU
Most yards, total offense—799, vs. KU
Most first downs—35, vs. KU
Most fumbles—7, vs. KU
Most fumbles lost—4, vs. IU
Longest TD play—82, Berns run vs. MO

DEFENSIVE HIGHS AND LOWS

	High	Low
Yards rushing	339, OU	17, KSU
Passes attempted	49, KU	2, OU
Passes completed	22, KU	0, OU
Passing yardage	271, Cal.	0, OU
Total offense	483, MO	82, ISU
Pass interceptions	3, CU, KU	0, several teams
First downs	25, MO	7, ISU
Fumbles caused	9, OU	1, Cal., KU
Fumbles recovered	6, OU	1, several teams
Longest TD play	100, CU Ballage KO return)	1, run, OSU, MO (Sullentrop run—OSU) (Wilder run—MO)

1978 CORNHUSKERS HONORS

TOM OSBORNE ..... Bobby Dodd National Coach of the Year
UPI & AP Big 8 Coach of the Year

ALL AMERICA

KELVIN CLARK, Tackle ..... Football Writers, Football News, Walter Camp, AP, Coaches All American
GEORGE ANDREWS, Defensive End ..... Football News, NEA

Second Team

Steve Lindquist, OG ..... Football News, UPI
George Andrews, DE ..... UPI, AP
Kelvin Clark, OT ..... NEA

Third Team

Junior Miller, TE ..... AP
Steve Lindquist, OG ..... AP

Honorable Mention

Junior Miller, TE ..... UPI
Rick Berns, RB ..... AP
I. M. Hipp, RB ..... AP
Rod Horn, DT ..... AP
Lee Kunz, LB ..... AP

ACADEMIC ALL AMERICAN

First Team (Based on 4.0)

Jim Pillen, DB ..... 3.87 (Pre-Vet)
George Andrews, DE ..... 3.1 (Bus.)

ALL BIG 8

RICK BERNS, RB ..... Omaha World-Herald, AP, UPI
JUNIOR MILLER, TE ..... Omaha World-Herald, AP
STEVE LINDQUIST, G ..... Omaha World-Herald, AP, UPI
KELVIN CLARK, T ..... Omaha World-Herald, AP, UPI
KENNY BROWN, WB ..... Omaha World-Herald
GEORGE ANDREWS, DE ..... Omaha World-Herald, AP, UPI
JIM PILLEN, DB ..... Omaha World-Herald, AP
ROD HORN, DT ..... UPI

Second Team

Kerry Weinmaster, MG ..... AP
Rod Horn, DT ..... AP
Lee Kunz, LB ..... AP, UPI
I. M. Hipp, RB ..... AP, UPI
Junior Miller, TE ..... UPI
Barney Cotten, G ..... UPI
Kenny Brown, B ..... UPI
Billy Todd, K ..... UPI
Tim Smith, P ..... UPI
Jim Pillen, DB ..... UPI

1978 CORNHUSKER HONORS (Cont.)

Honorable Mention

Kerry Weinmaster, MG ..... UPI, W-H
Tom Sorley, QB ..... AP, W-H
Kenny Brown, RB ..... AP
Barney Cotton, G ..... AP, W-H
Tom Ohrt, T ..... AP
Derrie Nelson, DE ..... AP, W-H
Andy Means, DB ..... AP
Kelly Saalfeld, C ..... W-H
Rod Horn, DT ..... W-H
Lee Kunz, LB ..... W-H
Jeff Hansen, DB ..... W-H
Andra Franklin, FB ..... AP

Academic All Big 8—First Team (Based on 4.0)

Offense

Tom Ohrt, OT (Hon. Capt.) ..... 3.69 (Pre Med)
Tim Smith, SE ..... 3.26 (Bus.)—2nd time
Tom Sorley, QB ..... 3.29 (Account.)—2nd time
Tim Wurth, RB ..... 3.38 (Pre Med)
Kelly Saalfeld, C ..... 3.30 (Econ.)

Defense

Jim Pillen, DB (Hon. Capt.) ..... 3.87 (Pre Vet)—2nd time
George Andrews, DE ..... 3.1 (Bus.)—2nd time
Rod Horn, DT ..... 3.19 (Agri.)
Tim Fischer, DB ..... 3.79 (Agri.)

National Weekly Honors

California—**I. M. Hipp, I-Back**—UPI Backfield of the Week.

ABC-TV Chevrolet Player of the Game

Alabama—**George Andrews**—Defensive Player of the Game.
Indiana—**I. M. Hipp**—Offensive Player of the Game
Oklahoma—**Rick Berns**—Offensive Player of the Game
Jim Pillen—Defensive Player of the Game

Big 8 Player of the Week

Kansas State—**Junior Miller, TE**—Offensive Player of the Week.
Oklahoma—**Rick Berns, I-Back**—Offensive Player of the Week.
Jim Pillen, DB—Defensive Player of the Week

Nebraska Player of the Week

	Offensive	Defensive
Alabama	**Billy Todd, K** **Tim Smith, P**	**George Andrews, DE**
California	**I. M. Hipp, IB**	**Kerry Weinmaster, MG**
Hawaii	**Tom Sorley, QB**	**George Andrews, DE**
Indiana	**I. M. Hipp, IB**	**Lee Kunz, LB**
Iowa State	**Tim Wurth, IB**	**Kerry Weinmaster, MG**
Kansas State	**Junior Miller, TE**	**Kerry Weinmaster, MG**
Colorado	**Rick Berns, IB**	**Lee Kunz, LB**
Oklahoma State	**Billy Todd, K**	**Lee Kunz, LB**

1978 CORNHUSKER HONORS (Cont.)

Kansas	**Craig Johnson, IB**	**Dan Pensick, DT**
Oklahoma	**Rick Berns, IB**	**Jim Pillen, DB**
Missouri	**Rick Berns, IB**	**Lee Kuntz, LB**

1978 Optimist Awards

Offensive Line ..... **Barney Cotton**
Offensive Back ..... **Rick Berns**
Defensive Line ..... **George Andrews**
Defensive Back ..... **Jim Pillen**

Special Awards

Rick Berns, IB ..... Hinky Dinky Trophy (1978 Most Popular Cornhusker)
Jim Pillen, DB ..... NCAA Post Graduate Scholarship (Kansas State Vet School)

NEBRASKA—INDIVIDUALS AND TEAM—IN FINAL NCAA 1978 STATISTICS

INDIVIDUAL

SCORING

26th—Billy Todd, kicker—11 games, 0 TDs, 42 PATs, 10 FGs, 72 points, 6.5 average.

PUNT RETURNS

3rd—Kenny Brown, wingback—19 attempts, 278 yards, 1 TD, 14.6 average.

TEAM

TOTAL OFFENSE

1st—Nebraska—11 games, 897 plays, 5,515 yards, 6.1 average, 53 touchdowns (by rushing and passing only), 501.4 average.

RUSHING OFFENSE

2nd—Nebraska—11 games, 699 carries, 3,715 yards, 5.3 average, 40 TDs, 337.7 average.

SCORING OFFENSE

2nd—Nebraska—11 games, 420 points, 38.2 average.

PUNT RETURNS

3rd—Nebraska—11 games, 28 attempts, 363 yards, 1 TD, 13.0 average.

1978 SINGLE GAME HIGHS
TEAM

TOTAL OFFENSE

1st—Nebraska—vs. Kansas, Nov. 4—799 yards (516 rushing, 283 passing).

FINAL 1978 BIG EIGHT CONFERENCE STANDINGS (All Games)

FINAL BIG EIGHT STANDINGS

Conf.	W	L	All	W	L
Oklahoma	6	1		10	1
Nebraska	6	1		9	2
Iowa State	4	3		8	3
Missouri	4	3		7	4
Kansas State	3	4		4	7
Oklahoma State	3	4		3	8
Colorado	2	5		6	5
Kansas	0	7		1	10

THE BOWL SCHEDULE

December 20—**HALL OF FAME BOWL**—Birmingham, Alabama
Texas A&M 28, Iowa State 12

December 23—**LIBERTY BOWL**—Memphis, Tennessee
Missouri 20, LSU 15

January 1—**ORANGE BOWL**—Miami, Florida
Oklahomas 31, NEBRASKA 24

INDIVIDUAL STATS BY DEPARTMENTS

RUSHING

Player, Team	Att.	Net	Play Avg.	Game Avg.
Billy Sims, OU	231	1762	7.6	160.2
Dexter Green, IS	230	991	4.3	90.1
I. M. Hipp, NU	**173**	**936**	**5.4**	**85.1**
Richard Berns, NU	**164**	**933**	**5.7**	**84.8**
James Mayberry, CU	230	920	4.0	83.6
James Wilder, MU	160	873	5.5	79.4
Kenny King, OU	99	779	7.9	77.9
Worley Taylor, OS	176	807	4.6	73.4
Earl Gant, MU	138	789	5.7	71.7
Mack Green, KS	113	561	5.0	62.3
Thomas Lott, OU	111	577	5.2	57.7
Roosevelt Duncan, KS	122	532	4.4	48.4
Bill Solomon, CS	189	484	2.6	44.0
Andra Franklin, NU	**83**	**419**	**5.0**	**38.1**
L. J. Brown, KS	63	341	5.4	37.9

LONGEST: 82 yards, Dan Manucci, KS (Kansas) and Rick Berns, NU (Missouri)

RECEIVING

Player, Team	G	Caught	Yds.	TD
Charley Green, KS	11	39	616	3
Junior Miller, NU	**11**	**30**	**560**	**5**
Kellen Winslow, MU	11	29	479	6
Leo Lewis, MU	11	28	376	2
Greg Howard, CU	11	28	374	2
Eugene Goodlow, KS	9	20	547	4
Stan Hixson, IS	11	23	406	2
Kenny Brown, NU	**11**	**23**	**367**	**2**
Guy Preston, IS	11	23	268	2
Lamont Downer, MU	11	22	331	1
Kevin Murphy, KU	10	20	346	1
James Wilder, MU	11	20	164	1
Tim Smith, NU	**11**	**19**	**241**	**1**
David Verser, KU	10	15	217	1
Roosevelt Duncan, KS	11	16	146	1

PASSING

Player, Team	G	Att.	Comp.	Had Int.	Pct.	Comp. PG	TD	Yards
Phil Bradley, MU	11	226	136	10	.602	12.4	12	1780
Dan Manucci, KS	11	237	122	18	.515	11.1	9	1808
Tom Sorley, NU	**11**	**174**	**102**	**7**	**.586**	**9.3**	**12**	**1571**
Bill Solomon, CU	11	159	77	10	.484	7.0	3	944
Walter Grant, IS	11	125	57	4	.456	5.2	5	877
Harry Sydney, KU	9	107	44	8	.411	4.9	2	605
Scott Burk, OS	11	135	50	7	.370	4.5	2	722
Jeff Hines, KU	9	69	32	3	.464	3.6	2	390
Terry Rubley, IS	10	35	21	3	.600	2.1	5	247
Thomas Lott, OU	10	55	21	4	.382	2.1	7	440

LONGEST: 87 yards, Dan Manucci-Eugene Goodlow, KS (Nebraska)

ALL GAMES, CONT.

TOTAL OFFENSE

Player, Team	RUSHING G	RUSHING Att.	RUSHING Yds.	PASSING Comp.	PASSING Att.	PASSING Yds.	TOTAL Att.	TOTAL Yds.	Play Avg.	Game Avg.
Phil Bradley, MU	11	135	301	136	226	1780	361	2081	5.8	189.2
Dan Manucci, KS	11	120	−4	122	237	1808	357	1804	5.1	164.0
Billy Sims, OU	11	231	1762	0	0	0	231	1762	7.6	160.2
Tom Sorley, NU	**11**	**80**	**86**	**102**	**174**	**1571**	**254**	**1657**	**6.5**	**150.6**
Bill Solomon, CU	11	189	484	77	159	944	348	1428	4.1	129.8
Thomas Lott, OU	10	111	577	21	55	440	166	1017	6.1	101.7
Walter Grant, IS	11	105	237	57	125	877	230	1114	4.8	101.3
Dexter Green, IS	11	230	991	3	5	28	235	1019	4.3	92.6
Harry Sydney, KU	9	103	222	44	107	605	210	827	3.9	91.9
I. M. Hipp, NU	**11**	**173**	**936**	**0**	**0**	**0**	**173**	**936**	**5.4**	**85.1**

PUNTING

Player, Team	No.	Yards	Avg.	Player, Team	No.	Yards	Avg.
Steve Doolittle, CU	41	1737	42.4	Rich Miller, IS	66	2619	39.7
Mike Hubach, KU	76	3146	41.4	**Tim Smith, NU**	**45**	**1777**	**39.5**
Don Birdsey, KS	65	2665	41.0	Jeff Brockhaus, MU	53	1953	36.8
Kris Lundgaard, OS	73	2952	40.4				

LONGEST: 68 yards, Rich Miller, IS (OSU)

SCORING

Player, Team	G	TD	PAT	Field Goals	Points	Points Per Game
Billy Sims, OU	11	20	0	0	120	10.9
Uwe von Schamann, OU	11	0	59-59	7-10	80	7.3
James Mayberry, CU	11	13	0	0	78	7.1
James Wilder, MU	11	12	0	0	72	6.5
Billy Todd, NU	**11**	**0**	**42-44**	**10-16**	**72**	**6.5**
Dexter Green, IS	11	11	0	0	66	6.0
Rick Berns, NU	**11**	**11**	**0**	**0**	**66**	**6.0**
Thomas Lott, OU	10	9	0	0	54	5.4
Jeff Brockhaus, MU	11	0	41-44	5-10	56	5.1
Pete Dadiotis, CU	11	0	27-28	7-9	48	4.4

PUNT RETURNS

(Min. 1.2 Returns Per Game)

Player, Team	No.	Yds.	TD	Avg.
Kenny Brown, NU	**19**	**278**	**1**	**14.6**
Freddie Nixon, OU	24	243	0	10.1
Mike Davis, CU	34	245	0	7.2
Mel Campbell, OS	15	91	0	6.1
Bill Whitaker, MU	20	108	1	5.4
Tom Buck, IS	18	77	0	4.3

LONGEST: 73 yards, Charlie Green, KS (CU)

KICKOFF RETURNS

(Min. 1.2 Returns Per Game)

Player, Team	No.	Yds.	TD	Avg.
Howard Ballage, CU	18	530	1	29.4
Eugene Goodlow, KS	26	613	0	23.6
Ron Ingram, OS	22	498	0	22.5
Ray Hardee, IS	15	338	0	22.5

LONGEST: 100 yards, Ballage, CU (Nebraska)

INTERCEPTION RETURNS

Player, Team	G	No.	Yds.	TD
Darrol Ray, OU	11	7	99	0
Sam Owen, KS	11	5	91	0
George Cumby, OU	11	5	82	1
Greggory Johnson, OS	11	5	28	0
Chris Garlich, MU	11	4	41	1

LONGEST: 58 yards, Mike Edwards, OS (IS)

FIELD GOALS

Player, Team	FGA	FG	Pct.	FGPG
Billy Todd, NU	**16**	**10**	**.625**	**.91**
Pete Dadiotis, CU	9	7	.778	.64
Uwe von Schamann, OU	10	7	.700	.64
Steve Johnson, IS	6	5	.833	.45
Jeff Brockhaus, MU	10	5	.500	.45
Mike Huback, KU	12	4	.333	.36
Colin Ankerson, OS	14	4	.286	.36

LONGEST: 54 yards, von Schamann, OU (MU)

1978 BIG EIGHT STATS (Cont.)

ALL-PURPOSE RUNNERS

Player, Team	G	Rush	Rec.	PR	KOR	Yds.	Yds. PG
Billy Sims, OU	11	1762	35	0	0	1797	163.4
Eugene Goodlow, KS	9	12	547	41	613	1213	134.8
Dexter Green, IS	11	991	54	0	106	1151	104.6
Rick Berns, NU	**11**	**933**	**101**	**0**	**61**	**1095**	**99.5**
James Wilder, MU	11	873	164	0	0	1037	94.3
Kenny Brown, NU	**11**	**132**	**367**	**278**	**236**	**1013**	**92.1**
James Mayberry, CU	11	920	80	0	0	1000	90.9
I. M. Hipp, NU	**11**	**936**	**58**	**0**	**0**	**994**	**90.4**
Charlie Green, KS	11	3	616	135	212	966	87.8
Earl Gant, MU	11	789	83	0	12	884	80.4

TEAM RANKINGS BY DEPARTMENTS

RUSHING OFFENSE

	G	Att.	Yds.	Avg.
Oklahoma	11	721	4703	427.5
Nebraska	**11**	**699**	**3715**	**337.7**
Missouri	11	579	2691	244.6
Colorado	11	657	2416	219.6
Iowa State	11	604	2270	206.4
Oklahoma State	11	581	1919	174.5
Kansas State	11	499	1680	152.7
Kansas	11	473	1229	111.7

RUSHING DEFENSE

	G	Att.	Yds.	Avg.
Nebraska	**11**	**541**	**1658**	**150.7**
Oklahoma	11	581	1941	176.5
Iowa State	11	577	2096	190.5
Missouri	11	568	2200	200.0
Colorado	11	545	2292	208.4
Oklahoma State	11	584	2343	213.0
Kansas State	11	618	2684	244.0
Kansas	11	719	3680	334.5

PASSING OFFENSE

	Comp.	Att.	Int.	Pct.	Yds.	Avg.
K-State	141	275	20	.513	2019	183.5
Missouri	144	241	10	.598	1866	169.6
Nebraska	**116**	**198**	**8**	**.586**	**1800**	**163.6**
Kansas	110	260	18	.423	1434	130.4
Iowa State	82	167	8	.491	1156	105.1
Colorado	86	185	14	.465	1059	96.3
Okla. State	65	183	13	.355	905	82.3
Oklahoma	35	95	8	.368	679	61.7

PASSING DEFENSE

	Comp.	Att.	Int.	Pct.	Yds.	Avg.
Iowa State	110	216	6	.509	1122	102.0
Oklahoma	116	265	26	.438	1184	107.6
Colorado	107	225	12	.476	1306	118.7
Kansas	101	172	6	.587	1308	118.9
Okla. State	111	212	9	.524	1383	125.7
Nebraska	**98**	**228**	**13**	**.430**	**1519**	**138.1**
K-State	102	196	10	.520	1591	144.6
Missouri	115	261	19	.441	1591	144.6

TOTAL OFFENSE

	G	Att.	Yds.	Avg.
Nebraska	**11**	**897**	**5515**	**501.4**
Oklahoma	11	816	5382	489.3
Missouri	11	820	4557	414.3
Kansas State	11	774	3699	336.3
Colorado	11	842	3475	315.9
Iowa State	11	771	3426	311.5
Okla. State	11	764	2824	256.7
Kansas	11	733	2663	242.1

TOTAL DEFENSE

	G	Att.	Yds.	Avg.
Oklahoma	11	846	3125	284.1
Nebraska	**11**	**769**	**3177**	**288.8**
Iowa State	11	793	3218	292.5
Colorado	11	770	3598	327.1
Okla. State	11	796	3726	338.7
Missouri	11	829	3791	344.6
Kansas State	11	814	4275	388.6
Kansas	11	891	4988	453.5

SCORING OFFENSE

	G	Pts.	Avg.
Oklahoma	11	440	40.0
Nebraska	**11**	**420**	**38.2**
Missouri	11	348	31.6
Colorado	11	230	20.9
Iowa State	11	207	18.8
Kansas State	11	201	18.3
Okla. State	11	167	15.2
Kansas	11	124	11.3

SCORING DEFENSE

	G	Pts.	Avg.
Oklahoma	11	151	13.7
Iowa State	11	160	14.5
Nebraska	**11**	**185**	**16.8**
Colorado	11	206	18.7
Missouri	11	221	20.1
Okla. State	11	266	24.2
Kansas State	11	342	31.1
Kansas	11	345	31.4

FINAL 1978 BIG 8 ALL GAME DEFENSIVE STATS

LINEMEN

Player, Team	UT	AT	TT	T-LOSS
Chris Boskey, IS	50	81	131	6-25
Mike Stensrud, IS	53	33	86	18-62
Dave Kuklenski, KS	31	46	77	2-10
Chester Jeffery, KS	32	44	76	3-21
Curtis Boone, OS	22	83	105	10-44
Jerry Winchester, OS	14	71	85	4-10
Laval Short, CU	29	79	108	11-53
Ruben Vaughan, CU	22	38	60	8-32
Jim Zidd, KU	50	38	88	19-104
Greg Smith, KU	54	12	66	2-10
Steve Hamilton, MU	33	49	82	9-40
Wendell Ray, MU	30	36	66	10-76
George Andrews, NU	**42**	**31**	**73**	**10-61**
Kerry Weinmaster, NU	**43**	**18**	**61**	**16-85**
Reggie Kinlaw, OU	64	56	120	7-27
John Goodman, OU	63	50	113	9-51

LINEBACKERS

Player, Team	UT	AT	TT	T-LOSS
John Less, IS	65	38	103	3-16
Tom Boskey, IS	54	41	95	2-5
William Fisher, KS	72	79	151	4-30
Tyrone Crews, KS	59	52	111	12-53
John Corker, OS	40	90	130	4-8
Rick Antle, OS	32	83	115	10-38
Jeff Lee, CU	33	52	85	5-8
Bill Roe, CU	31	39	70	5-25
Monty Carbonell, KU	84	34	118	5-8
Scellars Young, KU	67	44	111	3-6
Chris Garlich, MU	48	60	108	9-26
Billy Bess, MU	33	36	69	4-9
Lee Kunz, NU	**63**	**57**	**120**	**5-9**
Bruce Dunning, NU	**45**	**58**	**103**	**2-2**
Daryl Hunt, OU	85	60	145	10-30
George Cumby, OU	55	59	114	1-1

BACKS

Player, Team	UT	AT	TT	T-LOSS
Mike Schwartz, IS	43	50	93	0-0
Tom Perticone, IS	40	36	76	4-12
Sam Owen, KS	60	16	76	1-12
Brad Horchem, KS	41	32	73	3-6
Darnell Scott, OS	29	43	72	1-1
Greggory Johnson, OS	16	29	45	3-5
Mark Haynes, CU	50	39	89	4-21
Mike Davis, CU	26	35	61	3-19
Leroy Irvin, KU	81	46	127	1-1
Dave Harris, KU	32	18	50	1-1
Eric Wright, MU	31	22	53	0-0
Russ Calabrese, MU	23	16	39	2-12
Jim Pillen, NU	**27**	**30**	**57**	**7-49**
Tim Fischer, NU	**26**	**13**	**39**	**1-1**
Basil Banks, OU	39	21	60	0-0
Jay Jimerson, OU	24	18	42	0-0

FINAL 1978 BIG 8 ALL GAME DEFENSIVE STATS (Cont.)

FUMBLES RECOVERED

No.	Player, Team
5	Darnell Scott, OS
4	Stuart Walker, CU
4	J. C. Booker, KU
4	Russ Calabrese, MU

PASSES BROKEN UP

No.	Player, Team
5	Tyrone Crews, KS
7	J. J. Miller, KS
5	Sam Owen, KS
12	Darnell Scott, OS
10	Greggory Johnson, OS
10	Peter Coppola, OS
7	Mike Edwards, OS
5	John Corker, OS
6	Mark Hynes, CU
5	Tim Roberts, CU
5	Leroy Irvin, KU
6	Russ Calabrese, MU
8	**Russell Gary, NU**
8	**Andy Means, NU**
9	Darrol Ray, OU

PASS INTERCEPTIONS

No.	Player, Team
7	Darrol Ray, OU
5	Sam Owens, KS
5	Greggory Johnson, OS
5	George Cumby, OU
4	Chris Garlich, MU

NOTE: All areas except pass interceptions are listed by schools because of defferences in keeping defensive statistics. Colorado and Missouri use press box work sheets while other institutions take stats from game films Sunday morning.

PILLEN WINS NCAA POST-GRADUATE SCHOLARSHIP

Jim Pillen, a 1978 Academic All American and a two-time Academic All Big 8 performer, was awarded last December a $1,500 post-graduate scholarship from the National Collegiate Athletic Association to be used for his vet studies at Kansas State University.

Pillen, from Monroe, Nebraska, was also a two-time All Big 8 performer. In 1978, he had a 3.87 grade average (on a 4.0 scale) in pre-vet.

NCAA POST GRAD SCHOLARSHIP WINNERS

1970	Randy Reeves	Football
1971	John Decker	Football
1972	Larry Jacobson	Football
1972	Allen Nissen	Basketball
1973	Dave Mason	Football
1974	Dan Anderson	Football
1976	Tom Heiser	Football
1976	Eugene (Scott) Mackey	Gymnastics
1977	Vince Ferragamo	Football
1978	Ted Harvey	Football
1979	Jim Pillen	Football

FINAL 1978 BIG 8 CONFERENCE GAME STATS

LEADING RUSHERS

Player, Team	Att.	Net	Play Avg.	Game Avg.
Billy Sims, OU	171	1377	8.1	196.7
Rick Berns, NU	**122**	**730**	**5.9**	**104.3**
James Wilder, MU	131	708	5.4	101.1
Kenny King, OU	68	536	7.9	89.3
Earl Grant, MU	98	580	5.9	82.9
Dexter Green, IS	143	539	3.8	77.0
I. M. Hipp, NU	**103**	**535**	**5.2**	**76.4**
Worley Taylor, OS	114	498	4.4	71.1
James Mayberry, CU	132	487	3.7	69.6
Mack Green, KS	63	294	4.7	58.8
Roosevelt Duncan, KS	87	393	4.5	56.1
David Overstreet, OU	53	378	7.1	54.0
Thomas Lott, OU	75	321	4.3	53.5
L. J. Brown, KS	54	305	5.6	50.8
Bill Solomon, CU	128	299	2.3	42.7

LEADING RECEIVERS

Player, Team	G	Caught	Yds.	TD
Kellen Winslow, MU	7	22	380	5
Junior Miller, NU	**7**	**21**	**405**	**5**
Charley Green, KS	7	20	286	1
Greg Howard, CU	7	20	255	1
Leo Lewis, MU	7	19	274	0
Stan Hixon, IS	7	15	225	0
David Verser, KU	7	15	217	1
Guy Preston, IS	7	15	197	1
Lamont Downer, MU	7	14	240	1
Tim Smith, NU	**7**	**14**	**198**	**1**
L. P. Williams, OS	7	14	166	0
James Wilder, MU	7	14	104	1
Kevin Murphy, KU	7	12	219	1
Kenny Brown, NU	**7**	**12**	**191**	**2**
Kazell Pugh, CU	7	11	154	0

LEADING PASSERS

Player, Team	G	Att.	Comp.	Had Int.	Pct.	Comp. PG	TD	Yards
Phil Bradley, MU	7	153	87	8	.569	12.4	8	1189
Tom Sorley, NU	**7**	**111**	**66**	**4**	**.595**	**9.4**	**9**	**1020**
Dan Manucci, KS	7	135	60	12	.444	8.6	4	840
Harry Sydney, KS	5	101	42	6	.416	8.4	2	591
Walter Gant, IS	7	105	46	4	.438	6.6	2	677
Bill Solomon, CU	7	124	42	9	.339	6.0	1	640
Thomas Lott, OU	6	64	23	6	.359	5.8	4	418
Scott Burk, OS	7	91	34	5	.374	4.9	1	505
Terry Rubley, IS	6	12	6	2	.500	1.0	1	50
Harold Bailey, OS	7	7	1	1	.143	0.1	0	18

TOTAL OFFENSE

Player, Team	RUSHING G	RUSHING Att.	RUSHING Yds.	PASSING Comp.	PASSING Att.	PASSING Yds.	TOTAL Att.	TOTAL Yds.	Play Avg.	Game Avg.
Billy Sims, OU	7	171	1377	0	0	0	171	1377	8.1	196.7
Phil Bradley, MU	7	81	146	87	153	1189	234	1335	5.7	190.7
Harry Sydney, KU	5	91	221	42	101	591	192	812	4.2	162.4
Tom Sorley, NU	**7**	**61**	**81**	**66**	**111**	**1020**	**172**	**1101**	**6.4**	**157.3**
Bill Solomon, CU	7	128	299	42	124	640	252	939	3.7	134.1
Dan Manucci, KS	7	82	51	60	135	840	217	891	4.1	127.3
Thomas Lott, OU	6	75	321	23	64	418	98	739	7.5	123.2
Walter Gant, IS	7	76	161	46	105	677	181	838	4.6	119.7
Rick Berns, NU	**7**	**122**	**730**	**0**	**0**	**0**	**122**	**730**	**5.9**	**104.3**
James Wilder, MU	7	131	708	0	0	0	131	708	5.4	101.1

PUNTING

Player, Team	No.	Yards	Avg.	Player, Team	No.	Yards	Avg.
Steve Doolittle, CU	38	1631	42.9	Don Birdsey, KS	41	1597	38.9
Mike Hubach, KU	45	1860	41.3	Darrol Ray, OU	21	814	38.8
Kris Lundgaard, OS	48	1964	40.9	Rich Miller, IS	46	1766	38.4
Tim Smith, NU	**28**	**1103**	**39.4**	Jeff Brockhaus, MU	43	1560	36.3

FINAL 1978 BIG 8 CONFERENCE GAME STATS (Cont.)

SCORING

Player, Team	G	TD	PAT	Field Goals	Points	Points Per Game
Billy Sims, OU	7	15	0	0	90	12.9
James Wilder, MU	7	10	0	0	60	8.6
Billy Todd, NU	**7**	**0**	**27-28**	**9-14**	**54**	**7.7**
Rick Berns, NU	**7**	**8**	**0**	**0**	**48**	**6.9**
Uwe von Schamann, OU	7	0	34-34	4-6	46	6.6
Earl Gant, MU	7	7	0	0	42	6.0
James Mayberry, CU	7	7	0	0	42	6.0
Thomas Lott, OU	6	5	0	0	30	6.0
Jeff Brockhaus, MU	7	5	0	0	35	5.0
Terry Suellentrop, OS	7	5	2	0	32	4.6

PUNT RETURNS

(Min. 1.2 Returns Per Game)

Player, Team	No.	Yds.	TD	Avg.
Charlie Green, KS	12	135	1	11.3
Leroy Irvin, KU	10	109	0	10.9
Freddie Nixon, OU	14	97	0	6.9
Kenny Brown, NU	**12**	**80**	**0**	**6.7**
Joe Brown	9	58	0	6.4
Mel Campbell, OS	9	56	0	6.2
Mike Davis, CU	18	87	0	4.8
Bill Whitaker, MU	12	37	0	3.1

KICKOFF RETURNS

(Min. 1.2 Returns Per Game)

Player, Team	No.	Yds.	TD	Avg.
Howard Ballage, CU	14	385	1	27.5
Eugene Goodlow, KS	13	317	0	24.4
Mike Higgins, KU	12	263	0	21.9
Ron Ingram, OS	10	215	0	21.5
Leo Lewis, MU	12	255	0	21.3
Charlie Green, KS	9	184	0	20.4
Frank Lockett, NU	**11**	**180**	**0**	**16.4**
Kenny Brown, NU	**9**	**146**	**0**	**16.2**

INTERCEPTION RETURNS

Player, Team	G	No.	Yds.	TD
Greggory Johnson, OS	7	5	28	0
George Cumby, OU	7	4	66	1
Sam Owen, KS	7	3	65	0
Andy Means, NU	**7**	**3**	**50**	**0**
Larry Lauderdale, MU	7	3	13	0
Jay Jimerson, OU	7	3	4	0

(Nine players tied with 2 each)

FIELD GOALS

Player, Team	FGA	FG	Pct.	FGPG
Billy Todd, NU	**14**	**9**	**.643**	**1.29**
Uwe von Schamann, OU	6	4	.677	.57
Steve Johnson, IS	3	3	1.000	.43
Pete Dadiotis, CU	4	3	.750	.43
Colin Anderson, OS	9	3	.333	.43
Jeff Brickhaus, MU	4	2	.500	.29
Jim Ginther, KS	5	1	.200	.14
Mike Hubach, KU	7	1	.143	.14

TEAM RANKINGS BY DEPARTMENTS

RUSHING OFFENSE

	G	Att.	Yds.	Avg.
Oklahoma	7	456	3106	443.7
Nebraska	**7**	**470**	**2499**	**357.0**
Missouri	7	383	1781	254.4
Iowa State	7	387	1434	204.9
Oklahoma State	7	401	1343	191.9
Colorado	7	383	1234	176.3
Kansas State	7	337	1229	175.6
Kansas	7	306	932	133.1

RUSHING DEFENSE

	G	Att.	Yds.	Avg.
Nebraska	**7**	**335**	**1098**	**156.9**
Oklahoma	7	401	1409	201.3
Iowa State	7	390	1537	219.6
Oklahoma State	7	387	1602	228.9
Missouri	7	367	1625	232.1
Kansas State	7	390	1785	255.0
Colorado	7	390	1917	273.8
Kansas	7	464	2574	367.7

FINAL 1978 BIG 8 CONFERENCE GAME STATS (Cont.)

PASSING OFFENSE

	Comp.	Att.	Int.	Pct.	Yds.	Avg.
Missouri	92	159	8	.579	1235	176.4
Nebraska	**70**	**118**	**4**	**.593**	**1138**	**162.6**
Kansas	73	180	11	.406	1015	145.0
K-State	70	160	13	.438	945	135.0
Iowa State	52	118	7	.441	727	103.9
Colorado	63	134	11	.470	719	102.7
Okla. State	38	106	6	.358	558	79.7
Oklahoma	16	45	5	.356	307	43.9

PASSING DEFENSE

	Comp.	Att.	Int.	Pct.	Yds.	Avg.
Iowa State	58	118	2	.492	579	82.7
Oklahoma	57	147	15	.388	673	96.1
Colorado	51	105	5	.486	783	111.9
Okla. State	58	117	8	.496	814	116.3
Kansas	56	95	5	.589	848	121.1
K-State	62	126	7	.492	900	128.6
Nebraska	**57**	**139**	**10**	**.410**	**906**	**129.4**
Missouri	75	173	13	.434	1141	163.0

TOTAL OFFENSE

	G	Att.	Yds.	Avg.
Nebraska	**7**	**588**	**3637**	**519.6**
Oklahoma	7	501	3413	487.6
Missouri	7	542	3016	430.9
Kansas State	7	497	2174	310.6
Iowa State	7	505	2161	308.7
Colorado	7	517	1953	279.0
Kansas	7	486	1947	278.1
Oklahoma State	7	507	1901	271.6

TOTAL DEFENSE

	G	Att.	Yds.	Avg.
Nebraska	**7**	**474**	**2004**	**286.3**
Oklahoma	7	548	2082	297.4
Iowa State	7	508	2116	302.3
Oklahoma State	7	504	2416	345.1
Kansas State	7	516	2685	383.6
Colorado	7	495	2700	385.7
Missouri	7	514	2766	395.1
Kansas	7	559	3422	488.9

SCORING OFFENSE

	G	Pts.	Avg.
Nebraska	**7**	**256**	**36.6**
Oklahoma	7	256	36.6
Oklahoma State	7	123	17.6
Missouri	7	122	17.4
Colorado	7	112	16.0
Iowa State	7	104	14.9
Kansas	7	78	11.1
Kansas State	7	71	10.1

SCORING DEFENSE

	G	Pts.	Avg.
Oklahoma	7	95	13.6
Nebraska	**7**	**112**	**16.0**
Iowa State	7	121	17.3
Missouri	7	166	23.7
Oklahoma State	7	177	25.3
Colorado	7	178	25.4
Kansas State	7	221	31.6
Kansas	7	265	37.9

Nebraska Winners of National Football Foundation and Hall of Fame Post-Graduate Scholarships

1959—Harry Tolly
1969—Randy Reeves
1973—Frosty Anderson
1975—Tom Heiser
1976—Vince Ferragamo

ELMER DOHRMANN TOP NU LETTERMAN

Elmer Dohrmann, named to Sports Illustrated's 1962 Silver All America team, is Nebraska's all-time letter champion. Dohrmann won 11 letters during his NU career which spanned 1936-39. He won monograms in football, basketball, track and baseball in his sophomore and junior years and added football, baseball and basketball letters his senior year before passing up track.

ELMER DOHRMANN

Multiple letter leaders:

Bob Russell	(1919-1923)—9	letters
Steve Hokuf	(1929-33)—9	letters
Paul Amen	(1936-39)—8	letters
Bob Cerv	(1946-50)—8	letters
Tom Novak	(1946-50)—7	letters
Mike DiBlase	(1946-50)—7	letters
Chuck Malito	(1972-76)—7	letters

Those Cornhuskers who have gained 6 letters during their careers since Dohrmann set the pace include: Lloyd Cardwell, Bob Mills, Ray Prochaska, Vic Schlelch, Ken Hollins, Herb Reese, Bob Reynolds, Charles Bryant, Bill Hawkins, Adrian Fiala and Lee Kunz.

Top letter-winner at Nebraska since WW II is Bob Cerv, who lettered four years in basketball and baseball. The last Husker to match Amen by lettering in three sports during a single year was Hollins. "Buzz" tripled in football, basketball and track during the 1943-44 and 1944-45 campaigns. The latest addition to the list is former Husker split end and trackster Chuck Malito. Malito lettered in track four times (1973-76) and three times in football (1974-76).

ED WEIR NAMED TO ALL-TIME ALL AMERICA CENTENNIAL TEAM

Nebraska's two-time All American from the glory days of the 1920s, Ed Weir, in 1969 was named to the All-Time All America team, selected in conjunction with the College Football Centennial in 1969.

The modern era (1941 to the present) and the early-era (1906-1940) teams were selected by veteran sportswriters from across the nation.

Weir, a Hall of Fame member, was named to a tackle sopt on the early-era team, along with such college greats as Don Hutson of Alabama, Bronko Nagurski of Minnesota, Benny Friedman of Michigan, Sammy Baugh of TCU, Red Grange of Illinois, Ernie Nevers of Stanford, Chris Cagle of Army and Tom Harmon of Michigan.

Nebraska's new track stadium was named in Weir's honor in 1974.

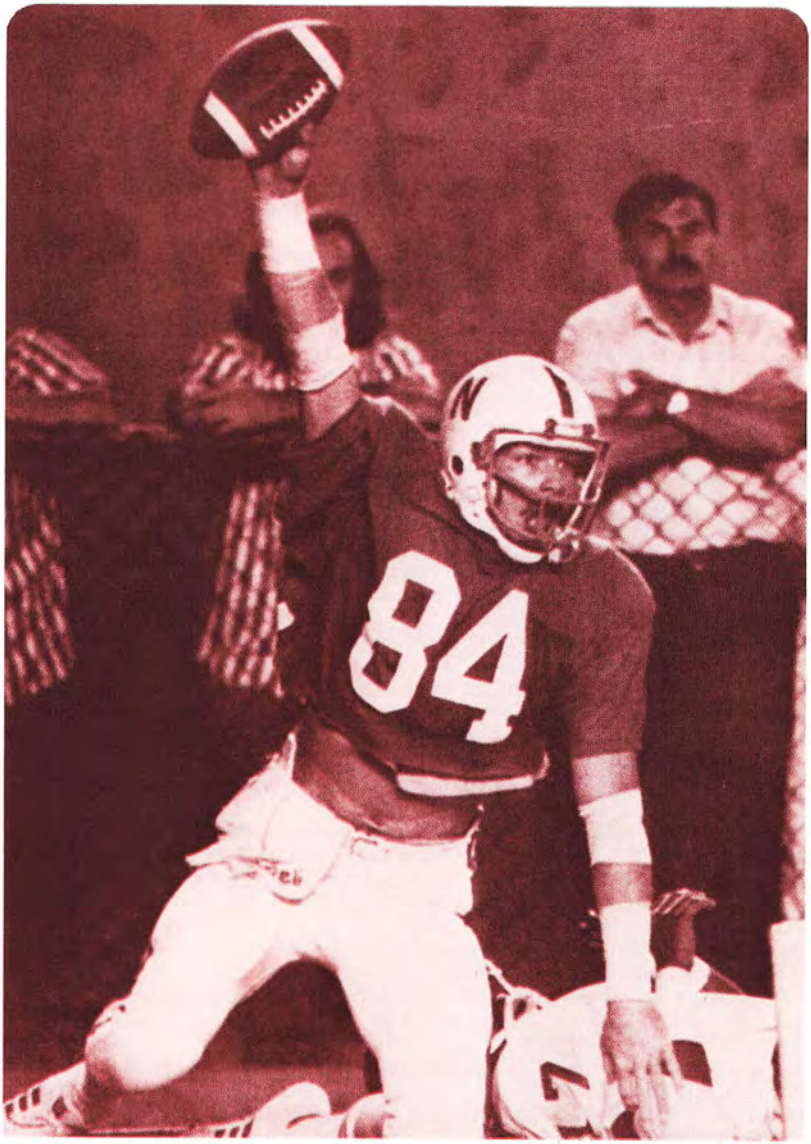

1979 Orange Bowl

Oklahoma 31, Nebraska 24

1979 ORANGE BOWL
OKLAHOMA DEFEATS NEBRASKA 31-24 IN REMATCH OF BIG 8 KINGS

Miami, Fla. (Jan. 1, 1979)—In a game between the 1978 Big 8 champions—Nebraska had defeated Oklahoma 17-14 a month earlier—Oklahoma this time came out on top and withstood a furious Nebraska fourth quarter rally to defeat the Huskers, 31-24, in the 45th annual Orange Bowl, played before 66,365 fans and an NBC-TV national television audience.

At the start of the fourth quarter, the Sooners were comfortably ahead 31-10, when the Huskers charge began. Nebraska took the ball as the final period began and drove 78 yards in 15 plays, when senior I-Back Rick Berns scored from the one yard line, with 9:12 left. Billy Todd's extra point was good, and Nebraska trailed 31-17. Nebraska's big plays in that drive were a 19-yard pass from quarterback Tom Sorley to junior tight end Junior Miller—early in the drive which made it third and three at the Nebraska 35 yard line—and an 11 yard dash by Sorley—making it first and ten at the OU 22 yard line as the Huskers got closer for the score.

With plenty of time left and on Oklahoma's next possession, Sooner senior quarterback Thomas Lott fumbled on the Oklahoma 42-yard line and the ball was recovered by Nebraska sophomore tackle David Clark, with 8:07 left.

The Huskers then took the ball and drove 35 yards in eight plays—aided by an opening 15-yard gallop by junior I-Back I. M. Hipp that moved the ball to the OU 27 yard line. Seven yards from the Sooner goal, Nebraska was faced with a fourth and one situation. Sophomore I-Back Craig Johnson tried the middle but was stopped by OU linebacker George Cumby for no gain with 4:24 left in the contest. Time was beginning to run out for the Huskers.

The Cornhuskers had one more opportunity to score before the game ended and put it to good use. Starting at the Nebraska 42 yard line with 2:21 remaining following a Sooner punt, the Cornhuskers drove 58 yards in 10 plays and scored on a one-yard toss from Sorley to Miller, with :03 left. Todd's extra point with no time remaining made the final margin OU 31-NU 24. Sorley has completed two important plays in the final drive, a 10-yard pass to junior wingback Kenny Brown and a 12-yarder to sophomore fullback Jim Kotera.

Nebraska opened the game with a 7-0 lead, when the Huskers took the opening kickoff and drove 80 yards in 15 plays, scoring on a 21-yard pass from Sorley to junior split end Tim Smith.

But it was the Sooners who took a 14-7 lead into the lockerrooms at halftime. OU drove 69 yards in 12 plays late in the first period and scored on a three-yard run by Heisman Trophy winner—junior halfback Billy Sims—with :07 remaining in the opening period to even the tilt at 7-7.

And in the second quarter, following a Todd missed field goal, the Sooners drove 73 yards in seven plays and struck paydirt as Lott scored from three yards out, with 2:54 left in the half, to make it OU 14-NU 7.

Oklahoma seemed to break the game open in the third period by scoring all three times it had the ball, while Nebraska could manage only a 31-yard field goal by Billy Todd, with 4:29 left in the third quarter. But Nebraska made a gallant effort going into the final frame, and possibly could have been only a first down away from a miracle finish.

The Orange Bowl matchup between the two Big 8 and national powers became reality on Nov. 18. Just a week before that, the Huskers defeated No. 1 ranked Oklahoma 17-14 in Lincoln and vaulted to the No. 2 position in the nation. But on Nov. 18 in Lincoln, Nebraska was upset by Missouri 35-31, while Oklahoma beat

Oklahoma State, 62-7, to tie for the Big 8 crown with the Huskers. Late that afternoon, the Orange Bowl surprised the college football world by rematching the Huskers and Sooners for the Jan. 1, 1979 Orange Bowl classic.

ORANGE BOWL STATS

SCORING SUMMARY

	1st	2nd	3rd	4th	Total
NEBRASKA	7	0	3	14	24
OKLAHOMA	7	7	17	0	31

Qtr.	Time	Play	NU	OU
1	8:29	Nebraska—T. Smith 21 yard pass from Sorley (Todd kick)	7	0
1	0:01	Oklahoma—Sims 3 yard run (von Schamann kick)	7	7
2	6:22	Oklahoma—Lott 3 yard run (von Schamann kick)	7	14
3	13:30	Oklahoma—Sims 11 yard run (von Schmann kick)	7	21
3	9:18	Oklahoma—von Schamann 16 yard field goal	7	24
3	4:24	Nebraska—Todd 31 yard field goal	10	24
3	0:15	Oklahoma—Lott 2 yard run (von Schmann kick)	10	31
4	9:12	Nebraska—Berns 1 yard run (Todd kick)	17	31
4	0:00	Nebraska—Miller 2 yard pass from Sorley (Todd kick)	24	31

Attendance: 66,365

FINAL TEAM STATISTICS

	NU	OU
First Downs Rushing	16	14
First Downs Passing	9	1
First Downs by Penalty	2	2
TOTAL FIRST DOWNS	27	17
Rushing Plays	54	53
Yards Gained Rushing	223	297
Yards Lost Rushing	6	5
NET YARDS GAINED RUSHING	217	292
(Long Rushing Play)	18	38
Forward Passes Tried	31	3
Forward Passes Completed	18	2
YARDS GAINED PASSING	220	47
(Long Passing Play)	28	38
TOTAL OFFENSE	437	339
Forward Passes Intercepted	0	2
YARDS INTERCEPTIONS RETURNED	0	66
Number of Punts	2	3
AVERAGE YARDS PUNTS	37.5	39.3
YARDS RETURNED PUNTS	2	0
YARDS RETURNED KICK-OFFS	45	53
Fumbled	0	1
Fumbles Lost	0	1
Number Penalties	8	6
YARDS PENALIZED	96	50

FINAL INDIVIDUAL STATISTICS

RUSHING

NEBRASKA	Att.	Net	Ave.	TD
Berns	19	99	5.2	1
Hipp	18	66	3.7	0
Sorley	7	24	3.4	0
Wurth	2	10	5.0	0
Franklin	3	9	3.0	0
Brown	1	7	7.0	0
Johnson	3	6	2.0	0
TOTALS	54	217	4.0	1

OKLAHOMA	Att.	Net	Ave.	TD
Simes	25	134	5.3	2
Lott	14	74	5.3	1
King	11	65	5.9	0
Overstreet	3	19	6.3	0
TOTALS	53	292	5.5	3

PASSING

	Att.	Com.	Int.	Yards	For TD
Sorley	31	18	2	220	2
Lott	3	2	0	47	0

PASS RECEIVING

	No.	Yds.	For TD
Miller	3	49	1
T. Smith	3	62	1
Franklin	2	10	0
Wurth	1	5	0
Brown	5	43	0
Lockett	1	22	0
Johnson	1	3	0
Kotera	1	12	0
Hipp	1	14	0
TOTALS	18	220	2
Rhodes	1	38	0
Kimball	1	9	0
TOTALS	2	47	0

PUNTING

	No.	Yds.	Avg.
Smith	2	75	37.5
Ray	3	118	39.3

ALL RETURNS

	Punts No.-Yds.	Kickoffs No.-Yds.	Inter. No.-Yds.
Johnson	0-0	2-22	0-0
Brown	0-0	1-12	0-0
Miller	0-0	1-11	0-0
Liegl	1-2	0-0	0-0
TOTALS	1-2	4-45	0-0
Rogers	0-0	2-47	0-0
Anderson	0-0	1-6	0-0
Ray	0-0	1-0	0-0
TOTALS	0-0	4-53	0-0

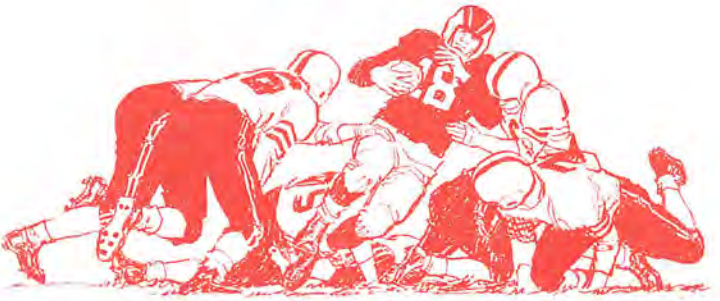

DEFENSIVE STATISTICS

NEBRASKA

	Tackles	Assists	Interceptions	Sacks	Yds. Lost	Fumbles Recovered
Andrews	9	2	0	0	0	0
Dunning	7	3	0	0	0	0
Cole	6	3	0	0	0	0
Kunz	5	5	0	0	0	0
Pillen	5	2	0	0	0	0
Horn	5	1	0	0	0	0
Fischer	4	2	0	0	0	0
Hansen	3	1	0	0	0	0
Means	3	0	0	0	0	0
Nelson	1	1	0	1	1	0
Pensick	1	0	0	0	0	0
Weinmaster	1	0	0	0	0	0
Saalfeld	1	0	0	0	0	0
Cotton	1	0	0	0	0	0
Leroy	1	0	0	0	0	0
Clark	1	0	0	0	0	1
Gary	0	1	0	0	0	0

OKLAHOMA

	Tackles	Assists	Interceptions	Sacks	Yds. Lost
Kinlaw	11	0	0	0	0
Hunt	10	2	0	0	0
Goodman	6	2	0	0	0
Cumby	5	4	0	0	0
Banks	6	0	0	0	0
Dittman	5	0	0	0	0
Tabor	4	3	0	1	5
Lewis	4	1	0	0	0
Taylor	4	1	0	0	0
Jimerson	3	1	0	0	0
Ray	3	0	1	0	0
Babb	2	0	1	0	0
Burget	2	0	0	0	0
Taton	1	2	0	0	0
Mathis	1	1	0	0	0
Sanders	1	0	0	0	0
Lovelandy	1	0	0	0	0
Paul	1	0	0	0	0
Claphan	1	0	0	0	0

NEBRASKA BOWL HISTORY AND RECORDS

1941 ROSE BOWL
STANFORD 21, NEBRASKA 13

Nebraska was only the third Big Six team to play in a post-season bowl game, but the Cornhuskers made their first bowl trip a memorable one with an invitation to the granddaddy of them all—The Rose Bowl. Under the warm California sun in Pasadena, Coach Biff Jones' Cornhuskers led Clark Shaughnessy's Stanford Indians twice in the first half, but fell victim to the innovative T-formation 21-13. The Huskers took a 7-0 lead just six plays after the kickoff when fullback Vike Francis plunged over from the three. Stanford tied the count just four plays later when Pete Gallarneau bolted over from nine yards out. In the second quarter, the Huskers took the lead again on a 33-yard Herm Rohrig-to-Allen Zikmund pass, but the Indians came back on Frankie Albert's 41-yard TD pass to Gallarneau for a 14-13 halftime lead. A 39-yard TD punt return by Pete Kmetovic iced the game for the Indians in the third quarter.

Stanford	7	7	7	0—21
Nebraska	7	6	0	0—13

Statistics

	NU	SU
First Downs	9	15
Rushing, Net	58	202
Passes, Att., Comp., Int.	4-14-0	6-13-2
Passing, Net	85	68
Total Offense	128	375

LEADING NU RUSHER: Vike Francis, 51.
LEADING NU PASSER: Herm Rohrig, 4 of 14—85.
ATTENDANCE: 92,000.

Scoring

NEBRASKA: Vike Francis (2, run; Francis kick; first quarter); Allen Zikmund (33, pass from Herm Rohrig; kick blocked).

STANFORD: Pete Gallarneau (9, run; Frankie Albert kick); Gallarneau (41, pass from Albert; Albert kick); Pete Kmetovic (39, punt return; Albert kick).

Nebraska fullback Vike Francis (arrow) plunges over from the three to give Nebraska a 7-0 first-quarter lead.

1955 ORANGE BOWL
DUKE 34, NEBRASKA 7

If Nebraska's first bowl bid was a memorable one, it's second was one to forget. The 1954 Cornhuskers finished second behind Oklahoma in the Big Seven race and went to Miami under the no-repeat rule. Making their first bowl appearance in 15 years, Bill Glassford's Cornhuskers trailed Duke's Blue Devils at the half 14-0 and pulled within 14-7 early in the third quarter after a minus-two-yard Duke punt. Halfback Don Comstock scored from the three to cap a 35-yard drive. After that, it was all Duke. Coach Bill Murray's Blue Devils rolled 65 yards to score on their next possession and added two more tallies in the fourth quarter to ice the game, 34-7.

Duke	0	14	6	14—34
Nebraska	0	0	7	0— 7

Statistics

	NU	DU
First Downs	6	23
Rushing, Net	84	288
Passes, Att., Comp., Int.	1-9-2	7-13-0
Passing, Net	26	82
Total Offense	110	370

LEADING NU RUSHER: Bob Smith, 22.

LEADING NU PASSER: Willie Greenlaw, 1 of 2—26.

ATTENDANCE: 68,750.

Scoring

NEBRASKA: Donald Comstock (3, ru; Bob Smith kick).

DUKE: Bob Pascal (7, run; Jim Nelson kick); Jerry Kocourek (5, pass from Jerry Barger; Nelson kick); Sonny Sorrell (5, pass from Barger; kick failed); Nick McKeithan (1, run; Nelson kick); Sam Eberdt (3, run; Nelson kick).

Halftime at the Orange Bowl.

1962 GOTHAM BOWL
NEBRASKA 36, MIAMI, FLA. 34

Playing under coach Bob Devaney, Nebraska won its first bowl game in three tries, upsetting Miami and George Mira, 36-34, in New York's now-defunct Gotham Bowl. Playing in Yankee Stadium before only 6,166 fans in sub-freezing weather, the Huskers and Hurricanes put on one of the greatest bowl shows ever, trading scores in every quarter. Willie Ross' one-yard plunge and Bill "Thunder" Thorton's subsequent two-point run gave the Huskers' the lead for good, 36-27, with 12:10 left. Mira, who passed for 321 yards led a valiant comeback attempt, but was thwarted by a last-minute interception by Husker guard Bob Brown.

Nebraska	6	14	8	8—36
Miami	6	14	7	7—34

Statistics

	NU	MU
First Downs	12	34
Rushing, Net	150	181
Passes, Att., Comp., Int.	9-14-2	24-26-0
Passing, Net	146	321
Total Offense	296	502

LEADING NU RUSHER: Willie Ross, 77.

LEADING NU PASSER: Dennis Claridge, 9 of 14—146.

ATTENDANCE: 6,166.

Scoring

NEBRASKA: Bill Thornton (2, run; Dennis Claridge run failed, 7:21 left in first quarter); Willie Ross (92, kickoff return; Johnson kick; 12:19 left in second quarter); Mike Eger (6, pass from Dennis Claridge; Johnson kick, :42 left in second quarter); Thornton (1, run; Claridge run; :09 left in third quarter); Ross (1, run; Thornton run; 12:10 left in fourth quarter).

MIAMI: Ben Rizzo (10, pass from George Mira), :29 left in first quarter; Nick Spinnelli (30, pass from Mira), 12:31 left in second quarter; Nick Ryder (1, run; Ryder PAT pass from Mira), 7:31 left in second quarter; John Bennett (3, run; Bobby Wilson kick), 8:44 left in third quarter; Ryder (1, run; Wilson kick), 9:29 left in fourth quarter.

Bill "Thunder" Thornton scores Huskers' first TD against Miami.

1964 ORANGE BOWL
NEBRASKA 13, AUBURN 7

Nebraska made it's second Orange Bowl trip a happier one than the first with a 13-7 win over Auburn in the 1964 Miami Classic. The Huskers evened their bowl record with the win and handed Bob Devaney his second bowl win in as many tries. Husker quarterback Dennis Claridge broke the game open before most of the 72,647 fans had settled in their seats. On the Huskers' second play from scrimmage, Claridge bolted 68 yards down the sideline to put NU ahead 7-0. At the time, it was the longest TD run in OB history. Moments later Dave Theisen set another OB record with a 31-yard field goal. The record lasted until the second quarter when Theisen booted a 36-yarder to give NU a 13-0 halftime lead. Auburn quarterback Jimmy Sidle almost brought the Tigers back, but Husker linebacker John Kirby batted a fourth-and-four pass away at the goal line with less than three minutes to go.

Nebraska	10	3	0	0—13
Auburn	0	0	7	0— 7

Statistics

	NU	AU
First Downs	11	17
Rushing, Net	204	126
Passes, Att., Comp., Int.	4-9-0	14-27-1
Passing, Net	30	157
Total Offense	234	283

LEADING NU RUSHERS: Dennis Claridge, 108; Rudy Johnson, 47.

LEADING NU PASSER: Dennis Claridge, 4 for 9—30.

ATTENDANCE: 72,647.

Scoring

NEBRASKA: Dennis Claridge (68, run; Dave Theisen kick); Theisen (31, field goal); Theisen (36, field goal).

AUBURN: Jimmy Sidle (13, run; Woodall kick).

Husker quarterback Dennis Claridge (14) leaves Auburn defenders in his wake on a 68-yard TD jaunt on Huskers' second play.

1965 COTTON BOWL
ARKANSAS 10, NEBRASKA 7

Coach Frank Broyles' Arkansas Razorbacks mounted an 80-yard fourth quarter drive against a previously impregnable Nebraska defense to down the Huskers, 10-7, in NU's first Dallas appearance. The Huskers had led most of the way in one of the greatest defensive battles in bowl history. Arkansas scored first on a 31-yard Tom McKnelly field goal in the first quarter. But soph Harry Wilson capped a 69-yard Husker march in the second quarter on a one-yard plunge to give Nebraska a 7-3 halftime lead. The Huskers held that lead until Bobby Burnett finished the Arkansas drive with a three-yard TD run with 4:50 left in the game. In the fierce defensive struggle, first downs were even at 11, and the Razorbacks held a slim, 176-168 total offense edge.

Arkansas	3	0	0	7—10
Nebraska	0	7	0	0— 7

Statistics

	NU	AU
First Downs	11	11
Rushing, Net	100	45
Passes, Att., Comp., Int.	8-16-2	11-19-1
Passing, Net	68	131
Total Offense	168	176

LEADING NU RUSHER: Harry Wilson, 84.

LEADING NU PASSER: Bob Churchich, 8 of 15—68.

ATTENDANCE: 75,504.

Scoring

NEBRASKA: Harry Wilson (1, run; Duncan Drum kick; 7:45 left, second quarter).

ARKANSAS: Tom McKnelly (31, field goal; 9:47 left, first quarter); Bobby Burnett (3, run; McKnelly kick; 4:41 left, fourth quarter).

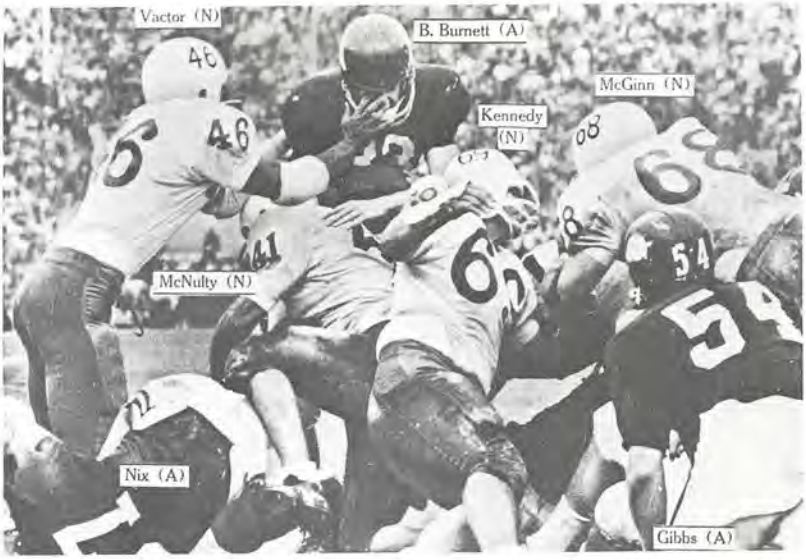

Typical of defensive battle, Huskers stage goal-line stand against Bobby Burnett and Arkansas.

1966 ORANGE BOWL
ALABAMA 39, NEBRASKA 28

With the National Championship riding on the line, coach Bob Devaney's Huskers took on Alabama's Crimson Tide for the first time. Nebraska went into the game 10-0 and ranked third, Alabama was 8-1-1 and fourth. But earlier in the day, top-ranked Michigan State lost to UCLA in the Rose Bowl and LSU knocked off No. 2 Arkansas in the Cotton Bowl to set up a national game in the Orange Bowl. Playing in the first night bowl game ever, 'Bama won the title, 39-28. The Tide led 24-7 at the half and the game was never in serious doubt, but led by the passing of Bob Churchich, the Huskers came back to make a solid fight and set passing and receiving records.

Alabama	7	17	8	7—39
Nebraska	0	7	6	15—28

Statistics

	NU	AU
First Downs	17	29
Rushing, Net	145	222
Passes, Att., Comp., Int.	12-19-2	0-29-2
Passing, Net	232	296
Total Offense	377	518

LEADING NU RUSHER: Ron Kirkland, 67.

LEADING NU PASSER: Bob Churchich, 12 of 17—232.

ATTENDANCE: 74,214.

Scoring

NEBRASKA: Tony Jeter (33, pass from Bob Churchich; Larry Wachholtz kick; 12:15 left in second quarter); Ben Gregory (49, pass from Churchich; pass failed; 10:35 left in third quarter); Churchich (1, run; Wachholtz kick; 14:58 left in fourth quarter); Jeter (14, pass from Churchich; Gregory, pass from Churchich; 2:50 left in fourth quarter).

ALABAMA: Ray Perkins (21, pass from Steve Sloan; Dave Ray kick; 9:36 left in first quarter); Les Kelley (4, run; Ray kick; 7:11 left in second quarter); Perkins (11, pass from Sloan; Ray kick; 1:42 left in second quarter); Ray (18, field goal; 0:34 left in second quarter); Steve Bowman (1, run; Perkins, pass from Sloan; 4:29 left in third quarter); Bowman (3, run; Ray kick; 8:13 left in fourth quarter).

Ben Gregory (22) scores on a 49-yard TD toss from Bob Churchich to cut 'Bama's lead to 24-13 lead in the third quarter.

1967 SUGAR BOWL
ALABAMA 34, NEBRASKA 7

Never ones to duck a challenge, coach Bob Devaney and his Cornhuskers accepted a bid for a rematch with Alabama and Bear Bryant in the Sugar Bowl. It turned out to be a little too much of a challenge as No. 3 'Bama handed the No. 7 Huskers a 34-7 thumping. The Tide rolled up a 17-0 first quarter advantage and led at halftime, 24-0, behind the passing of Kenny Stabler. Sophomore fullback Dick Davis prevented a complete whitewashing with a 15-yard TD catch of a Bob Churchich pass on the first play of the fourth quarter. Husker QB Churchich sparkled again against the Tide, completing 21 of 34 passes for 201 yards. With the loss, the Huskers joined Alabama in holding the dubious distinction of being the only teams to lose in all four major bowls.

Alabama	17	7	3	7—34
Nebraska	0	0	0	7— 7

Statistics

	NU	AU
First Downs	16	19
Rushing, Net	84	157
Passes, Att., Comp., Int.	22-38-5	15-26-1
Passing, Net	213	279
Total Offense	297	436

LEADING NU RUSHER: Dick Davis, 43.

LEADING NU PASSER: Bob Churchich, 21 of 34—201.

ATTENDANCE: 82,000.

Scoring

NEBRASKA: Dick Davis (15, pass from Bob Churchich; Larry Wachholtz kick; 14:51 left in fourth quarter).

ALABAMA: Les Kelley (1, run; Steve Davis kick; 11:05 left in first quarter); Kenny Stabler (14, run; Davis kick; 7:28 left in first quarter); Davis (30, field goal; first quarter); Wayne Trimble (6, run; Davis kick; second quarter); Davis (40, field goal; 3:31 left in third quarter); Ray Perkins (45, pass from Stabler; Davis kick; 11:40 left in fourth quarter).

Alabama QB Wayne Trimble completes first-quarter pass over outstretched hand of Husker Carel Stith (72).

1969 SUN BOWL
NEBRASKA 45, GEORGIA 6

Golden-toed Paul Rogers booted a Nebraska and Sun Bowl record four field goals—in the first quarter—and coach Bob Devaney's Cornhuskers romped to a 45-6 win over Georgia in the 35th edition of El Paso's Sun Bowl. Rogers booted FG's of 50, 32, 42 and 37 yards and sophomre I-back Jeff Kinney added a TD run of 11 yards to give Nebraska an 18-0 lead at the end of the first quarter and the Huskers were never threatened. For his record-setting effort, Rogers was named the game's outstanding offensive player. The Big Eight co-champion Cornhuskers rolled up a 355-185 total offense advantage over the outmanned Bulldogs. Dan Schneiss led Husker rushers with 63 yards and Van Brownson completed 11 of 18 passes for 109.

Nebraska	18	0	14	13—45
Georgia	0	0	0	6— 6

Statistics

	NU	GU
First Downs	17	11
Rushing, Net	190	55
Passes, Att., Comp., Int.	18-35-2	11-35-6
Passing, Net	165	130
Total Offense	355	185

LEADING NU RUSHERS: Dan Schneiss, 63; Mike Green, 46; Jeff Kinney, 44.

LEADING NU PASSERS: Van Brownson, 11 of 18—109; Jerry Tagge, 6 of 12—53.

ATTENDANCE: 31,728.

Scoring

NEBRASKA: Paul Rogers (50, field goal; 11:14 left in first quarter); Rogers (32, field goal; 9:40 left in first quarter); Jeff Kinney (11, run; 2-point PAT no good; 7:21 left in first quarter); Rogers (42, field goal; 4:54 left in first quarter); Mike Green (8, pass from Van Brownson; Rogers kick; 11:30 left in third quarter); Brownson (1, run; Rogers kick; 10:30 left in third quarter); Dan Schneiss (1, run; Rogers kick; 13:06 left in fourth quarter); Jerry Tagge (2, run; Rogers kick; 4:10 left in fourth quarter).

GEORGIA: Paul Gilbert (2, run; Jim McCullough kick no good; 6:20 left in fourth quarter).

Jeff Kinney breaks free for Huskers' first TD against Georgia.

1971 ORANGE BOWL
NEBRASKA 17, LOUISIANA STATE 12

Playing under the lights in Miami's Orange Bowl for the first time in five years, Coach Bob Devaney's Nebraska Cornhuskers won the first of two straight national titles by virtue of a 17-12 win over LSU and some fortunate circumstances. Earlier in the day, top-ranked Texas was upset by Notre Dame, 24-11, in the Cotton Bowl, and No. 2 Ohio State was shocked by Stanford, 27-17 in the Rose. That left the doors to the title wide open for No. 3 Nebraska. The Huskers responded by building a 10-0 first-quarter lead on a 25-yard field goal by Paul Rogers and a three-yard TD run by Joe Orduna. But a pair of Mark Lumpkin FG's and a 31-yard Buddy Lee to Al Coffee TD pass on the last play of the third quarter gave the aroused Tigers a 12-10 lead. Nebraska showed its grit by driving 67 yards, Jerry Tagge stretching the ball over from the one with 6:10 left and the whole world knew Nebraska was No. 1.

Nebraska	10	0	0	7—17
LSU	0	3	9	0—12

Statistics

	NU	LSU
First Downs	18	20
Rushing, Net	132	51
Passes, Att., Comp., Int.	14-28-2	17-32-1
Passing, Net	161	227
Total Offense	293	278

LEADING NU RUSHERS: Joe Orduna, 63; Jerry Tagge, 45.

LEADING NU PASSER: Jerry Tagge, 12 of 25—153.

ATTENDANCE: 80,699.

Scoring

NEBRASKA: Paul Rogers (25, field goal; 2:40 left in first quarter); Joe Orduna (3, run; Rogers kick; 2:06 left in first quarter); Jerry Tagge (1, run; Rogers kick; 8:50 left in fourth quarter).

LSU: Mark Lumpkin (36, field goal; 0:49 left in second quarter); Lumpkin (25, field goal; 11:49 left in third quarter); Al Coffee (31, pass from Buddy Lee; Lumpkin kick no good; end of third quarter).

History: Jerry Tagge stretches the ball across the goal line for national-title clinching TD.

1972 ORANGE BOWL
NEBRASKA 38, ALABAMA 6

It was supposed to be another "Game of the Century" rivaling Nebraska's 35-31 win over Oklahoma a few weeks earlier. The 12-0 Huskers were No. 1, the 11-0 Alabama Crimson Tide were No. 2 and the OB had a dream game—for a little less than a quarter. The Huskers struck early on a two-yard TD run by Jeff Kinney before Johnny Rodgers broke the Tide's back with a 77-yard TD punt return on the last play of the first quarter. The Huskers added two more scores in the second stanza, and by halftime there was no doubt about who was No. 1—Nebraska led, 28-0. The Huskers continued to dominate and rolled to a 38-6 win, giving the Huskers a second straight national title and coach Bob Devaney a satisfying first win in three tries over 'Bama coach Bear Bryant.

Nebraska	14	14	3	7—38
Alabama	0	0	6	0— 6

Statistics

	NU	AU
First Downs	15	16
Rushing, Net	183	241
Passes, Att., Comp., Int.	11-20-0	3-13-2
Passing, Net	159	47
Total Offense	342	288

LEADING NU RUSHER: Jeff Kinney, 99.

LEADING NU PASSER: Jerry Tagge, 11 of 19—159.

ATTENDANCE: 78,151.

Scoring

NEBRASKA: Jeff Kinney (2, run; Rich Sanger kick no good; 3:01 left in first quarter); Johnny Rodgers (77, punt return; Maury Damkroger, pass from Jerry Tagge; end of first quarter); Tagge (1, run; Sanger kick; 12:43 left in second quarter); Gary Dixon (2, run) Sanger kick; 8:49 left in second quarter); Sanger (21, field goal; end of third quarter); Van Bronson (1, run; Sanger kick; 4:45 left in fourth quarter).

ALABAMA: Terry Davis (3, run; Joe LaBue run no good; 5:49 left in third quarter).

Apparently hemmed in, Johnny Rodgers eludes this swarm of Tide defenders and breaks game open with 77-yard TD punt return.

1973 ORANGE BOWL
NEBRASKA 40, NOTRE DAME 6

Heisman Trophy winner Johnny Rodgers went wild, scoring four touchdowns and passing for another, as the Cornhuskers became the first team to ever win three straight Orange Bowls, romping over Notre Dame, 40-6. In his last game as a Cornhusker, Rodgers was moved to I-back from his usual wingback position, and on the game's first play he took a pitchout for a 13-yard gain. It was a sign of things to come. "Johnny R" capped his career by scoring on runs of eight, four and five yards, caught the Irish defense by surprise with a 52-yard TD pass to Frosty Anderson in the second quarter, and scored the last of his record 50 career TDs by taking a sideline pass from Dave Humm in the third quarter and scampering 50 yards to paydirt.

Nebraska	7	13	20	0—40
Notre Dame	0	0	0	6— 6

Statistics

	NU	NDU
First Downs	30	13
Rushing, Net	300	104
Passes, Att., Comp., Int.	26-17-1	23-9-3
Passing, Net	260	103
Total Offense	560	207

LEADING NU RUSHER: Johnny Rodgers, 81.

LEADING NU PASSER: Dave Humm, 13 of 19—185.

ATTENDANCE: 80,010.

Scoring

NEBRASKA: Johnny Rodgers, 8 run (Rich Sanger kick; 11:19 left in first quarter); Gary Dixon, 1 run (Sanger kick, 14:29 left in second quarter); Frosty Anderson, 52 pass from Rodgers (kick blocked; 12:20 left in second quarter); Rodgers, 4 run (pass failed; 11:17 left in third quarter); Rodgers, 5 run (Sanger kick, 7:33 left in third quarter); Rodgers, 50 pass from Dave Humm (Sanger kick; 6:00 left in third quarter).

NOTRE DAME: Pete Demmerle, 5 pass from Tom Clements (pass failed; 13:51 left in fourth quarter).

Johnny Rodgers outraces Irish defenders on a 50-yard TD pass from Dave Humm.

1974 COTTON BOWL
NEBRASKA 19, TEXAS 3

Nebraska's Cornhuskers broke open a tight scoring contest in the third quarter with a pair of game-breaker plays to chalk up a 19-3 win over the mighty Texas Longhorns in the 1974 Cotton Bowl game at Dallas. The chilled New Year's Day crowd of 67,500 saw the Big 8 runnerup and the Southwest Conference champions battle to a 3-3 tie at halftime, thanks to a brilliant Longhorn one-yard-line stand just before the gun. But the Huskers weren't to be denied and midway through the third quarter, safety Bob Thornton returned a Texas field goal try 41 yards to set up the clinching touchdown. Ritch Bahe got the final 12 yards on a reverse and Rich Sanger kicked the point to make it 10-3. Four plays later, John Bell recovered a Texas fumble at the Longhorn 19 and three plays later Tony Davis ripped in from the three to make it 16-3. Sanger kicked a 43-yard field goal with 8:09 left to complete the scoring. Texas had scored first on a 22-yard field goal by Bill Schott in the wake of a Husker fumble, but early in the second quarter defensive end Steve Manstedt picked up a Roosevelt Leaks' fumble in mid-air and raced 65 yards to the eight. But a stiff Longhorn defense forced a 24-yard field goal by Sanger.

Texas	3	0	0	0— 3
Nebraska	0	3	13	3—19

Statistics

	NU	TU
First Downs	21	11
Rushing, Net	240	106
Passes, Att., Comp., Int.	7-17-2	7-17-2
Passing, Net	91	80
Total Offense	331	196

LEADING NU RUSHER: Tony Davis, 106.

LEADING NU PASSER: David Humm, 5 of 13—75.

ATTENDANCE: 76,500.

Scoring

NEBRASKA: Rich Sanger (24, field goal), 9:05 left in second quarter; Rich Bahe (12, run; Sanger kick), 4:18 left in third quarter; Tony Davis (3, run; Sanger kick blocked), 1:23 left in third quarter; Sanger (43, field goal), 8:02 left in fourth quarter.

TEXAS: Billy Schott (22, field goal), 9:30 left in first quarter.

Nebraska's I-Back Tony Davis is stopped at the Texas one yard line by Longhorn linebacker Wade Johnston as first half action comes to a close in the 1974 Cotton Bowl Game.

1974 SUGAR BOWL
NEBRASKA 13, FLORIDA 10

Rallying from a 10-0 halftime deficit, Nebraska scored three times in the second half to defeat the tough Florida Gators 13-10. It was the Cornhuskers sixth straight bowl victory, tying Nebraska with Georgia Tech for consecutive bowl wins.

From the very start, it was a tough, up hill climb for the Huskers. Florida scored once in the first quarter and kicked a field goal in the second, while holding Nebraska's usually strong offense to 138 total yards.

But in the second half, fullback Tony Davis, quarterback Terry Luck, kicker Mike Coyle and the Black Shirt defense took over for the Huskers and led Nebraska to victory. Although it wasn't until the fourth quarter when the Huskers really got rolling.

Freshman sensation, I-Back Monte Anthony, scored the Huskers first touchdown, with 13:24 left in the game, when he ran straight up the middle for two yards and the score. Coyle's kick was good, and the Huskers trailed 10-7.

Setting up the next two Husker scores was the fanatical running of Davis. Overall he ran for 126 yards on 17 carries, including the longest run of the game for 40 yards. For his performance, Davis was named the game's Most Valuable Player, an award which he also received in the Cotton Bowl.

Nebraska's final scores came on field goals by Coyle. Coyle tied the score on a successful 37-yard boot with only 7:13 left in the game and with only 1:46 remaining, Coyle's 39-yard kick was good, and the Huskers had won their sixth post-season game.

Florida	7	3	0	0—10
Nebraska	0	0	0	13—13

Statistics

	NU	FU
First Downs	18	13
Rushing, Net	304	178
Passes, Att., Comp., Int.	14-2-4	10-5-1
Passing, Net	16	97
Total Offense	320	275

LEADING NU RUSHER: Tony Davis, 126.
LEADING NU PASSER: Dave Humm, 2-12-4.
ATTENDANCE: 67,850.

Scoring

NEBRASKA: Monte Anthony (2, run), 13:24 left in game; Mike Coyle (37, field goal), 7:13 left in game; Coyle (39, field goal), 1:46 left in game.

FLORIDA: Tony Green (21 run), 9:49 in first quarter; Dave Posey (40, field goal), :02 left in second quarter.

Freshman I-Back Monte Anthony picks up some of his 64 yards during Nebraska's 13-10 Sugar Bowl victory over Flordia.

1975 FIESTA BOWL
ARIZONA STATE 17, NEBRASKA 14

Nebraska's six bowl game winning streak was snapped by Arizona State in the 1975 Fiesta Bowl, when the Sun Devils edged the Huskers 17-14, before 51,396 fans in Tempe, Ariz.

The final blow came with 4:50 remaining in the game, when ASU kicker Dan Kush successfully booted a 29-yard field goal, giving the Sun Devils a 17-14 lead.

Fighting till the very end, Nebraska then took the ensuing kickoff and drove to the Arizona State 31 yard line with less than two minutes to play. The Huskers first two plays from there were incomplete passes, but on third down, quarterback Terry Luck hit fullback Tony Davis with a pass at the ASU 21 yard line. However, Davis was hit hard by two Arizona State players and fumbled the ball. The Sun Devils recovered it and went on to kill the clock and claim their 17-14 win.

Despite the loss, a major milestone in Nebraska football history was established during the game, when Davis became the Huskers all time leading rusher. 'Tough Tony' finished his three year career with 2,445 yards, 25 more than Jeff Kinney gained from 1969-71. Since then, Rick Berns has become Nebraska's top rusher.

So Nebraska ended the 1975 season at 10-2 and ranked No. 9 in the country. The Huskers lost their last two games of the year to No. 1 ranked Oklahoma 35-10 and to the No. 2 ranked Sun Devils.

Nebraska	0	7	7	0—14
Arizona State	3	3	0	11—17

Statistics

	NU	ASU
First Downs	20	20
Rushing, Net	198	162
Passes, Att., Comp., Int.	23-12-1	37-15-2
Passing, Net	90	173
Total Offense	288	335

LEADING NU RUSHER: Tony Davis, 60.
LEADING NU PASSER: Terry Luck, 12-22-0—90.
ATTENDANCE: 51,396.

Scoring

NEBRASKA: Monte Anthony (1, run; Mike Coyle kick good), 7:50 left in second. Anthony (4, run; Coyle kick good), 5:49 left in third.

ARIZONA STATE: Dan Kush (27, field goal), 10:48 left in first. Kush (33, field goal), 0:00 left in second. John Jefferson (10, pass from Fred Mortensen; Pass good from Mortensen to Mucker), 13:03 left in fourth. Kush (29, field goal), 4:50 left in fourth.

Husker fullback Tony Davis churns for some of the 60 yards he gained in Nebraska's 17-14 loss to Arizona State in the Fiesta Bowl.

1976 ASTRO-BLUEBONNET BOWL
NEBRASKA 27, TEXAS TECH 24

In the most exciting bowl game of the year, the Nebraska Cornhuskers edged past a determined Texas Tech team, 27-24, in the Astro-Bluebonnet Bowl.

Twice Nebraska rallied to overcome ten-point deficits. With Texas Tech ahead 17-7 and time running out in the second quarter, quarterback Vince Ferragamo moved the Cornhuskers 80 yards in less than two minutes to score on a 22-yard touchdown pass to Mark Dufresne. But Texas Tech running back Billy Taylor countered early in the third quarter with an eight-yard touchdown run to put Nebraska down 24-14.

Once again, the Cornhuskers started to work on the Texas Tech lead. I-back Rick Berns broke around right end and dashed untouched 18 yards into the end zone to put Nebraska within three. The Huskers then took the lead when Ferragamo connected with split end Chuck Malito, who gained 107 yards in three catches, for a 23-yard touchdown pass. That score, which would prove to be the winning touchdown, was set up by a partially blocked punt by defensive backs Ted Harvey and Kent Smith.

The final score was in doubt until with 1:34 left in the game, defensive end Reg Gast recovered a Red Raider fumble, killing a Tech threat and allowing Nebraska to run out the clock.

Nebraska	7	7	13	0—27
Texas Tech	3	14	7	0—24

Statistics

	NU	TT
First Downs	21	24
Rushing, Net	164	191
Passes, Att.-Comp.-Int.	24-14-0	23-15-0
Passing, Net	232	193
Total Offense	396	384

LEADING NU RUSHER: Rick Berns, 118.

LEADING NU PASSER: Vince Ferragamo, 13-23-0—183.

ATTENDANCE: 48,618.

Scoring

NEBRASKA: Rick Berns (1, run; Al Eveland kick), 5:42 left in first quarter. Mark Dufresne (22, pass from Vince Ferragamo; Al Eveland kick), 0:33 left in second quarter. Rick Berns (18, run; Al Eveland kick failed), 9:19 left in third quarter. Chuck Malito (23, pass from Vince Ferragamo; Al Eveland kick), 7:01 left in third quarter.

TEXAS TECH: Brian Hall (28, field goal), 1:22 left in first quarter. Billy Taylor (14, pass from Rodney Allison; Brian Hall kick), 12:08 left in second quarter. Billy Taylor (11, pass from Rodney Allison; Brian Hall kick), 2:14 left in second quarter. Billy Taylor (8, run; Brian Hall kick), 11:32 left in third quarter.

Nebraska defensive end Reg Gast recovers Texas Tech's late fourth quarter fumble to seal the Huskers' win over the Red Raiders.

1977 LIBERTY BOWL
NEBRASKA 21, NORTH CAROLINA 17

Nebraska scored twice in the fourth quarter on two Randy Garcia touchdown passes to rally from a 17-7 deficit and defeat the University of North Carolina 21-17 in the 19th annual Liberty Bowl.

Following a scoreless opening quarter, North Carolina opened the scoring in the second period, on a 12-yard pass from quarterback Matt Kupec to tight end Brooks Williams, with 13:52 left in the quarter. The extra point was good and NC led 7-0.

But Nebraska came right back with nine minutes left in the half and scored on a 15-yard run by fullback Dodie Donnell. Billy Todd's extra point tied it at 7-all.

However, the Tar Heels took a 14-7 lead into the lockerrooms when with 3:11 left in the half, Kupec passed 10 yards to fullback Bob Loomis for the touchdown and with the extra point, NC led 14-7.

At the 4:17 mark of the third period, North Carolina got its final score, a 47-yard field gold by Tom Biddle, making it NC 17-NU 7.

Garcia entered the game in the fourth quarter and threw two touchdown passes, leading the Huskers to the win. The first came with 10:51 left, a 10-yarder to Curtis Craig, and the second, with 3:16 left, a 34-yarder to split end Tim Smith.

For the game, Garcia completed all three of his passes for 56 yards and two touchdowns, and for his effort, he was named the Nebraska Offensive Player of the game.

Nebraska	0	7	0	14—21
North Carolina	0	14	3	0—17

STATISTICS

	NU	NC
First Downs	21	17
Rushing, Net	206	169
Passes, Net-Comp, Int.	14-17-0	8-13-1
Passing, Net	161	93
Total Offense	367	262

LEADING NU RUSHER: Dodie Donnell, 59

LEADING NU PASSER: Tom Sorley, 11-13—105

ATTENDANCE: 49,456

Scoring

NEBRASKA: Dodie Donnell (15, run; Billy Todd kick), 11:00 in second quarter. Curtis Craig (10, pass from Randy Garcia; Billy Todd kick), 10:51 in fourth. Tim Smith (34, pass from Randy Garcia; Billy Todd kick), 3:16 in fourth.

NORTH CAROLINA: Brooks Williams (12, pass from Matt Kupec; Tom Biddle kick); 13:52 in second. Bob Loomis (10, pass from Matt Kupec; Tom Biddle kick), 3:11 in second Tom Biddle (47, field goal), 4:17 in third.

Nebraska defensive end George Andrews, the Huskers' Defensive Player of the Game, sacks North Carolina quarterback Matt Kupec.

1979 ORANGE BOWL
OKLAHOMA 31, NEBRASKA 24

In a rematch of the Big 8 kings—Nebraska had beaten Oklahoma 17-14 just one month earlier—Oklahoma held off a furious Husker fourth quarter rally and defeated Nebraska 31-24, under the lights at the 45th annual Orange Bowl game in Miami.

At the start of the final period, Oklahoma held what seemed to be a comfortable 31-10 lead—when the Hukers caught fire. With 9:12 left, senior I-Back Rick Berns scored on a one yard plunge—Billy Todd's extra point was good—capping a 78 yard drive in 15 plays, to make it OU 31-NU 17.

The Huskers got another break with 8:07 remaining, when Sooner senior quarterback Tomas Lott fumbled the ball, and Husker sophomore tackle David Clark recovered it on the OU 42 yard line. Nebraska then drove 35 yards in eight plays and was faced with a fourth and one situation at the Sooner seven yard line. Husker sophomore I-Back Craig Johnson tried the middle for the first down, but was stopped by Oklahoma junior linebacker George Cumby. Time was beginning to run out for Nebraska.

Nebraska made its one more scoring opportunity count, starting at the Nebraska 41 yard line. The Huskers drove 58 yards in 10 plays as senior quarterback Tom Sorley passed two-yards to junior tight end Junior Miller. Todd's extra point was good—with no time remaining—making the final score OU 31-NU 24.

Oklahoma	7	7	17	0—31
Nebraska	7	0	3	14—24

STATISTICS

	OU	NU
First Downs	17	27
Rushing, Net	292	217
Passes, Net-Comp, Int.	2-3-0=47	18-31-2=220
Total Offense	339	437

LEADING NU RUSHER: Rick Berns, 99 yards

LEADING NU PASSER: Tom Sorley, 18-31—2=220 yards

ATTENDANCE: 66,365

Scoring

OKLAHOMA: Billy Sims (3, run; Uwe von Schamann kick), :01 in first; Thomas Lott (3 run, von Schamann kick) 6:22 in second; Sims (11 run, von Schamann kick) 13:30 in third; von Schamann (26 field goal) 9:18 in third; Lott (2 run, von Schamann kick) :15 in third.

NEBRASKA: Tim Smith (21 pass from Tom Sorley, Billy Todd kick) 8:29 in first; Todd (31 field goal) 4:24 in third; Rick Berns (1 run, Todd kick) 9:12 in fourth; Junior Miller (2 pass from Sorley, Todd kick) 0:00.

Early in the second quarter, Nebraska's defense—led by Lee Kunz (38), George Andrews (96) and Bruce Dunning (40)—stops Oklahoma's Heisman Trophy winner, junior halfback Billy Sims.

UNIVERSITY OF NEBRASKA BOWL GAME RECORDS

INDIVIDUAL GAME RECORDS

Rushing yards—126; Tony Davis, 1974 Sugar Bowl.
Passes attempted—34; Bob Churchich, 1967 Sugar Bowl.
Passes completed—21; Bob Churchich, 1967 Sugar Bowl.
Completion percentage—.846; Tom Sorley (11-13), 1977 Liberty Bowl.
Passing yards—230; Bob Churchich, 1966 Orange Bowl.
Touchdown passes—3; Bob Churchich, 1966 Orange Bowl.
Touchdowns—4; Johnny Rodgers, 1973 Orange Bowl.
Longest touchdown run—68; Dennis Claridge, 1964 Orange Bowl.
Longest touchdown pass—52; Johhny Rodgers to Frosty Anderson, 1973 Orange Bowl.
Pass receptions—6; Tom Penney, 1967 Sugar Bowl; Bobby Thomas, 1975 Fiesta Bowl.
Pass reception yards—107; Chuck Malito, 1976 Astro-Bluebonnet Bowl
Pass reception touchdowns—2; Tony Jeter, 1966 Orange Bowl.
Longest pass play, no TD—56; Jerry Tagge to Johnny Rodgers, 1972 Orange Bowl.
Longest punt return—77; Johnny Rodgers, 1972 Orange Bowl.
Longest kickoff return—92; Willie Ross, 1962 Gotham Bowl.
Field goals—4; Paul Rogers, 1969 Sun Bowl.
Longest field goal—50; Paul Rogers, 1969 Sun Bowl.
PAT kicks—4; Paul Rogers, 1969 Sun Bowl; Rich Sanger, 1973 Orange Bowl.
Points scored—24; Johnny Rodgers, 1973 Orange Bowl.

TEAM OFFENSIVE HIGHS AND LOWS

First downs—30; 1973 Orange Bowl. Fewest: 6; 1955 Orange Bowl.
Rushing yards—304; 1974 Sugar Bowl. Fewest: 58; 1941 Rose Bowl.
Passes Attempted—38; 1967 Sugar Bowl. Fewest: 9; 1955 Orange Bowl, 1964 Orange Bowl.
Passes Completed—22; 1967 Sugar Bowl. fewest: 1; 1955 Orange Bowl.
Completion percentage—.824; (14-17), 1977 Liberty Bowl. Lowest: .111; (1 of 9) 1955 Orange Bowl.
Passes had intercepted—5; 1967 Sugar Bowl.
Passing yards—260; 1973 Orange Bowl. Fewest: 16; 1974 Sugar Bowl.
Total offense yards—560; 1973 Orange Bowl. Fewest: 110; 1955 Orange Bowl.
Touchdowns rushing—4; 1969 Sun Bowl, 1972 Orange Bowl, 1973 Orange Bowl.
Touchdowns passing—3; 1966 Orange Bowl.
Touchdowns—6; 1973 Orange Bowl.
Points scored—45; 1969 Sun Bowl. Fewest: 7; 1955 Orange Bowl, 1965 Cotton Bowl, 1967 Sugar Bowl.

TEAM DEFENSIVE HIGHS AND LOWS

First downs—11; 1965 Cotton Bowl, 1969 Sun Bowl, 1974 Cotton Bowl. Most: 34; 1962 Gotham Bowl.
Rushing yards—45; 1965 Cotton Bowl. Most: 292; 1979 Orange Bowl.
Passes attempted—13; 1941 Rose Bowl, 1955 Orange Bowl, 1972 Orange Bowl, 1977 Liberty Bowl. Most: 46;1962 Gotham Bowl.
Passes completed—2; 1979 Orange Bowl. Most: 24; 1962 Gotham Bowl.
Completion percentage—.231; (3 of 13) 1972 Orange Bowl. Highest: .690; (20 of 29) 1966 Orange Bowl.
Passes intercepted—6; 1969 Sun Bowl.
Passing yards—47, 1979 Orange Bowl; 1972 Orange Bowl. Most: 321; 1962 Gotham Bowl.
Total offense yards—176; 1965 Cotton Bowl. Most: 518; 1966 Orange Bowl.
Touchdowns—0; 1974 Cotton Bowl. Most: 5; 1955 Orange Bowl, 1962 Gotham Bowl, 1966 Orange Bowl.
Points scored—3; 1974 Cotton Bowl. Most: 39; 1966 Orange Bowl.

COMBINED TEAM OFFENSIVE HIGHS AND LOWS

First downs—46; 1962 Gotham Bowl, 1966 Orange Bowl. Low: 22, 1965 Cotton Bowl.
Rushing yards—509; 1979 Orange Bowl. Low: 145; 1965 Cotton Bowl.
Passes attempted—70; 1969 Sun Bowl. Low: 22; 1955 Orange Bowl.
Passes completed—37; 1967 Sugar Bowl. Low: 7; 1974 Sugar Bowl.
Completion percentage—.677; (21-31) 1977 Liberty Bowl. Low: .292; (7 of 24) 1974 Sugar Bowl.
Pass interceptions—8; 1969 Sun Bowl. Lowest: 0; 1976 Astro-Bluebonnet Bowl.
Passing yards—528; 1966 Orange Bowl. Low: 108; 1955 Orange Bowl.
Total offense yards—895; 1966 Orange Bowl. Low: 344; 1965 Cotton Bowl.
Touchdowns—10; 1962 Gotham Bowl. Low: 2; 1964 Orange Bowl, 1965 Cotton Bowl, 1974 Sugar Bowl.
Points scored—70; 1962 Gotham Bowl. Low: 17; 1965 Cotton Bowl.

NEBRASKA RANKS SIXTH IN OVERALL BOWL APPEARANCES

Nebraska, with an overall bowl record of 10-7-0, ranks sixth nationally among major college football teams that have appeared in 10 or more postseason contests.

For the last 10 years, the Huskers have appeared in 10 consecutive bowl games and have won eight, which is the best 10 year mark in the U.S.

Nebraska still has the record, along with Georgia Tech, for most consecutive bowl wins, with six—(1969 Sun Bowl, 1971 Orange Bowl, 1972 Orange Bowl, 1973 Orange Bowl, 1974 Cotton Bowl and 1974 Sugar Bowl.)

TOP COLLEGIATE BOWL TEAMS

(At least 10 appearances and .500 percentage)

	All Bowls				Rose-Orange-Sugar-Cotton		
	W	L	T	Pct.	W	L	T
Southern Cal.	18	6	0	.750	16	6	0
Oklahoma	13	6	1	.680	11	4	0
Georgia Tech	14	8	0	.640	9	3	0
Stanford	8	5	1	.610	5	5	1
Texas	14	9	2	.600	11	8	1
Nebraska	**10**	**7**	**0**	**.590**	**6**	**6**	**0**
Penn State	9	6	2	.590	5	4	1
Texas A&M	7	5	0	.580	3	2	0
Alabama	16	13	3	.550	15	10	1
Mississippi	11	9	0	.550	6	5	0
Tennessee	11	11	0	.500	4	9	0
Georgia	9	9	1	.500	5	4	0
Arkansas	6	7	3	.470	4	6	1
Auburn	6	7	1	.464	1	2	0
Ohio State	6	7	0	.460	6	6	0
Florida	5	6	0	.455	1	2	0
LSU	9	11	1	.450	7	7	1
Missouri	6	8	0	.430	2	5	0
Maryland	4	6	1	.410	1	3	0
Miami, Fla.	4	6	0	.400	2	3	0
Colorado	4	6	0	.400	1	3	0
TCU	4	7	1	.375	4	4	1
Pittsburgh	4	7	0	.360	2	4	0
Texas Tech	3	12	1	.219	0	1	0
North Carolina	2	8	0	.200	0	3	0

NEBRASKA, GEORGIA TECH TIED AT SIX FOR BOWL WIN STREAK RECORD

Nebraska and Georgia Tech are currently tied for the bowl victory streak record, both team's winning six-postseason classics in a row.

The Huskers string was constructed like this: 1969—beat Georgia 45-6 in the Sun Bowl (played in December); 1971—beat LSU 17-12 in the Orange Bowl; 1972—beat Alabama 38-6 in the Orange Bowl; 1973—beat Notre Dame 40-6 in the Orange Bowl; 1974—beat Texas 19-3 in the Cotton Bowl and 1974—beat Florida 13-10 in the Sugar Bowl (Dec. 31). Nebraska was after the title outright in 1975 when the Huskers met Arizona State in the Fiesta Bowl on Dec. 26, but lost to the Sun Devils 17-14.

Georgia Tech set the national mark in 1957 this way: 1952—beat Baylor 17-14 in the Orange Bowl; 1953—beat Mississippi 24-7 in the Sugar Bowl; 1954—beat West Virginia 42-19 in the Sugar Bowl; 1955—beat Arkansas 14-6 in the Cotton Bowl; 1956—beat Pittsburgh 7-0 in the Sugar Bowl and 1957—beat Pittsburgh 21-14 in the Gator Bowl.

1979 SPRING GAME—

REDS—BEHIND REDWINE, SUKUP AND QUINN—DEFEAT WHITES, 27-13

Lincoln, Neb. (May 5, 1979)—Nebraska head coach Tom Osborne had many questions positively answered during the Huskers 30th annual Red-White intrasquad game, won by the Reds 27-13, before 20,119 fans in Memorial Stadium.

During spring drills, Nebraska concentrated on quarterback, the offensive line, kicker, linebacker and the defensive secondary. All came out with plus marks following the annual contest and there was even a double plus thrown in by the name of Jarvis Redwine, who transferred to Nebraska last season from Oregon State.

Redwine, who will be a junior this season, showed what he could do in the Spring Game, as star senior I-Back I. M. Hipp was absent because of a broken thumb. Redwine did not disappoint the fans, as he gained 94 yards in 16 carries and scored one touchdown. Redwine's speed, he's been clocked at 4.35 in the 40-yard dash, accounted for much of this yardage.

At quarterback, junior Jeff Quinn proved why he is the No. 1 signal caller going into fall camp. He was five of eight passing for 79 yards and also gained 34 yards rushing on eight carries. Another fine quarterbacking effort was turned in by sophomore Mark Mauer, who completed four of 10 passes for 92 yards, including a 52-yarder to frosh split end Todd Brown.

The Huskers offensive line—tight end Junior Miller, tackles Dan Steiner and Mike Bruce, center Kelly Saalfeld and guards John Havekost and Randy Schleusener—began to assert themselves in the second half, following a 13-13 halftime tie. Overall, the Reds gained 250 yards on the gound, including two second half rushing touchdowns.

Senior Dean Sukup turned in a sterling kicking performance. He booted two field goals—a 27-yarder in the first quarter and a 52-yarder in the second—and also connected on all three of his extra points.

Senior Tom Vering and junior Brent Williams proved that the linebacker situation was in good hands. For the game, Vering had five unassisted stops, while Williams had four tackles and one pass broken up.

The Huskers defensive secondary—led by star 1978 starters, cornerback Andy Means and safety Russell Gary, along with cornerback Paul Letcher and monster Mark LeRoy—intercepted (Red and White combined) three passes and broke up eight others.

Other top performances were turned in by: junior I-Back Craig Johnson (eight carries for 48 yards and one score); sophomore quarterbacks Bruce Mathison (4-8-1=61 yards) and Steve Michaelson (5-8=56 yards); freshman split end Brown (three catches for 87 yards); senior split end Tim Smith (two catches for 50 yards); junior split end Scott Woodard (three catches for 40 yards) and senior wingback Tim McCrady (two kickoff returns for 46 yards.)

In the first half, Sukup's 27 yard field goal, with 4:33 left in the first quarter, gave the Reds a 3-0 lead. But with 2:24 left in the opening period, junior Tim Bergkamp booted his own 29 yarder, to tie it at 3-3. The Whites took the lead with 17:34 left in the first half, on a one yard run by Mauer, but the Reds tied it with 9:45 left, on a two-yard jaunt by sophomore I-Back Walter Wallace. With :27 left in the first half, sophomore kicker Donnie Kirk booted a 28-yarder to give the Whites a 13-10 lead, but with only :05 remaining in the first half, Sukup boomed his 52-yarder to tie the score at 13-13.

In the second half, the Reds broke it open with two touchdowns, while holding the Whites scoreless. With 14:36 left in the third period, Johnson scooted 15 yards for the score and with 13:09 left in the game, Redwine ran one yard for the touchdown.

Several key players who will be important to Nebraska this season were missing from the Spring Game because of injury. They were seniors I. M. Hipp (broken thumb), Kenny Brown (knee), fullback Tim Wurth (neck) and defensive back Dave Liegl (knee).

SCORING SUMMARY

Reds	**3**	**10**	**7**	**7—27**
Whites	**3**	**10**	**0**	**0—13**

How They Scored—

TEAM	PLAY	Quarter	Time
Red	F.G.—Sukup 27 yards	1	4:33
White	F.G.—Bergkamp 29 yards	1	2:24
White	Mauer—1 run (Bergkamp kick)	2	17:34
Red	Wallace—2 run (Sukup kick)	2	9:45
White	F.G.—Kirk 28 yards	2	0:27
Red	F.G.—Sukup 52 yards	2	0:05
Red	Johnson—15 yard (Sukup kick)	3	14:36
Red	Redwine—1 yard run (Sukup kick)	4	13:09

Attendance: 20,119

SPRING GAME STATS

FINAL TEAM STATISTICS

	Reds	Whites
First Downs	22	16
First Downs Rushing	17	5
First Downs Passing	5	9
First Downs by Penalties	0	2
Rushing Attempts	74	39
Yards Rushing	299	105
Yards Lost Rushing	49	63
Net Yards Rushing	250	42
Net Yards Passing	165	209
Passes Attempted	24	31
Passes Completed	13	11
Had Intercepted	2	1
TOTAL OFFENSIVE PLAYS	98	70
TOTAL NET YARDS	415	251
Average Gain Per Play	4.2	3.6
Fumbles: Number—Lost	3-1	3-2
Penalties: Number—Yards	11-105	4-40
Interceptions: Number—Yards	1-—3	2-36
Number of Punts—Yards	7-273	7-282
Average Per Punt	39.0	40.3
Punt Returns: Number—Yards	0-0	5-27
Kickoff Returns: Number—Yards	5-118	3-29

FINAL INDIVIDUAL STATISTICS

RED

Rushing	Att.	Gain	Loss	Net	TD	Long Gain
Quinn	8	39	5	34	0	10
Franklin	9	31	0	31	0	7
Redwine	16	95	1	94	1	17
Landwehr	3	3	0	3	0	2
Kotera	4	20	0	20	0	8
Hager	10	18	29	−11	0	8
Wallace	6	24	0	24	1	7
Zobel	2	6	0	6	0	4
Kelly	5	14	0	14	0	6
Michaelson	9	39	14	15	0	9
Johnson	2	20	0	20	1	15
TOTAL	74	299	49	250	3	17

PASSING	Cp.	Att.	Int.	Yds.	Long Gain
Quinn	8	5	0	79	36
Hager	8	3	1	30	12
Michaelson	8	5	1	56	19
TOTAL	24	13	2	165	36

PASS RECEIVING	No.	Yds.	TD	Long Gain
Miller	2	14	0	11
Smith	2	50	0	36
Bush	4	34	0	9
Finn	2	20	0	15
Huebert	2	35	0	19
Gibson	1	12	0	12
TOTAL	13	165	0	36

PUNTING	No.	Yds.	Avg.	Long Punt
Smith	7	273	39	51

FIELD GOALS	Att.	Good	Blk.	Long
Sukup	2	2	0	52

RETURNING	Punts N-Yds.	K-offs N-Yds.	Intcp. N-Yds.
McCrady		2-46	
Redwine		2-25	
Iodence			1-−3
Bush		1-47	
TOATAL	0-0	5-118	1-−3

WHITE

Rushing	Att.	Gain	Loss	Net	TD	Long Gain
Mauer	6	3	17	−14	1	2
Johnson	6	28	0	28	0	9
Hunt	2	6	0	6	0	4
Keith	5	22	0	22	0	6
Moravec	1	3	0	3	0	3
Mathison	7	19	12	7	0	7
Bates	3	7	0	7	0	4
Landwehr	3	6	0	6	0	3
Krejci	1	0	18	−18	0	0
McCrady	1	1	0	1	0	1
Vair	1	10	0	10	0	10
Gebert	2	0	13	−13	0	0
Knoll	1	0	3	−3	0	0
TOTALS	39	105	63	42	1	10

PASSING	Cp.	Att.	Int.	Yds.	Long Gain
Mauer	10	4	0	92	52
Mathison	8	4	1	61	19
Gebert	9	2	0	37	19
Knoll	4	1	0	19	19
TOTAL	31	11	1	209	52

PASS RECEIVING	No.	Yds.	TD	Long Gain
Brown	3	87	0	52
Woodward	3	40	0	19
Vergith	1	19	0	19
McCrady	1	18	0	18
Hill	1	8	0	8
Wehrle	1	18	0	18
Davies	1	19	0	19
TOTALS	11	209	0	52

PUNTING	No.	Yds.	Avg.	Long Punt
Gemar	7	282	40.3	62

FIELD GOALS	Att.	Good	Blk.	Long
Bergkamp	2	1	0	29
Kirk	1	1	0	29
TOTALS	3	2	0	29

RETURNING	Punts N-Yds.	K-offs N-Yds.	Intcp. Y-Yds.
Krejci			1-27
Nyden	1-3		
Steels	1-9	1-17	
Moravec		1-3	
Searcy			1-9
Keith		1-9	
Gerlach	2-15		
TOTAL	4-27	3-29	2-36

1978 SENIORS

Eight—Including Two First Round Picks—Taken In The NFL Draft

GEORGE ANDREWS—Defensive End

6-4 . . . 223 . . . Omaha, Neb.

A first round NFL draft choice and the first Husker chosen, Andrews went to the Los Angeles Rams . . . One of the finest defensive ends ever to play at Nebraska . . . In 1978, he was first team All American and All Big 8 . . . A fine student, George was one of the few grad students playing last year . . . Academically, he also gained All American status and was a two-time All Big 8 academic choice . . . He had a 3.1 average in Business . . . Against Alabama last season, he was the ABC-TV Chevrolet Defensive Player of the Game . . . Also in 1978, Andrews was a first team All American Strength Squad selection . . . Early this year, he played in the Hula and Japan College All Star games . . . Won the 1978 Lincoln Optimist Trophy for Outstanding Defensive Lineman . . . A three-year starter, Andrews led the defensive line in 1978 with 84 tackles . . . 1975 Redshirt . . . Played with the '74 Frosh . . . Attended Omaha Burke . . . Parents: George and Betty Andrews.

CAREER TOTALS

	Tackles			Losses						Blocked	
	UT	AT	TT	No.	Yds.	FR	PI	PBU	FG	PAT	P
1976	26	23	49	6	36	2	0	2	0	0	0
1977	38	46	84	8	21	1	1	3	0	0	0
1978	51	33	84	10	61	0	1	3	0	0	0
Totals	115	102	217	24	118	3	2	8	0	0	0

RICK BERNS—I-Back

6-2 . . . 215 . . . Wichita Falls, Tex.

Finished his three year career as Nebraska's All Time leading rusher, with 2,704 yards on 493 carries . . . Taken in the third round of the NFL draft by the Tampa Bay Buccaneers . . . In 1978, he earned Honorable Mention All American and first team All Big 8 honors . . . Was named the ABC-TV Chevrolet and Big 8 Offensive Player of the Game for his efforts in Nebraska's 17-14 win over Oklahoma . . . Bern's won both the Novak and Chamberlin awards, only the fourth player in Husker history to win both honors . . . Also got Optimist Trophy for best running back in '78 . . . In Jan. of 1979, Berns played in the Hula Bowl and Japan All Star games . . . Nebraska record holder for most yards in a game (255) and carries (36) against Missouri 1978 . . . Entered 1978 as the No. 1 fullback, but was switched during the season and had a brillant year, leading Nebraska in rushing with 1,032 yards on 183 carries and 11 touchdowns . . . Starting I-Back in 1977 until hip pointer against Baylor brought I. M. Hipp onto the scene . . . Led Nebraska in rushing as a soph with 972 yards . . . Top player with the freshman in 1975 . . . Prepped at Wichita Falls High School . . . Father: Charles A. Berns

1978 SENIORS (Cont.)

CAREER TOTALS

	Rushing						Receiving		
	Att.	Gain	Lost	Net	Avg.	TD	No.	Yds.	TD
1976	182	992	20	972	5.3	11	13	82	0
1977	128	702	2	700	5.5	9	11	88	1
1979	183	1,039	7	1,032	5.6	11	11	101	2
Totals	493	2,733	29	2,704	5.5	31	35	271	2

	Kickoff Returns				Scoring	
	No.	Yds.	Avg.	TD	TD	Pts.
1976	11	255	23.2	0	11	66
1977	1	18	18.0	0	10	60
1978	3	61	20.3	0	12	72
Totals	15	334	22.3	0	33	198

BILL BRYANT—Defensive Tackle

6-3 . . . 206 . . . Decatur, Ala.

'Dollar Bill' lettered in 1978 as a reserve defensive tackle . . . From Boys Town in Omaha, Bryant was with the Huskers for five years . . . One of the most personable and easy going players ever to wear a Husker uniform . . . A favorite among Nebraska players and fans . . . Walked on in 1974 and played with the Frosh team . . . 1975 Redshirt . . . Fine athlete at Boys Town, Bryant earned six letters . . . Political Science major at Nebraska . . . Parents: Mr. and Mrs. John D. Bryant.

CAREER TOTALS

	Tackles		For Losses						Blocked		
	UT	ATTT	No.	Yds.	FR	PI.	PBU	FG	PAT	P	
1976											
1978	3	0	3	1	8	1	0	1	0	0	0
Totals											

KELVIN CLARK—Offensive Tackle

6-4 . . . 275 . . . Odessa, Tex.

Second Nebraska player chosen in the draft, Clark went to the Denver Broncos in the first round . . . In 1978, Clark was a consensus first team All American, Nebraska's first since 1975 . . . Last season, named to the first team of the All American strength squad . . . Also a first team All Big 8 choice . . . Early this year, he played in the Hula Bowl in Honolulu and the Challenge Bowl in Seattle . . . Called by Head Coach Tom Osborne as "possibly the best offensive lineman ever to play at Nebraska." . . . Two-year starter at tackle . . . Strong, Clark was the 1977-78 Nebraska Weightlifter of the Year . . . Redshirted in 1975, played with the Frosh in 1974 . . . Brother David will be a Husker defensive tackle this season . . . Starred at Odessa High School . . . Parents: Mr. and Mrs. C. K. Clark.

1978 SENIORS (Cont.)

LAWRENCE COOLEY—Offensive Lineman

6-0 . . . 235 . . . Monroe, Minn.

Cooley pressed Steve Lindquist in 1978 for the starting right guard spot . . . Letterman and alternate in 1977 and '76 . . . Redshirted in 1975, Cooley was with the 1974 Frosh . . . Very strong, he was the 1976-77 Nebraska co-Weightlifter of the Year . . . Prepped at Monroe High School . . . Parents: Raymond and Mary Cooley.

BARNEY COTTON—Offensive Lineman

6-5 . . . 245 . . . Omaha, Neb.

One of the most versatile Nebraska football players in years, Cotton was selected by the Cinncinnati Bengals in the third round of the NFL Draft . . . In 1978, he earned second team All Big 8 honors at guard . . . Played in the East-West Shrine Game on Jan. 6 and the Challenge Bowl on Jan. 13 . . . Awarded Lincoln Optimist Trophy for 1978 Outstanding Offensive Lineman . . . Played four different positions in his Husker career—1978, starting guard; 1977, starting defensive tackle; 1976, alternate center and in 1975 with the Frosh, he was a starting offensive tackle . . . High school was Omaha Burke . . . Parents: Dr. Richard and Barbara Cotton.

CAREER TOTALS

	Tackles			For Losses					Blocked		
	UT	AT	TT	No.	Yds.	FR	PI	PBU	FG	PAT	P
1977	12	21	33	3	11	0	2	0	0	0	0

BRUCE DUNNING—Linebacker

6-3 . . . 215 . . . Arvada, Colo.

Another walkon who reached stardom as a Cornhusker . . . In 1978, as a starting strongside linebacker, Dunning had 113 tackles, second best on the club . . . Played in the Challenge Bowl last January in Seattle . . . A two-year letterman in 1978 and '77 . . . Dunning was a squadman in 1976, redshirted in 1975 and played with the 1974 Frosh . . . Also was an outstanding specialty team performer . . . Nicknamed: Stunning . . . Prepped at Arvada West . . . Parents: Roger and Lorrie Dunning.

CAREER TOTALS

	Tackles			For Losses					Blocked		
	UT	AT	TT	No.	Yds.	FR	PI	PBU	FG	PAT	P
1977	2	5	7	0	0	0	0	1	0	0	0
1978	52	61	113	2	2	2	1	1	0	0	0
Totals	54	66	120	2	2	2	1	2	0	0	0

1978 SENIORS (Cont.)

TIM FISCHER—Defensive Cornerback

5-9 . . . 165 . . . Lincoln, Neb.

One in a long line of Fischer's to star at Nebraska . . . In 1978, Tim was a staring left cornerback . . . In 1977 and '76, he was an alternate and letterman . . . In '78, he earned first team Academic All Big 8 honors, with a 3.79 in agriculture . . . 1975 redshirt and '74 Frosh performer . . . Tim is one of nine Fischer's to play at NU . . . It started with Clete, his father and NU assistant coach, and continued with Clete's brothers, Ken, Rex, Johnny, Jerry and Pat, who played with the St. Louis Cardinals and Washington Redskins . . . Tim's older brother Pat, also in a Husker assistant coach and was an NU defensive back, while his younger brother, Dan, is a sophomore defensive back . . . Attended Lincoln Southeast under Frank Solich, now Husker head frosh coach . . . Parents: Mr. and Mrs. Clete Fischer.

CAREER TOTALS

	Tackles			For Losses					Blocked		
	UT	AT	TT	No.	Yds.	FR	PI	PBU	FG	PAT	P
1976	3	0	3	0	0	1	0	0	0	0	0
1977	6	9	15	0	0	1	1	2	0	0	0
1978	30	15	45	1	1	0	2	2	0	0	0
Totals	39	24	63	1	1	2	3	4	0	0	0

STEVE GLENN—Offensive Tackle

6-3 . . . 250 . . . Pawnee City Neb.

Was the No. 2 right tackle in 1978, behind starter Tom Orht . . . Glenn also was a 1977 letterman, as a reserve . . . Squadman in 1976, Glenn was redshirted in 1975 and walked on with the freshman in 1974 . . . Star at Pawnee City High School . . . Parents: Mr. and Mrs. Albert Christensen

JEFF HANSEN—Safety

6-2 . . . 198 . . . Senior . . . Sacramento, Calif.

Started for Nebraska at safety during the latter part of the 1978 season . . . It was Hansen's hit on Oklahoma's Billy Sims late in the game that caused Sims' to fumble—it was recovered by Jim Pillen—and protected Nebraska's 17-14 lead . . . Overcame knee surgery in the summer of 1978 and had a good senior year . . . Earned Honorable Mention All Big 8 honors in '78 . . . Lettered four years . . . In 1978 as a safety, 1977 as a safety and monster, 1976 as a safety and 1975 as a linebacker . . . In '75, Hansen played with the freshman eligibility after gaining a hardship case during his original Frosh year of

1978 SENIORS (Cont.)

1974, for a broken wrist . . . All American high school player at El Camino . . . Parents: Mr. and Mrs. Ted C. Hansen.

CAREER TOTALS

	Tackles			For Losses					Blocked		
	UT	AT	TT	No.	Yds.	FR	PI	PBU	FG	PAT	P
1975	7	4	11	0	0	0	0	2	0	0	0
1976	9	3	12	0	0	0	0	0	0	0	0
1977	9	11	20	0	0	0	0	0	0	0	0
1978	18	8	26	2	6	2	1	3	0	0	0
Totals	43	26	69	2	6	2	1	5	0	0	0

LEE KUNZ—Linebacker

6-3 . . . 206 . . . Golden, Colo.

One of the finest athletes ever to play at Nebraska . . . In 1978, he led Nebraska in tackles—like he did in '77—with 130 stops . . . Last season, he earned Honorable Mention All American and second team All Big 8 honors . . . He was also picked in the seventh round of the NFL draft by the Chicago Bears . . . In 1977 as a starter, he gained even more awards—Honorable Mention All American, second team All Big 8, ABC-TV Chevrolet Defensive Player of the Game against Oklahoma State and Big 8 Defensive Player of the Game against OSU and Oklahoma . . . Holds NU record for most assisted tackles (102) and total tackles (159) in a season (1977) . . . Also earned '77 first team Academic All Big 8 honors . . . In 1976 he was a reserve and in '75, he spent time with the freshman and varsity teams . . . Competed with NU track team in the spring and threw the discus . . . He was the Big 8 discus champ in 1978 . . . Football and track prep star at Wheat Ridge High School . . . Lee could play football with Chicago this season and still come back for his last year of eligibility with the NU track team . . . Parents: Lee and Beverly Kunz.

CAREER TOTALS

	Tackles			For Losses					Blocked		
	UT	AT	TT	No.	Yds.	FR	PI	PBU	FG	PAT	P
1976	11	5	16	1	1	4	0	0	0	0	0
1977	57	102	159	4	9	1	2	2	0	0	0
1978	68	62	130	5	9	2	0	3	0	0	0
Totals	136	169	305	10	19	4	2	5	0	0	0

1978 SENIORS (Cont.)

STEVE LINDQUIST—Offensive Guard

6-6 . . . 250 . . . Minneapolis, Minn.

Two-year starter at offensive guard . . . Lindquist was drafted in the sixth round of the NFL draft by the Miami Dolphins . . . Last season, he earned second team All American and first team All Big 8 honors . . . In 1977 as a junior, he gained second team All Big 8 mention . . . Fine specialty team performer . . . Quick for his size, he can run a 4.65, 40-yard dash . . . Steve lettered four years; 1978—starting guard; 1977—starting guard; 1976 alternate guard and in 1975 after getting a hardship case in 1974, his original Frosh year, for a broken hand . . . Prepped at Brooklyn Center High School . . . Parents: Richard and Jeanne Lindquist.

FRANK LOCKETT—Split End

6-0 . . . 195 . . . Richmond, Calif.

Versatile, Lockett played split end and returned kickoffs and punts . . . In '78, he earned first team All American Strength team honors . . . He was drafted in the 10th round of the NFL by the Green Bay Packers . . . Quick and strong, Lockett can run a 4.5, 40-yard dash . . . Transferred to Nebraska in 1977 from Contra Costa Junior College where he earned first team JC All American honors . . . Also, a fine JC wrestler . . . Mother: Mamie Ebanks.

CAREER TOTALS

	Rushing						Punt Returns			
	Att.	Gain	Lost	Net	Avg.	TD	No.	Yds.	Avg.	TD
1977	1	6	0	6	6.0	0	13	65	5.0	0
1978	0	0	0	0	0.0	0	18	132	7.3	0
Totals	1	6	0	6	6.0	0	18	132	7.3	0

	Pass Receiving			Kickoff Returns			
1977	0	0	0	9	157	17.4	0
1978	12	212	2	13	244	18.8	0
Totals	12	212	2	22	401	18.2	0

1978 SENIOR (Cont.)

TOM OHRT—Offensive Tackle

6-4 . . . 244 . . . Millard, Neb.

A three-year letterman, Ohrt was Nebraska's starting right tackle in 1978 . . . He was an alternate in 1977 and '76 . . . Last season, Tom earned Honorable Mention All Big 8 honors . . . In 1978, he was also first team Academic All Big 8 and was honorary captain of the academic offensive squad . . . His average was 3.69 in Pre Med . . . In 1975, Ohrt was redshirted and in '74, he performed with the Frosh . . . Accepted to the Nebraska Medical Center in Omaha and began school this summer . . . From Millard High School . . . Parents: Roland and Shirley Ohrt.

JIM PILLEN—Monster

6-0 . . . 193 . . . Monroe, Neb.

One of the most honored Huskers in 1978 . . . Pillen is a two-time first team All Big 8 performer and first team Academic All Big 8 honoree . . . This season, he was the honorary captain of the conference academic defensive squad, with a 3.87 average in Pre Vet . . . Also this season, Pillen was named to the first team Academic All American team . . . Against Oklahoma this season, in Nebraska's 17-14 win over the Sooners, Pillen was the ABC-TV Chevrolet and Big 8 Defensive Player of the Game . . . Last Jan. 6, Pillen participated in the Canadian-American Bowl . . . Also last season, Pillen received the Optimist Trophy for the team's Most Outstanding Defensive Back . . . In 1977, he was named the ABC-TV Chevrolet Defensive Player of the Game for his efforts in Nebraska's 31-24 win over Alabama . . . 1976 letterman and '75 redshirt . . . Played with 1974 Frosh . . . In December, he was awarded an NCAA $1,500 postgraduate scholarship for his studies at the Kansas State Vet School . . . Younger brother of Clete, former star linebacker at NU . . . Prepped at Columbus Lakeview High School . . . Parents: Dale and Dorothy Pillen.

CAREER TOTALS

	Tackles			For Losses					Blocked		
	UT	AT	TT	No.	Yds.	FR	PI	PBU	FG	PAT	P
1976	7	6	13	2	13	0	1	1	0	0	0
1977	44	35	79	4	18	1	4	3	0	0	0
1978	32	32	64	7	49	2	0	3	0	0	0
Totals	83	73	156	13	80	3	5	7	0	0	0

1978 SENIORS (Cont.)

RANDY POESCHL—Defensive Tackle

6-8 . . . 270 . . . Fremont, Neb.

A recurring knee injury ruined what could have been a great season for Poeschl in 1978 . . . Had knee surgery last summer and played the first three games, but reinjured it in the Hawaii game and missed the rest of the season . . . Potential is still there, as Randy was picked in the 11th round of the NFL draft by the Cleveland Browns . . . 1977 starter during the Big 8 season and lettered in 1976 . . . Redshirted in '75 and played with the Frosh in 1974 . . . Attended Fremont High School . . . Parents: Ivan and Virginia Poeschl.

CAREER TOTALS

	Tackles			For Losses					Blocked		
	UT	AT	TT	No.	Yds.	FR	PI	PBU	FG	PAT	P
1976	9	5	14	2	7	0	0	0	0	0	0
1977	24	26	50	3	10	0	0	0	0	0	0
1978	8	2	10	0	0	0	0	0	0	0	0
Totals	41	33	74	5	17	0	0	0	0	0	0

TOM SORLEY—Quarterback

6-2 . . . 200 . . . Big Springs, Tex.

Two-year starter for the Huskers at quarterback, Sorley was one of the main reasons for Nebraska's success in 1978 . . . He passed for over 1,000 yards . . . He was 120 of 205 passes for 1, 791 yards and 14 touchdowns . . . In 1978, he earned Honorable Mention All Big 8 honors . . . Also was first team Academic All Big 8 honors, for the second consecutive time, with a 3.29 average in accounting . . . On Jan. 13, 1979, Sorley played in the Challenge Bowl in Seattle . . . In 1977, while also earning Honorable Mention all league honors, for his efforts in Nebraska's 31-14 win over Oklahoma State, he was named the ABC-TV Chevrolet Offensive Player of the Game . . . That season he split time with Randy Garcia . . . Lettered in 1976 . . . 1975 redshirt . . . Performed with 1974 Frosh . . . From Big Springs High School . . . Parents: Floyd and Faye Sorley.

CAREER TOTALS

	Passing						Rushing					
	Att.	Comp.	Pct.	Int.	Yds.	TD	No.	Gain	Lost	Net	Avg.	TD
1976	8	4	.500	2	101	1	8	40	1	39	4.9	1
1977	96	53	.552	4	663	2	57	246	66	180	3.2	3
1978	205	120	.585	9	1,791	14	87	243	133	110	1.3	6
Totals	309	177	.573	15	2,555	17	152	529	200	329	2.2	10

	Total Offense		
	No.	Yds.	Avg.
1976	16	140	8.8
1977	153	843	5.5
1978	292	1,901	6.5
Totals	461	2,884	6.3

	Scoring	
	TD	Pts.
1976	1	6
1977	3	18
1978	6	38*
Totals	10	62

*Completed one of three, two-point plays.

1978 SENIORS (Cont.)

BILLY TODD—Kicker

6-1 . . . 190 . . . Chandler, Ariz.

Won many games for the Huskers with his field goals, including the 17-14 victory over Oklahoma . . . Earned second team All Big 8 honors last year . . . Two-year starter, Todd was effective kicking field goals, extra points and kickoffs . . . Led Nebraska in scoring for two years, 1978 (78 points) and 1977 (67 points) . . . In '78, he was 45 of 47 PATs and 11 of 19 in the field goal category . . . Set three Nebraska records, for most field goals in a season (12) and longest (tie), 55 yards and extra points—season average (.957, 45-47) in 1978 . . . Transferred to Nebraska in 1977 from Arizona Mesa Junior College . . . Parents: Mr. and Mrs. Willie J. Todd.

CAREER TOTALS

	Scoring		
	PAT	FG	Totals
1977	31-36	12-18	67
1978	45-47	11-19	78
Totals	76-83	23-37	145

DARRELL WALTON—Cornerback

5-9 . . . 170 . . . Omaha, Neb.

Was Nebraska's No. 2 right cornerback in 1978 . . . Also lettered in 1977 as a defensive back . . . Began his Husker career as a wingback, playing that position with both the frosh and varsity in 1974, when he was slowed by a knee injury . . . Redshirted in 1975 and lettered with the varsity at wingback in 1976 . . . Switched to the defensive backfield in Spring of 1977 . . . Prepped at Omaha South High School where he won All American honors . . . Parents: Mr. and Mrs. Ernest R. Shields.

CAREER TOTALS

	Tackles			For Losses				Blocked			
	UT	AT	TT	No.	Yds.	FR	PI	PBU	FG	PAT	P
1977	1	1	2	1	1	0	0	0	0	0	0
1978	4	5	9	0	0	1	0	1	0	0	0
Totals	5	6	11	1	1	1	0	1	0	0	0

	Rushing						Kickoff Returns			
	No.	Gain	Lost	Net	Avg.	TD	No.	Yds.	Avg.	TD
1974	5	27	0	27	5.4	0	0	0	--	0
1976	3	5	6	-1	--	0	2	15	7.5	0
Totals	8	32	6	26	3.3	0	2	15	7.5	0

TOP HUSKER CROWDS SINCE 1966

HOME ATTENDANCE, SINGLE GAME

*76,636—Oklahoma, 1974
76,587—Oklahoma, 1972
76,555—Colorado, 1973
76,526—Missouri, 1974
76,511—Missouri, 1972
76,509—Colorado, 1975
76,503—Iowa State, 1973
76,498—Kansas, 1973
76,486—Colorado, 1977
76,476—Oklahoma State, 1974
76,432—Oklahoma State, 1972
76,408—Minnesota, 1974
76,392—Kansas, 1977
76,285—Kansas, 1975
76,279—Wisconsin, 1973
76,272—Oklahoma State, 1976
76,259—LSU, 1975
76,247—Oklahoma, 1976
76,231—Baylor, 1977
76,231—Miami, (Fla.) 1975
76,217—Minnesota, 1972
76,188—Kansas State, 1974
76,155—Miami, (Fla.) 1976
76,150—Kansas State, 1976
76,131—Iowa State, 1975
76,101—Northwestern, 1974
76,090—Iowa State, 1977
76,053—Oregon, 1974
76,051—Missouri, 1976
76,042—Texas A&M, 1972
76,034—Indiana, 1977
76,022—Indiana, 1975
76,015—Oklahoma, 1978
75,980—California, 1978
75,931—TCU, 1975
75,925—North Carolina State, 1973
75,922—Washington State, 1977
75,899—Alabama, 1977
75,850—Missouri, 1978
75,818—Kansas State, 1978
75,786—Oklahoma State, 1978
75,615—Hawaii, 1978
75,079—Kansas State, 1972
74,981—TCU, 1976
74,966—UCLA, 1973
68,331—Kansas, 1971
68,187—Minnesota, 1971
68,128—Kansas, 1968
67,933—Texas A&M, 1971
67,894—Kansas State, 1970
67,822—Oklahoma State, 1970
67,538—Missouri, 1970
67,466—Kansas State, 1968
67,421—Utah State, 1971
67,437—Oregon, 1971
67,392—Oklahoma, 1970
67,201—Iowa State, 1971
67,107—Iowa State, 1969
67,084—Colorado, 1969
67,058—Southern California, 1969
66,928—Army, 1970
66,922—Wyoming, 1968
66,818—Missouri, 1968
66,776—Colorado, 1971
66,667—Kansas, 1969
66,421—Oklahoma State, 1969
66,331—Texas A&M, 1969
66,198—Utah, 1968
66,103—Wake Forest, 1970
65,842—Colorado, 1967
65,388—Oklahoma State, 1967
65,347—Minnesota, 1967
65,224—Oklahoma State, 1966
64,563—Iowa State, 1967
64,489—Missouri, 1966
63,700—Kansas State, 1966
62,914—Utah State, 1966
62,119—Texas Christian, 1966
59,792—Oklahoma, 1967

TOTAL ATTENDANCE, SEASON

(13 Games)

*884,898—1974 (including Sugar Bowl)
813,334—1976 (including Astro-Bluebonnet Bowl)

(12 Games)

*813,045—1975 (including Fiesta Bowl)
810,894—1977 (including Liberty Bowl)
798,002—1978 (including Orange Bowl)
785,678—1972 (including Orange Bowl)
744,512—1970 (including Orange Bowl)

(11 Games)

638,532—1969 (including Sun Bowl)
613,529—1966 (including Sugar Bowl)
540,715—1965 (including Orange Bowl)

(10 Games)

*546,221—1968
531,529—1966
509,482—1967
466,501—1965
396,147—1956
342,803—1952
319,560—1951
318,220—1940 (including Rose Bowl)

(9 Games)

*343,759—1950; 309,559—1945

HOME ATTENDANCE, SEASON

(Seven Games)

*534,388	(9-3-0)	1974
533,368	(10-2-0)	1975
533,054	(9-3-0)	1977
473,346	(13-0)	1971

(Six Games)

*456,868	(8-2-1)	1972
456,726	(8-2-1)	1973
455,856	(9-3-1)	1976
455,064	(9-3-0)	1978
403,677	(10-0-1)	1970
400,688	(8-2-0)	1969
322,255	(10-0-0)	1965
226,036	(9-1-0)	1963
199,973	(4-6-0)	1960
199,672	(8-2-0)	1962
197,517	(4-6-0)	1956
182,699	(4-6-0)	1959
181,934	(3-6-1)	1961

(Five Games)

*355,532	(6-4-0)	1968
320,932	(6-4-0)	1967
318,466	(9-1-0)	1966
230,446	(9-1-0)	1964
179,444	(2-8-0)	1951
178,881	(6-2-1)	1950
175,144	(6-4-0)	1954
171,776	(2-8-0)	1948
170,975	(5-5-0)	1955

TOP SINGLE GAME ATTENDANCE

*91,000 ..... Rose Bowl, 1941

NEBRASKA CORNHUSKERS' HOME ATTENDANCE CHART

CHRONOLOGICAL ORDER

	1969		**1972**		**1975**
67,058	Southern California	76,042	Texas A&M	76,259	LSU
66,331	Texas A&M	76,217	Minnesota	76,022	Indiana
66,667	Kansas	76,511	Missouri	75,931	TCU
66,421	Oklahoma State	76,432	Oklahoma State	76,231	Miami (Fla.)
67,684	Colorado	75,079	Kansas State	76,285	Kansas
67,107	Iowa State	76,587	Oklahoma	76,509	Colorado
				76,131	Iowa State
	1970		**1973**		**1976**
66,103	Wake Forest	74,966	UCLA		TCU
66,928	Army	75,925	North Carolina State	74,981	Miami (Fla.)
67,538	Missouri	76,279	Wisconsin	76,155	Kansas State
67,822	Oklahoma State	76,498	Kansas	76,150	Missouri
67,844	Kansas State	76,555	Colorado	76,051	Oklahoma State
67,392	Oklahoma	76,503	Iowa State	76,272	Oklahoma
				76,247	
	1971		**1974**		**1977**
67,437	Oregon	76,053	Oregon		Washington State
68,187	Minnesota	76,101	Northwestern	75,922	Alabama
67,993	Texas A&M	76,408	Minnesota	75,899	Baylor
67,421	Utah State	76,526	Missouri	76,231	Indiana
68,331	Kansas	76,476	Oklahoma State	76,034	Iowa State
66,776	Colorado	76,188	Kansas State	76,090	Colorado
67,201	Iowa State	**76,636	Oklahoma	76,486	Kansas
				76,392	

	1978
75,980	California
75,615	Hawaii
75,818	Kansas State
75,786	Oklahoma State
76,015	Oklahoma
75,850	Missouri

**Nebraska and Big 8 Record

MEMORIAL STADIUM RECORDS

Largest Crowd, Big 8 Game	76,636, Oklahoma, 1974
Largest Crowd, Non-Conference Game	76,408, Minnesota, 1974
Most Home Games Won by Nebraska	7; 1971, 1975
Fewest Home Games Won by Nebraska	0; in 1947, 1951, 1957
Most Home Games Lost by Nebraska	5; 1947, 1951, 1957
Biggest Victory Margin, Big 8 Game	62-0, over Missouri, 1972
Biggest Victory Margin, Non-Conference Game	58-0, over Grinnell, 1927
Most Points Both Teams, Big 8 Game	96 (Nebraska 65, Oklahoma St. 31), 1970
Most Points Both Teams, Non-Conference Game	74 (Nebraska 64, TCU 10) 1976
Most Points by Nebraska Any Game	65 (vs. Oklahoma State), 1970
Most Points by a Big 8 Opponent	48, Oklahoma (48-0), 1949
Biggest Losing Margin to a Big 8 Opponent	48, Oklahoma (48-0), 1949
Biggest Losing Margin to Non-Conference Opponent	54, Minnesota (61-7) 1945
Nebraska Record vs. All Opponents	191-89-13
Nebraska Record vs. Big 8 Opponents	115-50-5
Longest Nebraska Win String	23, 1969-72
Longest Nebraska Win String vs. Big 8	15, 1962-67
Unbeaten Home Seasons	17
Perfect Home Seasons	12
Successive Sellout Crowds	99 (1962-1978)

NEBRASKA RANKS FIFTH NATIONALLY IN ATTENDANCE

Nebraska ranks fifth among major college football teams in attendance, with a 1978 home average of 75,843.

TOP 25 NATIONAL LEADERS

	1977			1978				
	Games	Attendance	Avg.	Games	Attendance	Avg.	Avg.	Change
Michigan	7	729,418	104,203	6	629,690	104,978	Up	745
Ohio State	6	525,535	87,589	7	614,881	87,840	Up	251
Tennessee	7	582,979	83,283	8	627,381	78,422	Down	4,861
Penn State	7	434,132	62,019	7	542,144	77,449	Up	15,430
Nebraska	**7**	**533,054**	**76,151**	**6**	**455,061**	**75,843**	**Down**	**308**
Louisiana State	7	445,433	63,633	6	446,392	74,398	Up	10,765
Wisconsin	6	436,093	72,682	7	500,102	71,443	Down	1,239
Oklahoma	6	427,104	71,184	6	427,967	71,327	Up	143
Texas	7	399,491	57,070	6	427,755	71,292	Up	14,222
Michigan State	6	369,501	61,584	6	426,844	71,140	Up	9,556
Alabama	5	323,166	64,633	8	561,932	70,241	Up	5,608
Arizona State	7	397,857	56,837	6	402,349	67,058	Up	10,221
Missouri	6	372,455	62,076	6	394,469	65,744	Up	3,668
Purdue	6	363,068	60,511	6	373,504	62,250	Up	1,739
Notre Dame	5	305,375	61,075	6	366,450	61,075		
So. California	6	381,958	63,660	6	364,655	60,775	Down	2,885
Kentucky	5	288,990	57,798	6	346,318	57,719	Down	79
Auburn	7	394,166	56,309	5	281,105	56,221	Down	88
Georgia	6	316,125	52,688	6	327,500	54,583	Up	1,895
Clemson	5	235,152	47,030	6	321,719	53,619	Up	6,589
Iowa	7	377,410	53,916	6	319,289	53,214	Down	702
Washington	6	295,210	49,202	6	318,434	53,072	Up	3,870
Florida	6	375,814	62,636	7	371,170	53,024	Down	9,612
Texas A&M	5	269,647	53,929	5	261,220	52,244	Down	1,685
S.M.U.	5	135,188	27,038	4	207,838	51,959	Up	24,921

1978 ATTENDANCE

HOME		AWAY	
California	75,980	Alabama*	77,023
Hawaii	75,615	Indiana	42,738
Kansas State	75,818	Iowa State	51,450
Oklahoma State	75,786	Colorado	53,262
Oklahoma	76,015	Kansas	52,100
Missouri	78,850	Total	276,573
Total	455,064		

Orange Bowl 66,365

SEASON TOTAL (12 GAMES) 798,002

NEBRASKA'S 10 LARGEST CROWDS

Attendance	Date	Site	Opponent	Result
92,000	Jan. 1, 1941	Pasadena, Calif. (Rose Bowl)	Stanford	13-21
82,000	Jan. 2, 1967	New Orleans, La. (Sugar Bowl)	Alabama	7-34
80,699	Jan. 1, 1971	Miami, Fla. (Orange Bowl)	Louisiana State	17-12
80,171	Sept. 29, 1955	Columbus, Ohio	Ohio State	20-28
80,010	Jan. 1, 1973	Miami, Fla. (Orange Bowl)	Notre Dame	40-6
79,351	Sept. 24, 1956	Columbus, Ohio	Ohio State	7-34
78,151	Jan. 1, 1972	Miami, Fla. (Orange Bowl)	Alabama	38-6
77,023	Sept. 2, 1978	Birmingham, Ala.	Alabama	3-20
76,636	Nov. 23, 1974	Lincoln, Neb.	Oklahoma	14-28
76,587	Nov. 23, 1972	Lincoln, Neb.	Oklahoma	14-17

NEBRASKA HOME ATTENDANCE RECORD LAST 36 YEARS

Year	Games	Attendance	Record	Average
1943	4	28,872	2-6-0	7,218
1944	4	16,161	2-6-0	4,040
1945	4	74,371	4-5-0	18,761
1946	5	122,072	3-6-0	24,414
1947	5	142,410	2-7-0	28,482
1948	5	171,776	2-8-0	34,355
1949	5	166,954	4-5-0	33,390
1950	5	178,881	6-2-1	35,776
1951	5	179,444	2-8-0	35,888
1952	5	183,685	5-4-1	36,737
1953	5	170,568	3-6-1	36,113
1954	5	175,144	6-4-0*	35,028
1955	5	170,975	5-5-0	34,195
1956	6	197,517	4-6-0	32,919
1957	5	157,829	1-9-0	31,565
1958	5	150,795	3-7-0	30,159
1959	6	182,565	4-6-0	30,427
1960	6	199,973	4-6-0	33,328
1961	6	181,934	3-6-1	30,322
1962	6	199,672	8-2-0*	33,278
1963	6	226,036	9-1-0*	37,672
1964	5	232,384	9-1-0*	46,476
1965	6	322,255	10-0-0*	53,709
1966	5	318,446	9-1-0*	63,689
1967	5	320,932	6-4-0	64,186
1968	5	335,532	6-4-0	67,106
1969	6	400,668	8-2-0*	66,778
1970	6	403,667	10-0-1*	67,277
1971	7	473,346	12-0-0*	67,621
1972	6	456,868	8-2-1*	76,145
1973	6	456,726	8-2-1*	76,121
1974	7	534,388	8-3-0*	76,341
1975	7	533,368	10-1-0*	76,196
1976	6	455,856	8-3-1*	75,976
1977	7	533,054	8-3*	76,151
1978	6	455,064	9-2*	75,844

* Does not include bowl games.

MEMORIAL STADIUM KEEPS EXPANDING

Already boasting the largest stadium in the Big 8 and one of the nation's most beautiful press facilities, the University of Nebraska added to the Bob Devaney-era improvement program in 1972 with 9,400 seats in the south end zone. Not readily apparent from inside the stadium is the Athletic Office Building completed in 1973 under the south stands. These two projects followed AstroTurf in 1970.

Nebraska was one of four Big 8 schools installing synthetic turf in 1970—joining Oklahoma (Tartan), Kansas (Tartan) and Kansas State (AstroTurf). Nebraska's was completed first. Colorado (AstroTurf) in 1971, Oklahoma State (Astro Turf) in 1972 and Iowa State (AstroTurf) in 1975, leaves only Missouri in the Big 8 still playing on the real thing.

Here is the list;

1964—South end zone section installed, making the Stadium a horseshoe, raising capacity to the 48,000 mark.

1965—Center portion of north end-zone section added, raising capacity to more than 53,000.

1966—Both wings of the north end-zone added, raising capacity to more than 65,000 and making Memorial Stadium into a bowl.

1967—New press box, with guest section added, providing a beautiful and practical working facility as well as raising capacity to more than 67,000.

1970—Installation of AstroTurf, making Nebraska's Memorial Stadium one of the largest, most attractive and functional intercollegiate plants in the nation.

1972—South end zone extended. 9,400 seats added, raising capacity to 76,400.

1973—Athletic Office Building completed, housing, dressing and training facilities for varsity football.

1977—Installation of new Astro Turf replacing the 1970 turf, and a new scoreboard over the North stadium.

Interesting Memorial Stadium Facts

Nebraska has the largest Stadium in the Big 8 Conference and in 1978 was fifth in the country in college home attendance, averaging 75,843 a game. Here are some more interesting facts about the stadium:

—Nebraska, with the largest Stadium in the Big 8, has averaged over 75,000 fans per game for years. The Huskers have ranked in the top five nationally, in attendance for years.

—Nebraska games have been sold out 99 consecutive times, dating back to 1962.

—All 1979 games are already sold out—six games, with an assured attendance of more than 456,000 fans.

—Every time Nebraska plays football Memorial Stadium becomes the third largest population area in the State of Nebraska.

—Every time Nebraska plays football six per cent of the State's population gathers to watch the action.

PAST NEBRASKA COACHES

Frank
Crawford
1893-1894

Charles
Thomas
1895

E. N.
Robinson
1896-1897

Fielding H.
Yost
1898

A. E.
Branch
1899

W. G.
Booth
1900-1905

Amos
Foster
1906

W. C.
Cole
1907-1910

Jumbo
Stiehm
1911-1915

E. J.
Stewart
1916-1917

W. H.
Kline
1918

H. F.
Schulte
1919-1920

Fred T.
Dawson
1921-1924

E. E.
Bearg
1925-1928

D. X.
Bible
1929-1936

L. McC
Jones
1937-1941

Glenn
Presnell
1942

A. J. George
Lewandowski
1943-1944

George
Clark
1945 & 1948

B. E.
Masterson
1946-1947

Bill
Glassford
1949-1955

Pete
Elliott
1956

Bill
Jennings
1957-1961

Bob
Devaney
1962-1972

CAREER RECORDS OF NEBRASKA'S FIRST 25 FOOTBALL COACHES

Coach, era	Years	Won	Lost	Tied	Pct.*	Pts.	Opp.	Conf. Titles
E. O. Stiehm, 1911-15	5	35	2	3	.913	1,115	165	5
W. C. Booth, 1900-05	6	52	8	1	.861	1,400	254	....
Bob Devaney, 1962-1972	11	101	20	2	.829	3,364	1,360	8
Tom Osborne, 1973-	**6**	**55**	**16**	**2**	**.767**	**2,221**	**1,029**	**2**
Fred Dawson, 1921-24	4	23	7	2	.750	789	193	3
D. X. Bible, 1929-36	9	50	15	7	.743	1,020	485	6
E. E. Bearg, 1925-28	4	23	7	3	.742	547	165	1
W. C. Cole, 1907-10	4	25	8	3	.736	814	251	2
E. J. Stewart, 1916-17	2	11	4	0	.733	373	84	2
E. N. Robinson, 1896-97	1	11	4	1	.719	182	79	....
Frank Crawford, 1893-94	2	9	4	1	.679	214	124	....
Charles Thomas, 1895	1	6	3	0	.667	138	62	....
L. McC. Jones, 1937-41	5	28	14	4	.652	558	352	2
Fielding Yost, 1898	1	7	4	0	.636	232	102	....
Amos Foster, 1906	1	6	4	0	.600	164	73	....
H. F. Schulte, 1919-20	2	8	6	3	.559	207	144	....
Bill Glassford, 1949-55	7	31	35	3	.471	1,159	1,327	....
W. G. Kline, 1918	1	2	3	1	.417	53	55	....
Pete Elliott, 1956	1	4	6	0	.400	125	206	....
Bill Jennings, 1957-61	5	15	34	1	.310	460	937	....
George Clark, 1945, 1948	2	6	13	0	.316	282	473	....
Glenn Presnell, 1942	1	3	7	0	.300	55	158	....
Bernie Masterson, 1946-47	2	5	13	0	.278	199	352	....
A. J. Lewandowski, 1943-44	2	4	12	0	.250	162	471	....
A. E. Branch, 1899	1	2	7	1	.250	49	164	....

*Ties count one-half win, one-half loss in determining percentages.

HUSKERS 10 HIGHEST SCORES VS. BIG 8

1. 65, Oklahoma State, 1970
2. 63, Kansas, 1978
3. 63, Colorado, 1975
4. 62, Missouri, 1972
5. 59, Kansas State, 1911
6. 59, Kansas State, 1972
7. 56, Kansas, 1974
8. 56, Kansas, 1972
9. 55, Kansas, 1971
10. 54, Iowa State, 1922

NEBRASKA'S RECORD ACROSS THE NATION

BIG 8

	W	L	T
Colorado	25	11	1
Iowa State	58	13	2
Kansas	61	21	3
Kansas State	51	10	2
Missouri	37	32	3
Oklahoma	24	32	3
Oklahoma State	16	2	1
	272	121	15

BIG 10

	W	L	T
Illinois	5	2	1
Indiana	7	9	3
Iowa	21	11	3
Michigan	1	2	1
Michigan State	2	0	0
Minnesota	16	29	2
Northwestern	2	1	0
Ohio State	0	2	0
Purdue	0	1	0
Wisconsin	3	2	0
	57	59	10

COMPLETE SERIES LIST

	W	L	T
Adrian	1	0	0
Air Force	1	1	0
Alabama*	2	3	0
Arizona	0	0	1
Arizona State*	0	1	0
Arkansas*	0	1	0
Army	3	2	0
Auburn*	1	0	0
Baker	0	0	1
Baylor	2	1	0
Bellevue	3	0	0
Butte (Montana)	0	2	0
California-Berkeley	1	0	0
Camp Dodge	0	1	0
Carlisle Indians	0	1	0
Chicago	1	1	0
Cincinnati	1	0	0
Colgate	1	0	0
Colorado	**25**	**11**	**1**
Colorado State	3	0	0
Creighton	3	0	0
Denver A. C.	3	1	0
Denver U.	4	0	0
Doane	16	2	0
Drake	6	2	0
Duke*	0	1	0
Florida*	1	0	0
Georgia*	1	0	0
Grinnell	7	2	0
Grand Island	3	0	0
Hawaii	4	1	0
Haskell	7	2	0
Hastings	2	0	0
Illinois	5	2	1
Indiana	7	9	3
Iowa	**21**	**11**	**3**
Iowa Pre-flight	0	1	0
Iowa State	**58**	**13**	**2**
Kansas	**61**	**21**	**3**
Kansas City Medics	1	2	2
Kansas State	**51**	**10**	**2**
Kearney Normal	1	0	0
Kirksville Osteopaths	1	0	0
Knox	5	0	0
Lincoln High	7	0	0
Louisiana State*	2	0	1
Miami (Fla.)*	4	1	0
Michigan	1	2	1
Michigan State	2	0	0
Minnesota	16	29	2
Missouri	**37**	**32**	**3**
Montana State	2	0	0
Morningside	1	0	0
Nebraska Wesleyan	8	0	0
New York U.	2	0	0
North Carolina*	1	0	0
No. Carolina State	2	0	0
North Dakota	1	0	0
Northwestern	2	1	0
Notre Dame*	6	7	1
Ohio State	0	2	0
Oklahoma*	**24**	**32**	**3**
Oklahoma State	**16**	**2**	**1**
Omaha Balloon	1	0	0
Omaha Univ. Club	1	0	0
Omaha YMCA	3	0	0
Oregon	3	1	0
Oregon State	7	2	0
Ottawa	1	0	0
Penn State	**2**	**4**	**0**
Peru	3	0	0
Pittsburgh	4	15	3
Purdue	0	1	0
Rutgers	1	0	0
Sioux City A. C.	1	0	0
South Carolina	1	0	0
South Dakota	14	1	2
South Dakota State	1	0	0
Southern California	0	1	1
Southern Methodist	1	0	1
Stanford*	0	1	0
St. Louis U.	0	1	0
Syracuse	4	6	0
Tarkio	3	0	0
Texas A&M	4	1	0
Texas Christian	5	1	0
Texas Tech*	1	0	0
Texas*	3	1	0
U.C.L.A.	1	3	0
Utah	1	0	0
Utah State	**2**	**0**	**0**
Wabash	1	0	0
Wake Forest	1	0	0
Washburn	4	0	0
Washington	1	1	1
Wash. (St. Louis)	1	1	0
Washington State	0	3	0
William Jewell	0	1	0
Wisconsin	3	2	0
Wyoming	2	0	0

* Includes bowl games.

1890–UNIVERSITY OF NEBRASKA–1978 FOOTBALL HISTORY

Year	W	L	T	Pct.	Pts.	Opp.	Coach	Highlights
1890	2	0	0	1.000	28	0	None	Undefeated, unscored upon
1891	2	2	0	.500	72	40	None	Iowa Coach Lyman assisted team
1892	2	2	1	.500	21	40	None	Omaha J. S. Williams aided.
1893	3	2	1	.583	80	76	Frank Crawford	
1894	6	2	0	.750	134	48	Frank Crawford	
1895	6	3	0	.667	138	62	Charles Thomas	
1896	6	3	1	.650	102	64	E. N. Robinson	
1897	5	1	0	.833	80	15	E. N. Robinson	
1898	7	4	0	.636	232	102	Fielding Yost	
1899	2	7	1	.250	49	164	A. E. Branch	
1900	7	1	1	.833	129	20	Walter C. Booth	
1901	7	2	0	.778	166	52	Walter C. Booth	
1902	10	0	0	1.000	187	0	Walter C. Booth	Undefeated, unscored upon
1903	11	0	0	1.000	292	16	Walter C. Booth	Undefeated, 24-game win streak.
1904	8	3	0	.727	310	52	Walter C. Booth	Colorado ended win streak at 27.
1905	9	2	0	.818	316	114	Walter C. Booth	
1906	6	4	0	.600	164	73	Amos Foster	
1907	8	2	0	.800	323	69	W. C. Cole	M.V. co-titlist
1908	7	2	1	.750	165	93	W. C. Cole	
1909	3	3	2	.500	66	53	W. C. Cole	
1910	7	1	0	.875	260	36	W. C. Cole	M. V. champion
1911	5	1	2	.750	281	33	E. O. Stiehm	M. V. co-titlist
1912	7	1	0	.875	240	37	E. O. Stiehm	M. V. co-titlist
1913	8	0	0	1.000	138	28	E. O. Stiehm	Undefeated, M. V. champion.
1914	7	0	1	.938	174	28	E. O. Stiehm	Undefeated, M. V. champion; 21 straight games without defeat; Halligan All America
1915	8	0	0	1.000	282	39	E. O. Stiehm	Undefeated; M. V. champion; 29 straight games without defeat; Chamberlin All America.
1916	6	2	0	.750	145	51	E. J. Stewart	M. V. co-titlist; Kansas ended win string at 34.
1917	5	2	0	.714	228	33	E. J. Stewart	M. V. champion
1918	2	3	1	.417	53	55	W. G. Kline	
1919	3	3	2	.500	56	60	Henry F. Schulte	
1920	5	3	1	.611	151	84	Henry F. Schulte	
1921	7	1	0	.875	283	17	Fred T. Dawson	M. V. champion
1922	7	1	0	.875	276	28	Fred T. Dawson	M. V. co-titlist
1923	4	2	2	.625	112	71	Fred T. Dawson	M. V. co-titlist; Memorial Stadium opened
1924	5	3	0	.625	118	77	Fred T. Dawson	Weir All America
1925	4	2	2	.625	69	29	E. E. Bearg	Weir All America
1926	6	2	0	.750	123	46	E. E. Bearg	
1927	6	2	0	.750	211	59	E. E. Bearg	
1928	7	1	1	.833	144	31	E. E. Bearg	Big 6 champion; McMullen All America.
1929	4	1	3	.688	93	62	D. X. Bible	Big 6 champion; Richards All America.
1930	4	3	2	.556	119	61	D. X. Bible	Rhea All America
1931	8	2	0	.800	136	82	D. X. Bible	Big 6 champion
1932	7	1	1	.833	105	52	D. X. Bible	Big 6 champion; Ely All America.
1933	8	1	0	.889	136	19	D. X. Bible	Big 6 champion; Sauer All America.
1934	6	3	0	.667	106	89	D. X. Bible	
1935	6	2	1	.722	138	71	D. X. Bible	Big 6 champion
1936	7	2	0	.778	185	49	D. X. Bible	Big 6 champion; Francis All America.
1937	6	1	2	.778	99	42	L. McC. Jones	Big 6 champion; Shirey Brock All America.

HUSKER FOOTBALL HISTORY (Cont.)

Year	W	L	T	Pct.	Pts.	Opp.	Coach	Highlights
1938	3	5	1	.389	68	84	L. McC. Jones	
1939	7	1	1	.833	115	70	L. McC. Jones	
1940	8	2	0	.800	183	75	L. McC. Jones	Big 6 champion; Rose Bowl; Alfson, Behm All Americans.
1941	4	5	0	.444	93	81	L. McC. Jones	
1942	3	7	0	.300	55	158	Glenn Presnell	
1943	2	6	0	.250	79	261	A. J. Lewandowski	
1944	2	6	0	.250	83	210	A. J. Lewandowski	
1945	4	5	0	.444	145	200	George Clark	
1946	3	6	0	.333	126	161	Bernie Masterson	
1947	2	7	0	.222	73	191	Bernie Masterson	
1948	2	8	0	.200	137	273	George Clark	
1949	4	5	0	.444	124	172	Bill Glassford	Novak All America.
1950	6	2	1	.722	267	217	Bill Glassford	Reynolds All America.
1951	2	8	0	.200	116	253	Bill Glassford	
1952	5	4	1	.550	173	123	Bill Glassford	Minnick All America.
1953	3	6	1	.350	119	184	Bill Glassford	
1954	6	5	0	.545	233	202	Bill Glassford	Orange Bowl
1955	5	5	0	.500	127	176	Bill Glassford	
1956	4	6	0	.400	125	206	Pete Elliott	
1957	1	9	0	.100	67	243	Bill Jennings	
1958	3	7	0	.300	71	235	Bill Jennings	
1959	4	6	0	.400	108	160	Bill Jennings	Broke Oklahoma win string (74).
1960	4	6	0	.400	95	164	Bill Jennings	
1961	3	6	1	.350	119	135	Bill Jennings	
1962	9	2	0	.818	293	161	Bob Devaney	Gotham Bowl
1963	10	1	0	.909	273	114	Bob Devaney	Big 8 champion; Orange Bowl; Brown All America.
1964	9	2	0	.818	256	85	Bob Devaney	Big 8 champion; Cotton Bowl; Kramer All America.
1965	10	1	0	.909	349	129	Bob Devaney	Orange Bowl; Big 8 champion; Jeter, White, Barnes, All America; undefeated season.
1966	9	2	0	.818	223	118	Bob Devaney	Big 8 champions; Meylan, Wachholtz, Allers, All America; Sugar Bowl.
1967	6	4	0	.600	127	83	Bob Devaney	Meylan, All America
1968	6	4	0	.600	155	161	Bob Devaney	Armstrong, All America.
1969	9	2	0	.818	254	119	Bob Devaney	Big 8 Co-Champions; Sun Bowl.
1970	11	0	1	.958	426	189	Bob Devaney	National Champions; Big 8 Champions; Orange Bowl. Murtaugh, Newton All America
1971	13	0	0	1.000	507	104	Bob Devaney	National Champions. Big 8 Champions; Orange Bowl; Glover, Harper, Jacobson, Rodgers, Tagge, Kinney All Americans; Jacobson Outland Trophy.
1972	9	2	1	.792	501	97	Bob Devaney	Big 8 champions; Orange Bowl; Glover, Rodgers, Harper, White All America; Rodgers Heisman Trophy, Glover Outland and Lombardi Trophies. Win streak snapped at 32.
1973	9	2	1	.792	306	163	Tom Osborne	Cotton Bowl; Dutton, White, All America.
1974	9	3	0	.750	373	132	Tom Osborne	Sugar Bowl; Humm, Crenshaw, Bonness All America.
1975	10	2	0	.833	367	137	Tom Osborne	Co-Big 8 Champions, Fiesta Bowl; Bonness, Martin, Monds, All America.

HUSKER FOOTBALL HISTORY (Cont.)

Year	W	L	T	Pct.	Pts.	Opp.	Coach	Highlights
1976	9	3	1	.731	416	181	Tom Osborne	Astro-Bluebonnet Bowl; Ferragamo, Butterfield, Fultz All America.
1977	9	3	0	.750	315	200	Tom Osborne	Liberty Bowl; Davis All America.
1978	9	3	0	.750	444	216	Tom Osborne	Big 8 Co-Champions; Orange Bowl; Clark, Andrews All Americans.
Tot.	528	260	39	.662	16,003	9,145		

UNIVERSITY OF NEBRASKA FOOTBALL RECORDS

(Records include Bowl Games)

INDIVIDUAL

Scoring

Points, one game—30 (6 TDs), Harvey Rathbone vs. Peru Teachers, 1910; vs. Haskell Indians, 1910; Bill Chaloupka vs. Doane, 1907.
Points, one season—157, Bobby Reynolds, 1950.
Points, career—300, Johnny Rodgers, 1970-72.
Touchdowns, one game—6, Harvey Rathbone vs. Peru Teachers, 1910; vs. Haskell Indians, 1910; Bill Chaloupka vs. Doane, 1907.
Touchdowns, one season—22, Bobby Reynolds, 1950.
Touchdowns, career—50, Johnny Rodgers, 1970-72.
Extra points, one game—17, Owen Frank, vs. Haskell Indians, Nov. 24, 1910.
Extra points, one season—63, Rich Sanger (63-68), 1971
Extra points, career—156, Rich Sanger, 1971-72-73.
Extra points, season average—.957, Billy Todd (45-47), 1978.
Field goals, one game—4, Paul Rogers, vs. Georgia (Sun Bowl), 1969.
Field goals, one season—12, Billy Todd, 1977
Field goals, career—25, Paul Rogers, 1968-69-70.
Longest Field Goal—55, Paul Rogers vs. Kansas, 1969; Billy Todd vs. Kansas, 1977.

Total Offense

Total offense, one game—319, Jerry Tagge vs. Missouri, 1971.
Total offense, one season—2,494, Jerry Tagge, 1971.
Total offense, career—5,727, Jerry Tagge, 1969-71.

Rushing

Yards rushing, one game—255, Rick Berns, vs. Missouri, 1978
Yards rushing, one season—1,353, I. M. Hipp, 1977.
Net yards rushing, career—2,704, Rick Berns, 1976-78.
Longest run from scrimmage for TD—84, John Edwards vs. Oregon State, 1954.
Rushing attempts, one game—36, Rick Berns vs. Missouri, 1978.

Passing

Passes attempted, one game—42, Dave Humm vs. Iowa State, 1972.
Passes attempted, one season—285, Dave Humm, 1972.
Passes attempted, career—668, Dave Humm, 1972-74.
Passes completed, one game—25, Dave Humm vs. Wisconsin, 1973.
Passes completed, one season—158, Vince Ferragamo, 1976
Passes completed, career—377, Jerry Tagge, 1969-71.
Yards passing, one game—297, Dave Humm vs. Wisconsin, 1973.
Yards passing, one season—2,259, Dave Humm, 1972.
Yards passing, career—5,236, Dave Humm, 1972-74.
Touchdown passes, one game—4, David Humm vs. Kansas, 1972; Vince Feragamo vs. Texas Christian and vs. Kansas State, 1976.
Touchdown passes, one season—22, Vince Ferragamo, 1976.
Touchdown passes, career—42, Dave Humm, 1972-74.

Best passing percentage, one game—.852, Dave Humm vs. Kansas, 1974 (23-27).
Best passing percentage, one season—.653, Van Brownson, 1970 (49 of 75).
Best passing percentage, career—.592, Jerry Tagge, 1969-71.
Pass completions without interception—88, Jerry Tagge, 1969.
Most consecutive completions—15, Dave Humm vs. Kansas, 1974.

Pass Receiving

Pass receptions, one game—14, Dennis Richnafsky vs. Kansas State, 1967
Pass receptions, one season—58, Johnny Rodgers, 1972.
Pass receptions, career—154, Johnny Rodgers, 1970-72.
Pass reception yards, one game—166, Chuck Malito vs. Hawaii, 1976
Pass reception yards, one season—1,013, Johnny Rodgers, 1972.
Pass reception yards, career—2,779, Johnny Rodgers, 1970-72.
Touchdown pass receptions, one game—3, Clarence Swanson, vs. Colorado State, 1921; Johnny Rodgers, vs. Minnesota, 1971; Frosty Anderson vs. Minnesota, 1973; Don Westbrook, vs. Kansas, 1974.
Touchdown pass receptions, one season—11, Johnny Rodgers, 1971.
Touchdown pass receptions career—27, Johnny Rodgers 1970-72 (7-11-9).
Longest pass reception (and run) for touchdown—95, Fred Duda to Freeman White vs. Colorado, 1965.

Pass Defense

Most interceptions, one game—3, Dana Stephenson vs. Colorado, 1969; Joe Blahak vs. Kansas State, 1970.
Most interceptions, one season—8, Dana Stephenson, 1969.
Most interceptions, career—15, Dana Stephenson, 1967-68-69.
Longest interception for touchdown—95, Willie Greenlaw vs. Colorado, 1955; Bill Kosch vs. Texas A&M, 1971.
Longest interception return, no score—53, Joe Blahak vs. Kansas State, 1970.
Most passes broken up one season—9, Zaven Yaralian, 1973.

Kick Returns

Longest punt return—92 Johnny Rodgers vs. Oklahoma St., 1971.
Most yards punt returns, one game—170, Johnny Rodgers vs. Oklahoma St., 1971.
Most yards punt returns, season—684, Johnny Rodgers, 1971.
Most yards punt returns, career—1,651, Johnny Rodgers, 1970-72.
Longest Kickoff return—105, Owen Frank vs. Kansas State, 1911.
Most yards, all kick returns, season—988, Johnny Rodgers, 1971.
Most yards, all kick returns, career—2,543, Johnny Rodgers, 1970-72.
Punt return TD's season—4, Johnny Rodgers, 1971.
Punt return TD's career—8, Johnny Rodgers, 1970-72.
All kick return TD's season—5, Johnny Rodgers, 1971.
All kick return TD's career—9, Johnny Rodgers, 1970-72.

All-Purpose Running

All-purpose yards, game—290, Johnny Rodgers, vs. Colorado, 1972.
All-purpose yards, season—2,213, Johnny Rodgers, 1971.
All-purpose yards career—6,158, Johnny Rodgers, 1970-72.

Punting

Best punting average, one season—42.7 (minimum 25 kicks), Jack Pesek (42 kicks), 1947.
Best punting average, career—41.5 (minimum 60 kicks), Jack Pesek (64 kicks), 1946-47.

TEAM

Rushing offense, one game—550 vs. Kansas, 1977.
Rushing offense, one season—3,936 (328.0 in 12 games), 1978.
Total offense, one game—799 vs. Kansas, 1978
Total offense, one season—5,956 (496.3 in 12 games), 1978.
Passing offense, one game—360, vs. Kansas, 1972.
Passing offense, one season—2,691 (224.3), 1972.
First downs, one game—35, vs. Kansas State, 1911, Kansas, 1978.
First downs, one season—309, 1978.
Rushing defense, one game—Minus 45 vs. Kansas State, 1976
Rushing defense, one season—675 (67.5), 1967.
Pass defense, one season—529 (44.0—12 games), 1973.
Most pass interceptions, season—31, 1970.
Most pass interceptions, game—7 (Kansas State), 1970.

MISCELLANEOUS

Most Nebraska points, one game—119 vs. Haskell (119-0), 1910.
Most Nebraska points, one season—507 (13 games), 1971.
Most points per game, season—41.8, (501 points, 12 games), 1972.
Most opponents shutout, one season—10, 1902.
Most opponent points, one game—61, vs. Minnesota (61-7), 1945.
Most opponent points, one season—273 (10 games), 1948.
Most opponent points per game, season—32.6 (261 points, 8 games), 1943.
Fewest opponent points, one season—0, (2 games), 1890; (10 games), 1902
Fewest Nebraska points, one season—49, (10 games), 1899.

CONSECUTIVITY

Consecutive games won, minus ties—27, 1901-1904.
Consecutive games unbeaten, including ties—34, 1912-1916 (Kansas broke string with 7-3 win in 1916).
Consecutive games lost, one season—7, 1957.
Consecutive games scoring—62 (From 11th game of 1973 against OU, 0-27).
Consecutive games shutout—3, 1942 and 1944.
Consecutive games opponents shutout—10, 1902.

MISCELLANEOUS DEFENSE

Most unassisted tackles, season—80, Jerry Murtaugh, 1970.
Most unassisted tackles, career—169, Jerry Murtaugh, 1968-79-70.
Most assisted tackles, career—198, Jerry Murtaugh, 1968-69-70.
Most assisted tackles, season—102, Lee Kunz, 1977.
Most total tackles, career—367, Jerry Murtaugh, 1968-69-70.
Most total tackles, season—159, Lee Kunz, 1977.
Most blocked punts, one game—1, several players.
Most blocked punts, season—3, Wayne Meylan, 1966.
Most blocked punt touchdowns, one game—1, several players.
Most blocked punt touchdowns, season—2, Wayne Meylan, 1966.

NEBRASKA RECORDS BROKEN OR TIED IN 1978

INDIVIDUAL

SCORING

Extra Points, season average—.957, Billy Todd (45-47), 1978 (Old mark, .931, Paul Rogers (27-29), 1969.

RUSHING

Yards Rushing, one game—255, Rich Berns vs. Missouri, 1978 (Old mark, 254, I. M. Hipp vs. Indiana, 1977).

Net Yards Rushing, career—2,704, Rich Berns, 1976-78 (Old mark, 2,445, Tony Davis, 1973-75).

Rushing Attempts, one game—36, Rich Berns vs. Missouri, 1978 (Old mark, 35, Jeff Kinney vs. Oklahoma, 1969).

TEAM

Rushing Offense, one season—3,936 (328.0 in 12 games), 1978 (Old mark, 3,534 294.5 in 11 games, 1977)).

Total Offense, one game—799, vs Kansas, 1978 (Old mark, 655, vs. Hawaii, 1976).

Total Offense, one season—5,956 (496.3 in 12 games), 1978 (Old mark, 5,954 in 1971.)

First Downs, one game—35, vs. Kansas, 1978 (Ties 35, vs. Kansas State, 1911).

First Downs, one season—309, 1978 (Old mark 295, 1972).

CONSECUTIVITY

Consecutive Games Scoring—62 (From the 11th game of 1973 against OU, 0-27) (Old mark, 59, twice).

JOHNNY RODGERS WON 1972 HEISMAN TROPHY

JOHNNY RODGERS

Nebraska's Johnny Rodgers, an All America wingback in 1971 and 1972, won the 1972 Heisman Trophy in a landslide over Oklahoma's Greg Pruitt and his own teammate, Rich Glover.

Rodgers was the 38th recipient of the coveted Heisman, presented each year since 1935 to the outstanding football player in the nation by the New York Downtown Athletic Club.

The Husker 1-3 finish of Rodgers and Glover was the best teammate finish since Glenn Davis and Doc Blanchard of Army went 2-3 in 1944, then 1-2 in 1945 and 1-4 in 1946.

Nebraska, by the way, holds the distinction of being the only school ever to produce a Heisman Trophy and an Outland Trophy winner in the same season—Johnny Rodgers (Heisman, 1972) and Rich Glover (Outland, 1972). And for good measure, Glover added the Lombardi Trophy in 1972 to become the only man ever to win both the Outland and the Lombardi in the same year.

The 1972 Heisman Trophy voting:

	1st	2nd	3rd	Total
1. **JOHNNY RODGERS, NEBRASKA**	**301**	**151**	**105**	**1,310**
2. Greg Pruitt, Oklahoma	117	223	169	966
3. **RICH GLOVER, NEBRASKA**	**99**	**125**	**105**	**652**

Previous Heisman Trophy winners:

1935—Jay Berwanger, Chicago
1936—Larry Kelley, Yale
1937—Clint Frank, Yale
1938—Davey O'Brien, TCU
1939—Nick Kinnick, Iowa
1940—Tom Harmon, Michigan
1941—Bruce Smith, Minnesota
1942—Frank Sinkwich, Georgia
1943—Angelo Bertelli, Notre Dame
1944—Les Horvath, Ohio State
1945—Felix Blanchard, Army
1946—Glenn Davis, Army
1947—John Lujack, Notre Dame
1948—Doak Walker, SMU
1949—Leon Hart, Notre Dame
1950—Vic Janowicz, Ohio State
1951—Dick Kazmaier, Princeton
1952—Billy Vessels, Oklahoma
1953—John Lattner, Notre Dame
1954—Alan Ameche, Wisconsin
1955—Howard Cassady, Ohio State
1956—Paul Hornung, Notre Dame
1957—John Crow, Texas A&M
1958—Peter Dawkins, Army
1959—Bill Cannon, LSU
1960—Joe Bellino, Navy
1961—Ernie Davis, Syracuse
1962—Terry Baker, Oregon State
1963—Roger Staubach, Navy
1964—John Huarte, Notre Dame
1965—Mike Garrett, USC
1966—Steve Owens, Oklahoma
1967—Gary Beban, UCLA
1968—O. J. Simpson, USC
1969—Steve Owens, Oklahoma
1970—Jim Plunkett, Stanford
1971—Pat Sullivan, Auburn
1972—JOHNNY RODGERS, NEBRASKA
1973—John Cappelletti, Penn State
1974—Archie Griffin, Ohio State
1975—Archie Griffin, Ohio State
1976—Tony Dorsett, Pittsburgh
1977—Earl Campbell, Texas
1978—Billy Sims, Oklahoma

GLOVER, JACOBSON GAVE HUSKERS BACK-TO-BACK OUTLAND WINNERS

RICH GLOVER

LARRY JACOBSON

Nebraska is the only school to produce back-to-back Outland Trophy winners.

The Outland Trophy, presented annually by the Football Writers Association of American in honor of Dr. John Outland, is awarded to the outstanding interior lineman in the nation each year following voting by FWAA members.

Larry Jacobson, star defensive tackle for the 1971 National Championship team, was the first Nebraska player to win the honor. And the following year, Rich Glover—the Husker's sensational middle guard and two-time All America—won the Outland Trophy for an unprecedented double.

Glover and Jacobson join Jim Weatherall (1951), J. D. Roberts (1953), and LeRoy Selmon (1975) as the only Big 8 players to win the Outland Trophy.

Outland Trophy winners:

1946—George Connor, Notre Dame
1947—Joe Steffy, Army
1948—Bill Fischer, Notre Dame
1949—Ed Bagdon, Michigan State
1950—Bob Gain, Kentucky
1951—Jim Weatherhall, Oklahoma
1952—Dick Modzeiewski, Maryland
1953—J. D. Roberts, Oklahoma
1954—William (Bud) Brooks, Arkansas
1955—Calvin Jones, Iowa
1956—Jim Parker, Ohio State
1957—Alex Karras, Iowa
1958—Zeke Smith, Auburn
1959—Mike McGee, Duke
1960—Tom Brown, Minnesota
1961—Merlin Olson, Utah State
1962—Bobby Bell, Minnesota
1963—Gordon Scott Appleton, Texas
1964—Steve DeLong, Tennessee
1965—Tommy Nobis, Texas
1966—Lloyd Phillips, Arkansas
1967—Ron Yary, Southern California
1968—Bill Stanfill, Georgia
1969—Mike Reid, Penn State
1970—Jim Stillwagon, Ohio State
1971—LARRY JACOBSON, NEBRASKA
1972—RICH GLOVER, NEBRASKA
1973—John Hicks, Ohio State
1974—Randy White, Maryland
1975—LeRoy Selmon, Oklahoma
1976—Ross Browner, Notre Dame
1977—Brad Shearer, Texas
1978—Greg Roberts, Oklahoma

ACADEMIC ALL-AMERICANS
University of Nebraska

Don Fricke
1960

Pat Clare
1960

Jim Huge
1962

Dennis Claridge
1963

Jim Osberg
1965

Tony Jeter
1965

Marvin Mueller
1966

Randy Reeves
1969

Jeff Kinney
1971

ACADEMIC ALL-AMERICANS
University of Nebraska

Larry Jacobson
1971

Frosty Anderson
1973

Rik Bonness
1975

Tom Heiser
1975

Vince Ferragamo
1976

Ted Harvey
1976, 1977

Jim Pillen
1978

George Andrews
1978

HUSKER TV LOG — 1953-1978

Date	Game	Network	Place	Type	Result
Sept. 19, '53	Nebraska-Oregon	NBC	Lincoln	N	L 20-12
Jan. 1, '55	Nebraska-Duke (OB)	NBC	Miami	N	L 34-7
Nov. 9, '57	Nebraska-Iowa State	NBC	Ames	R	L 13-0
Oct. 25, '58	Nebraska-Colorado	NBC	Boulder	R	L 27-16
Nov. 8, '58	Nebraska-Kansas	NBC	Lawrence	R	L 29-7
Nov. 3, '62	Nebraska-Missouri	CBS	Lincoln	R	L 16-7
Dec. 20, '62	Nebraska-Miami (GB)	ABC-(D)	New York	N	W 36-34
Jan. 1, '64	Nebraska-Auburn (OB)	NBC	Miami	N	W 13-7
Sept. 26, '64	Nebraska-Minnesota	NBC	Minneapolis	N	W 26-21
Jan. 1, '65	Nebraska-Arkansas (CB)	CBS	Dallas	N	L 10-7
Nov. 25, '65	Nebraska-Oklahoma	NBC	Lincoln	N	W 21-9
Jan. 1, '66	Nebraska-Alabama (OB)	NBC	Miami	N	L 39-28
Oct. 29, '66	Nebraska-Missouri	ABC	Lincoln	R	W 35-0
Nov. 24, '66	Nebraska-Oklahoma	ABC	Norman	N	L 10-9
Jan. 1, '67	Nebraska-Alabama (SB)	ABC	New Orleans	N	L 34-7
Nov. 23, '67	Nebraska-Oklahoma	ABC	Lincoln	N	L 21-14
Nov. 23, '68	Nebraska-Oklahoma	ABC	Norman	N	L 47-0
Sept. 27, '69	Nebraska-Texas A&M	ABC	Lincoln	R	W 14-0
Dec. 21, '69	Nebraska-Georgia (Sun B)	CBS	El Paso	N	W 45-6
Oct. 31, '70	Nebraska-Colorado	ABC	Boulder	R	W 29-13
Jan. 1, '71	Nebraska-LSU (OB)	NBC	Miami	N	W 17-12
Oct. 30, '71	Nebraska-Colorado	ABC	Lincoln	N	W 31-7
Nov. 25, '71	Nebraska-Oklahoma	ABC	Norman	N	W 35-31
Jan. 1, '72	Nebraska-Alabama (OB)	NBC	Miami	N	W 38-6
Sept. 23, '72	Nebraska-Army	ABC	West Point	R	W 77-7
Nov. 4, '72	Nebraska-Colorado	ABC	Boulder	N	W 33-10
Nov. 23, '72	Nebraska-Oklahoma	ABC	Lincoln	N	L 17-14
Jan. 1, '73	Nebraska-Notre Dame (OB)	NBC	Miami	N	W 40-6
Sept. 8, '73	Nebraska-UCLA	ABC	Lincoln	N	W 40-13
Nov. 23, '73	Nebraska-Oklahoma	ABC	Norman	N	L 27-0
Jan. 1, '74	Nebraska-Texas (CB)	CBS	Dallas	N	W 19-3
Sept. 21, '74	Nebraska-Wisconsin	ABC	Madison	R	L 21-20
Nov. 2, '74	Nebraska-Colorado	ABC	Boulder	R	W 31-15
Dec. 31, '74	Nebraska-Florida (SB)	ABC	New Orleans	N	W 13-10
Nov. 1, '75	Nebraska-Missouri	ABC	Columbia	N	W 30-7
Dec. 26, '75	Nebraska-Arizona St. (FB)	CBS	Phoenix	N	L 17-14
Oct. 23, '76	Nebraska-Missouri	ABC	Lincoln	N	L 34-24
Nov. 26, '76	Nebraska-Oklahoma	ABC	Lincoln	N	L 20-17
Dec. 31, '76	Nebraska-Texas Tech (ABB)	TVS	Houston	N	W 27-24
Sept. 17, '77	Nebraska-Alabama	ABC	Lincoln	R	W 31-24
Oct. 29, '77	Nebraska-Oklahoma State	ABC	Stillwater	R	W 31-14
Nov. 25, '77	Nebraska-Oklahoma	ABC	Norman	N	L 38-7
Dec. 19, '77	Nebraska-North Carolina (LB)	ABC	Memphis	N	W 21-17
Sept. 2, 1978	Nebraska-Alabama	ABC	Birmingham	N	L 20-3
Sept. 30, 1978	Nebraska-Indiana	ABC	Bloomington	R	W 69-17
Nov. 11, 1978	Nebraska-Oklahoma	ABC	Lincoln	N	W 17-14
Jan. 1, 1979	Nebraska-Oklahoma (OB)	NBC	Miami	N	L 31-24

OB—Orange Bowl
GB—Gotham Bowl
CB—Cotton Bowl
SB—Sugar Bowl
SunB—Sun Bowl
FB—Fiesta Bowl
ABB—Astro-Bluebonnet Bowl

LB—Liberty Bowl
N—National
R—Regional
D—Delay
L—Lost
W—Won

NEBRASKA'S RECORD ON TV

Won—26 Lost—21 Tied—0
Home 7-6-0—Away 9-9-0—Bowls 10-6-0

TOP PASS RECEIVERS SINCE 1950 (ALL POSITIONS)

(200 Yards or More, Career Total)

Player	(Last Year)	Caught	Yards	TD
Johnny Rodgers	(1972)	153	2,779	27
Guy Ingles	(1970)	80	1,234	11
Chuck Malito	(1976)	59	1,164	9
Bobby Thomas	(1976)	62	1,127	14
Jerry List	(1972)	70	1,013	5
Frosty Anderson	(1973)	49	991	14
Tom Penney	(1968)	72	988	2
Dave Shamblin	(1976)	54	929	4
Jeff Kinney	(1971)	87	915	3
Freeman White	(1965)	51	871	8
Dennis Richnafsky	(1967)	67	762	5
Tim Smith		**49**	**752**	**4**
Ritch Bahe	(1974)	54	742	4
Junior Miller		**38**	**688**	**6**
Jim McFarland	(1969)	55	650	4
Tony Jeter	(1965)	42	609	3
Ken Spaeth	(1977)	44	589	6
Bob Revelle	(1973)	44	572	4
Larry Frost	(1969)	40	565	2
Kenny Brown		**41**	**558**	**3**
Dennis Morrison	(1967)	41	553	2
Don Westbrook	(1974)	37	544	7
Frank Simon	(1951)	33	539	3
Tony Davis	(1975)	45	507	4
Andy Loehr	(1953)	30	483	2
Harry Wilson	(1966)	36	478	3
Woody Cox	(1971)	34	461	3
Ben Gregory	(1967)	36	456	4
Larry Mushinskie	(1975)	29	438	2
Curtis Craig	(1977)	34	390	3
Dick Callahan	(1963)	20	371	1
Dan Schneiss	(1970)	39	369	3
Kent McCloughan	(1964)	21	346	4
Dick Davis	(1968)	27	323	1
Jim Huge	(1962)	19	319	2
Brent Longwell	(1973)	28	309	2
Rick Berns	**(1978)**	**35**	**271**	**2**
Clay White	(1960)	20	263	1
Joe Orduna	(1970)	28	262	1
LeRoy Butherus	(1959)	11	259	0
John O'Leary	(1975)	26	255	2
Jon McWilliams	(1955)	16	254	2
Brad Jenkins	(1975)	17	253	6

HUSKER RECEIVING RECORDS (Modern Times)

TIGHT ENDS

RECEPTIONS

Most Receptions, One Game—5, Ken Spaeth vs. Washington State, 1977, **Junior Miller vs. Kansas State, 1978.**
Most Receptions, Season—**33, Junior Miller, 1978.**
Most Receptions, Career—70, Jerry List, 1970-71-72.

HUSKER RECEIVING RECORDS (MODERN TIMES) (Cont.)

Season Receptions

33, Junior Miller, 1978
32, Jim McFarland, 1969
24, Jerry List, 1972
Ken Spaeth, 1977
23, Jim McFarland, 1968
Jerry List, 1970
Jerry List, 1971
22, Dennis Morrison, 1966
20, Brent Longwell, 1973
19, Dennis Morrison, 1967
Ken Spaeth, 1976
18, Tony Jeter, 1964
14, Larry Mushinski, 1975

Career Receptions

70, Jerry List, 1970-71-72
55, Jim McFarland, 1968-69
44, Ken Spaeth, 1975-76-77
42, Tony Jeter, 1963-64-65
41, Dennis Morrison, 1966-67
38, Junior Miller, 1977-
29, Larry Mushinskie, 1973-74-75
28, Brent Longwell, 1971-72-73

YARDAGE

Most Yards, One Game—124, **Junior Miller vs. Kansas State, 1978.**
Most Yards, Season—609, **Junior Miller, 1978.**
Most Yards, Career—1,013, Jerry List, 1970-71-72.

Season Yardage

609, Junior Miller, 1978
406, Jim McFarland, 1969
368, Jerry List, 1971
364, Jerry List, 1972
312, Ken Spaeth, 1977
282, Dennis Morrison, 1967
278, Jerry List, 1970
271, Dennis Morrison, 1966
247, Brent Longwell, 1973

Career Yardage

1,013—Jerry List, 1970-71-72
688, Junior Miller, 1977-
650, Jim McFarland, 1968-69
609, Tony Jeter, 1963-64-65
589, Ken Spaeth, 1975-77
553, Dennis Morrison, 1966-67

TOUCHDOWNS

Most Touchdowns, One Game—**2**, Tony Jeter vs. Alabama, 1966 Orange Bowl; **Junior Miller vs. Kansas, 1978.**
Most Touchdowns, Season—**6, Junior Miller, 1978.**
Most Touchdowns, Career—**6**, Brad Jenkins, 1974-75, **Junior Miller, 1977-.**

Season Touchdowns

6, Junior Miller, 1978
5, Brad Jenkins, 1975
4, Jim McFarland, 1968
Ken Spaeth, 1976
3, Jerry List, 1972

Career Touchdowns

6, Brad Jenkins, 1974-75
Ken Spaeth, 1975-76-77
Junior Miller, 1977-
5, Jerry List, 1970-71-72
4, Jim McFarland, 1968-69

SPLIT ENDS

RECEPTIONS

Most Receptions, One Game—14, Dennis Richnafsky vs. Kansas State, 1967.
Most Receptions, Season—36, Dennis Richnafsky, 1967; Guy Ingles, 1970.
Most Receptions, Career—80, Guy Ingles, 1968-69-70.

Season Receptions

36, Dennis Richnafsky, 1967
Guy Ingles, 1970
33, Chuck Malito, 1976
32, Dave Shamblin, 1976
Jim McFarland, 1969
30, Guy Ingles, 1969
Bobby Thomas, 1975
Bobby Thomas, 1976
27, Frosty Anderson, 1973
Tim Smith, 1977

Career Receptions

80, Guy Ingles, 1968-69-70
72, Tom Penney, 1966-67-68
67, Dennis Richnafsky, 1965-66-67
62, Bobby Thomas, 1974-75-76
59, Chuck Malito, 1974-75-76
51, Freeman White, 1963-64-65
49, Frosty Anderson, 1971-72-73
Tim Smith, 1977-

YARDAGE

Most Yards, One Game—166, Chuck Malito vs. Hawaii, 1976.
Most Yards, Season—722, Chuck Malito, 1976.
Most Yards, Career—1,234, Guy Ingles, 1968-69-70.

Season Yardage

722, Chuck Malito, 1976
625, Guy Ingles, 1970
561, Bobby Thomas, 1976
545, Bobby Thomas, 1975
524, Frosty Anderson, 1973
513, Dave Shamblin, 1976
463, Guy Ingles, 1969
458, Freeman White, 1965
449, Tim Smith, 1977
424, Tom Penney, 1968
422, Dennis Richnafsky, 1967
381, Frosty Anderson, 1972
378, Woody Cox, 1971
338, Freeman White, 1964
Dave Shamblin, 1973

Career Yardage

1,234, Guy Ingles, 1968-69-70
1,164, Chuck Malito, 1974-75-76
1,127, Bobby Thomas, 1974-75-76
991, Frosty Anderson, 1971-72-73
988, Tom Penney, 1966-67-68
929, Dave Shamblin, 1973-74-75
871, Freeman White, 1963-64-65
762, Dennis Richnafsky, 1965-66-67

TOUCHDOWNS

Most Touchdowns, One Game—3, Frosty Anderson vs. Minnesota, 1973.
Most Touchdowns, Season—8, Guy Ingles, 1970; Frosty Anderson, 1973.
Most Touchdowns, Career—14, Frosty Anderson, 1971-72-73; Bobby Thomas, 1974-75-76.

Season Touchdowns

8, Guy Ingles, 1970
Frosty Anderson, 1973
7, Bobby Thomas, 1975
Bobby Thomas, 1976
6, Freeman White, 1965
5, Chuck Malito, 1976
4, Frosty Anderson, 1972

Career Touchdowns

14, Frosty Anderson, 1971-72-73
Bobby Thomas, 1974-75-76
11, Guy Ingles, 1968-69-70
9, Chuck Malito, 1974-75-76
8, Freeman White, 1963-64-65
5, Dennis Richnafsky, 1965-66-67
4, Dave Shamblin, 1973-74-75
Tim Smith, 1977-

WINGBACKS

RECEPTIONS

Most Receptions, One Game—10, Johnny Rodgers vs. Kansas State, 1971
Most Receptions, Season—58, Johnny Rodgers, 1972
Most Receptions, Career—154, Johnny Rodgers, 1970-71-72.

Season Receptions

58, Johnny Rodgers, 1972
57, Johnny Rodgers, 1971
39, Johnny Rodgers, 1970
35, Don Westbrook, 1974
32, Ritch Bahe, 1973
28, Kenny Brown, 1978
15, Ritch Bahe, 1974
14, Curtis Craig, 1975
13, Curtis Craig, 1977
11, Tom Heiser, 1975

Career Receptions

154, Johnny Rodgers, 1970-71-72
54, Ritch Bahe, 1972-73-74
41, Kenny Brown, 1975-
37, Don Westbrook, 1973-74
34, Curtis Craig, 1975-76-77
14, Tom Heiser, 1974-75

YARDAGE

Most Yards, One Game—128, Johnny Rodgers vs. Kansas, 1972
Most Yards, Season—1,013, Johnny Rodgers, 1972.
Most Yards, Career—2,779, Johnny Rodgers, 1970-71-72.

Season Yardage

1,013, Johnny Rodgers, 1972
956, Johnny Rodgers, 1971
710, Johnny Rodgers, 1970
524, Don Westbrook, 1974
441, Ritch Bahe, 1973
410, Kenny Brown, 1978
214, Ritch Bahe, 1974
173, Curtis Craig, 1974
146, Curtis Craig, 1975
135, Tom Heiser, 1975

Career Yardage

2,779, Johnny Rodgers, 1970-71-72
742, Ritch Bahe, 1972-73-74
558, Kenny Brown, 1975-
544, Don Westbrook, 1973-74
390, Curtis Craig, 1975-76-77
161, Tom Heiser, 1974-75

TOUCHDOWNS

Most Touchdowns, One Game—3, Johnny Rodgers vs. Minnesota, 1971.
Most Touchdowns, Season—11, Johnny Rodgers, 1971
Most Touchdowns, Career—27, Johnny Rodgers, 1970-71-72.

Season Touchdowns

11, Johnny Rodgers, 1971
9, Johnny Rodgers, 1972
7, Johnny Rodgers, 1970
Don Westbrook, 1974
5, Curtis Craig, 1974
2, Ritch Bahe, 1972
Ritch Bahe, 1973
Kenny Brown, 1978

Career Touchdowns

27, Johnny Rodgers, 1970-71-72
12, Curtis Craig, 1975-76-77
7, Don Westbrook, 1973-74
4, Ritch Bahe, 1972-73-74

TOP PASSERS SINCE 1950

(200 Yards or More, Career Total)

Player	(Last Year)	Att.	Comp.	Pct.	Yds.	Intc.	TD
Dave Humm	(1974)	668	368	55.1	5,236	40	42
Jerry Tagge	(1971)	637	377	59.2	5,071	20	32
Vince Ferragamo	(1976)	412	237	57.5	3,407	14	34
Bob Churchich	(1966)	408	220	53.9	2,935	23	19
Tom Sorley	(1978)	309	177	.573	2,555	15	17
Frank Patrick	(1969)	300	143	47.7	1,860	18	8
Dennis Claridge	(1963)	307	129	42.0	1,760	14	10
John Bordogna	(1953)	271	113	41.7	1,618	20	6
Van Brownson	(1971)	237	128	54.0	1,572	9	12
Fred Duda	(1965)	202	84	41.6	1,161	16	8
Ernie Sigler	(1968)	147	74	50.3	923	6	5
Randy Garcia	(1977)	117	48	.410	736	5	5
Terry Luck	(1975)	126	67	53.2	727	2	7
Fran Nagle	(1950)	95	46	48.4	706	6	9
Steve Runty	(1973)	83	46	55.4	688	9	8
Don Erway	(1956)	100	42	42.0	648	6	5
Willie Greenlaw	(1956)	54	22	40.7	390	8	3
Harry Tolly	(1960)	108	38	35.2	364	15	3
Don Norris	(1953)	87	37	39.1	300	9	2
Roy Stinnett	(1958)	44	20	45.5	311	14	1

QUARTERBACKS

ATTEMPTS

Most attempts, one game—42, Dave Humm vs. Iowa State, 1972
Most attempts, season—285, Dave Humm, 1972
Most attempts, career—668, Dave Humm, 1972-73-74

Season Attempts

285, Dave Humm, 1972
277, Vince Ferragamo, 1976
258, Jerry Tagge, 1971
209, Dave Humm, 1973
205, Tom Sorley, 1978
190, Jerry Tagge, 1970
189, Jerry Tagge, 1969
187, Dave Humm, 1974

Career Attempts

668, Dave Humm, 1972-73-74
637, Jerry Tagge, 1969-70-71
412, Vince Ferragamo, 1975-76
408, Bob Churchich, 1964-65-66
309, Tom Sorley, 1976-77-78
307, Dennis Claridge, 1961-62-63
300, Frank Patrick, 1967-68-69

COMPLETIONS

Most completions, one game—25, Dave Humm vs. Wisconsin, 1975
Most completions, season—158, Vince Ferragamo, 1976
Most completions, career—377, Jerry Tagge, 1969-70-71

Season Completions

158, Vince Ferragamo, 1976
154, Jerry Tagge, 1971
153, Dave Humm, 1972
120, Tom Sorley, 1978
116, Jerry Tagge, 1970
114, Dave Humm, 1973
107, Jerry Tagge, 1969
106, Dave Humm, 1974

Career Completions

377, Jerry Tagge, 1969-70-71
368, Dave Humm, 1972-73-74
237, Vince Ferragamo, 1975-76
220, Bob Churchich, 1964-65-66

PERCENTAGE (Min. of 75 attempts)

Best percentage, one game—.852, Dave Humm vs. Kansas, 1974 (23-27)
Best percentage, season—.653, Van Brownson, 1970 (49-75)
Best percentage, career—.592, Jerry Tagge, 1969-70-71 (377-637)

Season Percentage

.653, Van Brownson, 1970 (49-75)
.611, Jerry Tagge, 1970 (116-190)
.597, Jerry Tagge, 1971 (154-258)
585, Vince Ferragamo, 1975 (79-135)
Tom Sorley, 1978 (177-309)
.571, Jerry Tagge, 1969 (107-189)
570, Vince Ferragamo, 1976 (158-277)
.567, Dave Humm, 1974 (106-187)
.552, Tom Sorley, 1977 (53-96)

Career Percentage

.592, Jerry Tagge, 1969-70-71 (377-637)
.575, Vince Ferragamo, 1975-76 (237-412)
.573, Tom Sorley, 1976-77-78 (177-309)
.554, Steve Runty, 1971-72-73 (46-83)
.551, Dave Humm, 1972-73-74 (368-668)
.540, Van Brownson, 1969-70-71 (128-237)
.539, Bob Churchich, 1964-65-66 (220-408)

YARDS

Most yards, one game—297, Dave Humm vs. Wisconsin, 1973
Most yards, season—2,259, Dave Humm, 1972
Most yards, career—5,236, Dave Humm, 1972-73-74

Season Yards

2,259, Dave Humm, 1972
2,254, Vince Ferragamo, 1976
2,178, Jerry Tagge, 1971
1,791, Tom Sorley, 1978
1,601, Dave Humm, 1973
1,536, Jerry Tagge, 1970
1,451, Dave Humm, 1974
1,355, Jerry Tagge, 1969

Career Yards

5,236, Dave Humm, 1972-73-74
5,071, Jerry Tagge, 1969-1970-71
3,407, Vince Ferragamo, 1975-76
2,935, Bob Churchich, 1964-65-66
2,555, Tom Sorley, 1976-77-78
1,860, Frank Patrick, 1967-68-69
1,760, Dennis Claridge, 1961-62-63

TOUCHDOWNS

Most TDs, one game—4, Dave Humm vs. Kansas, 1972; Vince Ferragamo vs. TCU, Kansas State, 1976.
Most TDs, season—22, Vince Ferragamo, 1976
Most TDs, career—42, Dave Humm, 1972-73-74

Season TDs

22, Vince Ferragamo, 1976
18, Dave Humm, 1972
17, Jerry Tagge, 1971
14, Tom Sorley, 1976-77-78
12, Jerry Tagge, 1970
Dave Humm, 1973-74
Vince Ferragamo, 1975
7, Bob Churchich, 1974

Career TDs

42, Dave Humm, 1972-73-74
34, Vince Ferragamo, 1975-76
32, Jerry Tagge, 1969-70-71
19, Bob Churchich, 1964-65-66
17, Tom Sorley, 1978
12, Van Brownson, 1969-70-71
10, Dennis Claridge, 1961-62-63

TOP NEBRASKA RUSHERS SINCE 1950 (ALL POSITIONS)

(700 Yards or More, Career Total)

Player	(Last Year)	Att.	Gain	Lost	Net	Ave.
Rick Berns	(1978)	493	2,733	29	2,704	5.5
Tony Davis	(1975)	563	2,501	56	2,445	4.3
Jeff Kinney	(1971)	592	2,473	53	2,420	4.1
I. M. Hipp		**406**	**2,447**	**92**	**2,355**	**5.8**
Monte Anthony	(1977)	506	2,326	52	2,274	4.5
Bobby Reynolds	(1952)	378	2,386	190	2,196	5.8
Joe Orduna	(1970)	489	2,070	102	1,968	4.0
Harry Wilson	(1966)	339	1,817	74	1,743	5.1
Bob Smith	(1954)	321	1,617	70	1,547	4.8
Dick Davis	(1968)	359	1,607	93	1,514	4.2
John O'Leary	(1975)	322	1,564	38	1,526	4.7
Bill Thornton	(1962)	295	1,388	60	1,328	4.5
Willie Ross	(1963)	243	1,265	63	1,202	4.9
Willie Greenlaw	(1956)	214	1,254	90	1,164	5.4
Gary Dixon	(1972)	287	1,131	41	1,090	3.8
Jerry Brown	(1957)	226	1,096	8	1,088	4.8
Frank Solich	(1965)	209	1,117	32	1,085	5.2
Ben Gregory	(1967)	266	1,107	45	1,062	4.0
Rudy Johnson	(1963)	187	1,019	32	987	5.3
Dodie Donnell	(1977)	212	974	9	965	4.6
Bill Olds	(1972)	152	994	34	960	6.3
Kent McCloughan	(1964)	202	988	59	929	4.6
Larry Naviaux	(1958)	219	984	76	908	4.1
Dan Schneiss	(1970)	172	846	4	842	4.9
Johnny Rodgers	(1972)	152	929	93	836	5.5
Ron Kirkland	(1966)	139	825	17	808	5.8
Pat Fischer	(1960)	229	984	182	802	3.5
Rex Fischer	(1955)	188	901	182	719	3.8
John Bordogna	(1953)	337	1,298	516	782	2.3
Carroll Zaruba	(1959)	161	788	39	749	4.7
Ron Clark	(1954)	112	783	34	749	6.7
Pete Tatman	(1966)	183	730	4	726	4.0
Maury Damkroger	(1973)	166	735	31	704	4.2
Ray Novak	(1953)	187	753	63	690	3.7

NEBRASKA RUSHING RECORDS (Modern Times)

Quarterbacks

CARRIES

Most Carries, One Game—25, John Bordogna vs. Iowa State, 1952.
Most Carries, Season—149, John Bordogna, 1952.
Most Carries, Career—337, John Bordogna, 1951-52-53.

Season Carries

149, John Bordogna, 1952
133, Rex Fisher, 1955
112, Jerry Tagge, 1971
108, John Bordogna, 1951
104, Dennis Claridge, 1962

Career Carries

337, John Bordogna, 1951-52-53
266, Jerry Tagge, 1969-70-71
236, Dennis Claridge, 1961-62-63
188, Rex Fischer, 1953-54-55
157, Bob Churchich, 1965-66-67

YARDAGE

Most Yards, One Game—143, John Bordogna vs. Iowa State, 1952.
Most Yards, Season—599, Rex Fischer, 1955.
Most Yards, Career—782, John Bordogna, 1951-52-53.

Season Yardage

599, Rex Fischer, 1955
576, John Bordogna, 1952
370, Dennis Claridge, 1962
330, Jerry Tagge, 1971
180, Tom Sorley, 1977
179, Dennis Claridge, 1963

Career Yardage

782, John Bordogna, 1951-52-53
719, Rex Fischer, 1953-54-55
624, Dennis Claridge, 1961-62-63
596, Jerry Tagge, 1969-70-71

TOUCHDOWNS

Most Touchdowns, One game—3, Dennis Claridge vs. Iowa State, 1962.
Most Touchdowns, Season—10, Dennis Claridge, 1962.
Most Touchdowns, Career—18, Dennis Claridge, 1961-62-63
Jerry Tagge, 1969-70-71.

Season Touchdowns

10, Dennis Claridge, 1962
9, Jerry Tagge, 1971
8, John Bordogna, 1952
7, Dennis Claridge, 1963
6, John Bordogna, 1953
Tom Sorley, 1978

Career Touchdowns

18, Dennis Claridge, 1961-62-63
Jerry Tagge, 1969-70-71
16, John Bordogna, 1951-52-53
10, Tom Sorley, 1978
9, Bob Churchich, 1965-67

Fullbacks

CARRIES

Most Carries, One Game—25, Jerry Brown vs. Baylor, 1956.
Most Carries, Season—162, Dick Davis, 1967.
Most Carries, Career—563, Tony Davis, 1973-74-75.

Season Carries

162, Dick Davis, 1967
158, Tony Davis, 1975
Dick Davis, 1968
129, Jerry Brown, 1956
123, Tony Davis, 1974
112, Dodie Donnell, 1976
107, Pete Tatman, 1966
97, Jerry Brown, 1957

Career Carries

563, Tony Davis, 1973-74-75
349, Dick Davis, 1966-67-68
226, Jerry Brown, 1955-56-57
212, Dodie Donnell, 1975-76-77
187, Ray Novak, 1951-52-53

YARDAGE

Most Yards, One Game—126, Tony Davis vs. Florida (Sugar Bowl), 1974.
Most Yards, Season—717, Dick Davis, 1967.
Most Yards, Career—2,445, Tony Davis, 1973-74-75.

Season Yardage

717, Dick Davis, 1967
690, Jerry Brown, 1956
679, Tony Davis, 1975
652, Tony Davis, 1974
606, Dick Davis, 1968
527, Bill Olds, 1971
520, Dodie Donnell, 1976

Career Yardage

2,445, Tony Davis, 1973-74-75
1,477, Dick Davis, 1966-67-68
1,088, Jerry Brown, 1955-56-57
965, Dodie Donnell, 1975-76-77
953, Bill Olds, 1970-71-72

TOUCHDOWNS

Most Touchdowns, One Game—2, Ray Novak vs. South Dakota, 1952.
Most Touchdowns, Season—6, Pete Tatman, 1965.
Most Touchdowns, Career—18, Tony Davis, 1973-74-75.

Season Touchdowns

6, Pete Tatman, 1965
5, Jerry Brown, 1956
4, Ray Novak, 1952
3, Tony Davis, 1974
Ray Novak, 1951
Pete Tatman, 1966
Andra Franklin, 1977-

Career Touchdowns

18, Tony Davis, 1973-74-75
11, Pete Tatman, 1964-65-66
7, Ray Novak, 1951-52-53
6, Jerry Brown, 1955-56-57

I-Backs-Halfbacks

CARRIES

Most Carries, One Game—36, Rick Berns vs. Missouri, 1978.
Most Carries, Season—282, Tony Davis, 1973.
Most Carries, Career—592, Jeff Kinney, 1969-70-71.

Season Carries

**282, Tony Davis, 1973
242, Jeff Kinney, 1971
215, I. M. Hipp, 1977
200, Joe Orduna, 1970
198, Bob Reynolds, 1950
191, Jeff Kinney, 1969
I. M. Hipp, 1978
186, Joe Orduna 1968

Career Carries

592, Jeff Kinney, 1969-70-71
506, Monte Anthony, 1974-75-76-77
502, Joe Orduna, 1967-68-69
493, Rick Berns, 1976-77-78
406, I. M. Hipp, 1977-78
378, Bob Reynolds, 1950-51-52
322, John O'Leary, 1973-74-75

YARDAGE

Most Yards, One Game—255, Rick Berns vs. Missouri, 1978.
Most Yards, Season—**1,353, I.M. Hipp, 1977.**
Most Yards, Career—2,704, Rick Berns, 1976-77-78.

Season Yardage

1,353, I. M. Hipp, 1977
1,342, Bob Reynolds, 1950
1,136, Jeff Kinney, 1971
**1,114, Tony Davis, 1973
1,032, Rick Berns, 1978
1,002, I. M. Hipp, 1978
972, Rick Berns, 1976
897, Joe Orduna, 1970
817, Monte Anthony, 1975
704, Bob Smith, 1953

Career Yardage

2,704, Rick Berns, 1976-77-78
2,420, Jeff Kinney, 1969-70-71
2,355, I. M. Hipp, 1977-78-
2,274, Monte Anthony, 1974-75-76-77
2,196, Bob Reynolds, 1950-51-52
2,031, Joe Orduna, 1967-68-69
1,672, Rick Berns, 1976-77-

TOUCHDOWNS

Most Touchdowns, One Game—4, Joe Orduna vs. Kansas State, 1970;
Jeff Kinney vs. Oklahoma, 1971;
Rick Berns vs. Hawaii, 1976;
I. M. Hipp vs. Indiana, 1978.

Most Touchdowns, Season—20, Bob Reynolds, 1950.

Most Touchdowns, Career—31, Rick Berns, 1976-77-78.

Season Touchdowns

20, Bob Reynolds, 1950
17, Jeff Kinney, 1971
13, Joe Orduna, 1970
** Tony Davis, 1973
11, Rick Berns, 1976, 1978
10, Johnny Rodgers, 1972
Joe Orduna, 1968
Jeff Kinney, 1969
I. M. Hipp, 1977

Career Touchdowns

31, Rick Berns, 1976-77-78
30, Jeff Kinney, 1969-70-71
27, Bob Reynolds, 1950-51-52
25, Joe Orduna, 1967-68-70
21, Monte Anthony, 1974-75-76-77

**Only played halfback one season, Career statistics under fullback.

HUSKER LONG RUNS

Year	Longest Run, NO TD	Longest TD Run
1978	33, Rick Berns vs. Hawaii	82, Rick Berns vs. Missouri
	Kenny Brown vs. Colorado	
1977	**73, I. M. Hipp vs. Indiana**	**82, I. M. Hipp vs. Kansas State**
1976	48, Rick Berns vs. Colorado	56, Rick Berns vs. Hawaii
1975	41, Curtis Craig vs. Kansas	40, John O'Leary vs. Missouri
1974	55, Monte Anthony vs. Colorado	48, Monte Anthony vs. Minnesota
1973	40, Ritch Bahe vs. Wisconsin	43, Tony Davis vs. UCLA
1972	72, Jeff Moran vs. Kansas State	28, Don Westbrook vs. Missouri
1971	58, Bill Olds vs. Iowa State	67, Bill Olds vs. Texas A&M
1970	41, Joe Orduna vs. Missouri	67, Joe Orduna vs. So. California
1969	43, Frank Vactor vs. USC	24, Jeff Hughes vs. Minnesota
1968	23, Ernie Sigler vs. Wyoming	28, Joe Orduna vs. Kansas
1967	47, Dick Davis vs. Minnesota	27, Joe Orduna vs. Colorado

HUSKERS HAVE DONE WELL IN 56 YEARS AT MEMORIAL STADIUM

Nebraska football teams for the past 56 years have been glad to call Memorial Stadium home. Evidence for this is a 191-89-13 (.667) record posted by the Huskers in their home since it was opened in 1923.

RODGERS' 20, GLOVER'S 79 RETIRED TO TROPHY CASE

The University of Nebraska Athletic Department joined in the nationwide salute to Heisman Trophy winner Johnny Rodgers and Rich Glover, winner of the coveted Outland Trophy and Lombardi Trophy, by retiring their jersey numbers.

Rodgers and Glover became the second and third Cornhuskers to be so honored, joining All America center Tom Novak.

Following the 1949 season, the N Club voted to retire Novak's No. 60 in honor of his outstanding four-year career—four times All Big 8, either as a fullback or a center, and a 1949 All America choice.

NEBRASKA'S SINGLE-GAME RUSHING CHART

100-Yards Or More

1963 To 1977

YARDS	PLAYER	OPPONENT	YEAR
255	Rick Berns	Missouri	1978
254	**I. M. Hipp**	**Indiana**	**1977**
211	Rick Berns	Hawaii	1976
207	**I. M. Hipp**	**Kansas State**	**1977**
204	Frank Solich	Air Force	1965
200	**I. M. Hipp**	**Kansas**	**1977**
192	**Craig Johnson**	**Kansas**	**1978**
183	**I. M. Hipp**	**Kansas State**	**1978**
172	**I. M. Hipp**	**Colorado**	**1977**
171	Jeff Kinney	Oklahoma	1971
165	**I. M. Hipp**	**Iowa State**	**1977**
160	Harry Wilson	Oklahoma	1965
157	Monte Anthony	Colorado	1974
154	**I. M. Hipp**	**Cal-Berkeley**	**1978**
153	Rick Berns	Washington State	1977
147	Tony Davis	UCLA	1973
147	Ron Kirkland	Kansas	1965
145	Joe Orduna	Oklahoma State	1968
135	Joe Orduna	USC	1970
132	Rick Berns	Colorado	1978
129	Jeff Moran	Kansas State	1972
128	Rick Berns	Alabama	1977
127	Rick Berns	Colorado	1976
127	Jeff Kinney	Oklahoma	1969
127	Dick Davis	Oklahoma	1967
126	Tony Davis	Florida (Sugar Bowl)	1974
126	Rudy Johnson	Missouri	1963
124	Jeff Kinney	Oregon	1971
123	**I. M. Hipp**	**Indiana**	**1978**
123	Ron Kirkland	Oklahoma State	1965
122	**I. M. Hipp**	**Baylor**	**1977**
120	Ben Gregory	Oklahoma State	1967
118	Rick Berns	Texas Tech *(Astro-Bluebonnett Bowl)*	1976
117	Monte Anthony	Oklahoma State	1975
116	Jeff Kinney	Iowa State	1970
113	Rick Berns	Oklahoma	1978
112	Joe Orduna	Colorado	1968
111	Monte Anthony	Northwestern	1974
111	Tony Davis	Oklahoma State	1973
111	Tony Davis	Kansas State	1973
109	Monte Anthony	Miami	1976
109	Tony Davis	Missouri	1973
109	Dick Davis	Minnesota	1967
109	Ben Gregory	Oklahoma	1966

RUSHING CHART (Cont.)

108	Jeff Kinney	Missouri	1970
107	Rick Berns	Kansas	1977
107	Monte Anthony	Kansas State	1975
106	John O'Leary	Miami	1975
106	Dave Gillespie	Colorado	1975
106	Dick Davis	TCU	1967
106	Tony Davis	Texas (Cotton Bowl)	1974
106	Tony Davis	North Carolina State	1973
105	Joe Orduna	Kansas State	1970
104	Jeff Kinney	Kansas	1971
104	Harry Wilson	Oklahoma State	1966
104	Gary Dixon	Kansas	1971
104	Rudy Johnson	Air Force	1963
102	**Tim Wurth**	**Iowa State**	**1978**
102	Harry Wilson	Iowa State	1966
100	John O'Leary	Kansas State	1973
100	Bill Olds	Texas A&M	1971

TOP SCORERS SINCE 1950

(50 Points or More, Career Total)

Player	(Last Year)	TD	Extra Points Kick	— Other	Field Goal	Total
Johnny Rodgers	(1972)	50	0-0	0	0-0	300
Rich Sanger	(1973)	0	157-172	0	21-40	220
Bobby Reynolds	(1952)	28	40-49	0	1-2	211
Jeff Kinney	(1971)	34	0-0	1	0-0	206
Rick Berns	(1978)	33	0-0	0	0-0	198
Joe Orduna	(1970)	27	0-0	1	0-0	164
Paul Rogers	(1970)	0	92-100	0	24-51	164
Billy Todd	(1978)	0	76-83	0	23-37	145
Tony Davis	(1975)	22	0-0	2	0-0	134
Mike Coyle	(1975)	0	82-88	0	17-30	133
Monte Anthony	(1974)	21	0-0	0	0-0	126
Dennis Claridge	(1963)	18	0-0	2	0-0	112
Kent McCloughan	(1964)	18	0-0	1	0-0	110
Jerry Tagge	(1971)	18	0-0	0	0-0	108
I. M. Hipp		**17**	**0-0**	**0**	**0-0**	**102**
John Bordogna	(1953)	16	4-6	0	0-0	100
John O'Leary	(1975)	16	0-0	0	0-0	96
Gary Dixon	(1972)	16	0-0	0	0-0	96
Bill Thornton	(1962)	14	0-0	4	0-0	92
Larry Wachholtz	(1966)	1	60-67	0	8-14	90
Bobby Thomas	(1976)	15	0-0	0	0-0	90
Al Eveland	(1976)	0	51-57	0	13-21	90
Frosty Anderson	(1973)	14	0-0	0	0-0	84
Harry Wilson	(1966)	14	0-0	0	0-0	84
Ben Gregory	(1967)	13	0-0	1	0-0	80
Van Brownson	(1971)	13	0-0	0	0-0	78
Curtis Craig	(1977)	12	0-0	1	0-0	74
Guy Ingles	(1970)	12	0-0	1	0-0	74
Roy Novak	(1953)	10	7-9	0	2-2	73
Willie Greenlaw	(1956)	12	0-0	0	0-0	72
Don Erway	(1956)	8	15-24	0	3-3	72
Dave Humm	(1974)	11	0-0	2	0-0	68
Pete Tatman	(1966)	11	0-0	0	0-0	66
Don Westbrook	(1974)	11	0-0	0	0-0	66
Dave Gillespie	(1976)	11	0-0	0	0-0	66

TOP SCORERS SINCE 1950 (Cont.)

Fred Duda	(1965)	10	0-0	2	0-0	64
Tom Sorley	(1978)	10	0-0	1	0-0	62
Rudy Johnson	(1963)	9	8-11	0	0-0	62
Bob Churchich	(1966)	10	0-0	0	0-0	60
Willie Ross	(1963)	9	0-0	2	0-0	58
Ron Meade	(1960)	1	27-38	0	7-7	54
Frank Solich	(1965)	9	0-0	0	0-0	54
Chuck Malito	(1976)	9	0-0	0	0-0	54
Pat Fischer	(1960)	8	0-0	1	0-0	50
Freeman White	(1965)	8	0-0	1	0-0	50

GLENN PRESNELL: MAYBE HE HOLDS ALL THE RECORDS?

Most of Nebraska's football statistical records reflect the modern era because there were no accurate records kept in the very early days, the 1920s and much of the 1930s.

However, the Husker Sports Information Office is currently researching the past in an effort to come up with as many top individual records as possible. Currently, an exhaustive overall of all Nebraska records is underway, but it may take a year or two to complete.

In the meantime, there is some evidence available indicating Husker great Glenn Presnell may hold a claim for several rushing marks that have been blurred by the past. For example, there are some news sources that indicate Glenn rushed for 259 yards on 46 carries against Missouri in 1927. However, the Missouri record book credits Terry Miller of Oklahoma State as being the top opposing rusher. Presnell, one clipping reveals, averaged 181-yards per game through eight games in 1972.

And he was named to the Consolidated Press Association 1927 All America team by noted picker Lawrence Perry, but the official NCAA records do not recognize this service. Presnell became one of the early greats of the NFL.

All of these reports and many more are being researched in hopes of making the Husker records as accurate as possible.

One thing is certain, however, and that is the fact that Glenn Presnell is one of Nebraska's greatest football products, truly deserving of recognition in the college and professional Halls of Fame.

Don Bryant
Sports Information Director

NO. 1 FINISHES IN 1970 & 1971
NEBRASKA'S TOP MARKS

Nebraska's national championships in 1970 and 1971 were the highest Cornhusker finishes in history.

The Huskers were No. 1 in the AP poll and most other ratings in 1970, but were No. 3 in the UPI. They topped all polls in 1971.

Associated Press

1936	**9th**
1940	**7th**
1963	**6th**
1964	**6th**
1965	**5th**
1966	**6th**
1969	**11th**
1970	**1st**
1971	**1st**
1972	**4th**
1973	**7th**
1974	**9th**
1975	**9th**
1976	**9th**
1977	**12th**
1978	**8th**

United Press International

1963	**5th**
1964	**6th**
1965	**3rd**
1966	**7th**
1969	**12th**
1970	**3rd**
1971	**1st**
1972	**9th**
1973	**11th (tie)**
1974	**7th**
1975	**9th**
1976	**7th**
1977	**10th**
1978	**8th**

FINAL 1978 UPI POLL

1. So. Calif. (15)	12-1-0	496	11. Houston	9-3-0	145
2. Alabama (15)	11-1-0	491	12. UCLA	8-3-1	106
3. Oklahoma (5)	11-1-0	467	13. Purdue	9-2-1	97
4. Penn St.	11-1-0	424	14. Missouri	8-4-0	92
5. Michigan	10-2-0	330	15. Georgia	9-2-1	61
6. (tie) Clemson	11-1-0	285	16. Stanford	8-4-0	59
6. Notre Dame	9-3-0	285	17. Navy	9-3-0	23
8. Nebraska	**9-3-0**	**223**	18. Texas A&M	8-4-0	21
9. Texas	9-3-0	200	19. Arizona St.	9-3-0	16
10. Arkansas	9-2-1	199	19. (tie) N. Carolina St.	9-3-0	16

FINAL 1978 AP POLL

1. Alabama (38)	11-1-0	1,317	11. Arkansas	9-2-1	689
2. So. Cal. (19)	12-1-0	1,285	12. Michigan St.	8-3-0	525
3. Oklahoma (11)	11-1-0	1,251	13. Purdue	9-2-1	493
4. Penn St.	11-1-0	1,168	14. UCLA	8-3-1	487
5. Michigan	10-2-0	989	15. Missouri	8-4-0	434
6. Clemson	11-1-0	950	16. Georgia	9-2-1	312
7. Notre Dame	9-3-0	914	17. Stanford	8-4-0	306
8. Nebraska	**9-3-0**	**865**	18. N. Carolina St.	9-3-0	214
9. Texas	9-3-0	706	19. Texas A&M	8-4-0	128
10. Houston	9-3-0	698	20. Maryland	9-3-0	112

NEBRASKA GOES FOR TENTH STRAIGHT TOP 10 RANKING IN 1979

Nebraska's 1978 final ranking of 8th in both national wire service polls made it the ninth straight time that the Huskers have been ranked in the Top 10 of either the UPI or AP poll, dating back to 1970.

In only one year, 1968, since voting has been conducted after the bowls have the Huskers failed to land a final Top 10 berth.

The first AP post-bowl voting was after the 1965 season. AP has closed its balloting after the bowls every season beginning with 1968.

Since 1976, UPI has also polled its voters after bowl games for final rankings.

NEBRASK'S POSTSEASON BOWL RANKINGS

1965 (Bob Devaney, Coach)

Nebraska lost to Alabama, 39-28, in the Orange Bowl and was rated fifth in the final AP poll.

1969 (Bob Devaney, Coach)

Nebraska defeated Georgia 45-6, in the Sun Bowl and was rated 11th in the final AP poll.

1970 (Bob Devaney, Coach)

Nebraska defeated LSU, 17-12, in the Orange Bowl and was rated first in the final AP poll.

1971 (Bob Devaney, Coach)

Nebraska defeated Alabama, 38-6, in the Orange Bowl and was rated first in the final AP and UPI polls.

1972 (Bob Devaney, Coach)

Nebraska defeated Notre Dame, 40-6, in the Orange Bowl and was rated fourth in the final AP poll.

1973 (Tom Osborne, Coach)

Nebraska defeated Texas, 19-3, in the Cotton Bowl and was rated seventh in the final AP poll.

1974 (Tom Osborne, Coach)

Nebraska defeated Florida, 13-10, in the Sugar Bowl and was rated ninth in the final AP poll and eighth in the final UPI poll.

1975 (Tom Osborne, Coach)

Nebraska lost to Arizona State, 17-14, in the Fiesta Bowl and was rated ninth in the final AP and UPI polls.

1976 (Tom Osborne, Coach)

Nebraska defeated Texas Tech, 27-24, in the Astro-Bluebonnet Bowl and was rated seventh in the final UPI poll and ninth in the final AP poll.

1977 (Tom Osborne, Coach)

Nebraska defeated North Carolina, 21-17, in the Liberty Bowl and was rated 10th in the final UPI poll and 12th in the final AP poll.

1978 (Tom Osborne, Coach)

Nebraska lost to Oklahoma, 31-24, in the Orange Bowl and was ranked eighth nationally in the final AP and UPI poll.

NEBRASKA RANKED SIXTH IN AP 10-YEAR POLL

Nebraska ranked sixth in the Associated Press' National Collegiate Football Top 20 Poll for the last 10 years. The poll was released in 1978 and covered the seasons from 1968 through 1978.

The Huskers have been in the National AP rankings 10 times in the last 21 years.

AP Top 20 from 1968-77

	Pts.	Years in Ratings
Ohio State	143	9
Michigan	139	10
Oklahoma	136	9
Notre Dame	130	9
Texas	129.5	9
Nebraska	**126**	**9**
Penn State	125	9
Southern Cal	125	10
Alabama	115	8
Arkansas	76	6
Tennessee	59	7
Auburn	55	6
LSU	55	6
Arizona State	51.5	4
Houston	48.5	7
UCLA	45	5
Georgia	40	4
Pittsburgh	39	3
Colorado	38	5
Stanford	32	4

Note: Points based on 20 for first, 19 for second, etc. Top 20 began by Associated Press in 1968. Prior to that it was Top 10.

Regent Simmons Former Husker Track Standout

University of Nebraska Regent Robert G. Simmons, Jr., of Scottsbluff is a former Cornhusker track star who won six championships during his career.

Simmons, son of long time Chief Justice of the Nebraska Supreme Court and father of John Simmons, who lettered three years for Coach Frank Sevigne in the 1960s, was a standout Big 6 quartermiler. He won the indoor 440 in 1938 (:51.8) and 1939 (:50.4) and won the outdoor title three straight years—1937 (:49.1), 1938 (:48.8) and 1939 (:47.8). Bob also won the 202-yard low hurdles (:24.0) in 1939 for a tough double.

NEBRASKA ALL-AMERICANS

Vic Halligan
Tackle—1914

Guy Chamberlin
End—1915

Ed Weir
Tackle—1924-25

Dan McMullen
Guard—1928

Ray Richards
Tackle—1929

Hugh Rhea
Tackle—1930

Lawrence Ely
Center—1932

George Sauer
Fullback—1933

Sam Francis
Fullback—1936

Fred Shirey
Tackle—1937

Charles Brock
Center—1937

Warren Alfson
Guard—1940

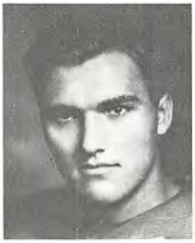

Forrest Behm
Tackle—1940

Tom Novak
Center—1949

Bob Reynolds
Halfback—1950

Jerry Minnick
Tackle—1952

Bob Brown
Guard—1963

Larry Kramer
Tackle—1964

Walt Barnes
Tackle—1965

Tony Jeter
End—1965

Freeman White
End—1965

LaVerne Allers
Guard—1966

Larry Wachholtz
Defensive Back—1966

Wayne Meylan
Middle Guard—1966-67

Joe Armstrong
Guard—1968

Jerry Murtaugh
Linebacker—1970

Bob Newton
Tackle—1970

Jeff Kinney
I-Back—1971

Larry Jacobson
Tackle—1971

Jerry Tagge
Quarterback—1971

Rich Glover
Middle Guard—1971-72

Willie Harper
Defensive End—1971-72

NEBRASKA ALL-AMERICANS

Johnny Rodgers
Wingback—1971-72

Daryl White
Tackle—1972-73

John Dutton
Tackle—1973

Rik Bonness
Center—1974-75

Marvin Crenshaw
Tackle—1974

Dave Humm
Quarterback—1974

Bob Martin
Defensive End—1975

Wonder Monds
Defensive Back—1975

Dave Butterfield
Defensive Back—1976

Mike Fultz
Tackle—1976

Vince Ferragamo
Quarterback—1976

Tom Davis
Center—1977

Kelvin Clark
Tackle—1978

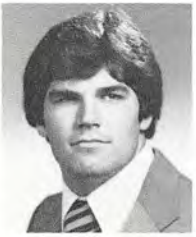

George Andrews
Defensive End—1978

NON-CONFERENCE SERIES RECORDS

AIR FORCE
(1-1)

1963	13	17 (H)
1965	27	17 (A)
Total	40	34

ALABAMA
(2-3)

1965	28	39*
1966	7	34**
1972	38	6†
1977	31	24 (H)
1978	3	20***
Total	107	123

*1966 Orange Bowl.
**1967 Sugar Bowl.
†1972 Orange Bowl.
***Birmingham.

ARIZONA
(0-0-1)

1961	14	14

ARIZONA STATE
(0-1)

1975	14	17*

*1975 Fiesta Bowl.

ARKANSAS
(0-1)

1964	7	10*

*1965 Cotton Bowl.

ARMY
(3-2)

1929	3	13 (A)
1957	0	42 (A)
1960	14	9 (H)
1970	28	0 (H)
1972	77	7 (A)
Total	122	71

AUBURN
(1-0)

1963	13	7*

*1964 Orange Bowl.

BAYLOR
(2-1)

1939	20	0 (H)
1956	7	26 (H)
1977	31	10 (H)
Total	58	36

CAL.-BERKELEY
(1-0)

1978	36	26 (H)

CINCINNATI
(1-0)

1906	41	0

COLGATE
(1-0)

1924	33	7 (H)

COLORADO STATE
(3-0)

1920	7	0 (H)
1921	70	7 (H)
1931	20	7*
Total	97	14

*at Denver.

DRAKE
(6-2)

1898	5	6
1899	12	6
1900	8	0
1906	5	0
1915	48	13
1916	53	0
1925	0	14 (A)
1926	21	0 (H)
Total	152	39

DUKE
(0-1)

1954	7	34*

*1955 Orange Bowl.

FLORIDA
(1-0)

1974	13	10*

*1974 Sugar Bowl.

GEORGIA
(1-0)

1969	45	6*

*1969 Sun Bowl.

HAWAII
(4-1)

1954	50	0 (A)
1955	0	6 (H)
1971	45	3 (A)
1976	68	3 (A)
1978	56	10 (H)
Total	219	22

ILLINOIS
(5-2-1)

1892	6	0
1903	16	0
1904	16	10
1905	24	6
1923	7	24 (A)
1924	6	9 (H)
1925	14	0 (A)
1953	21	21 (A)
Total	110	70

INDIANA
(7-9-3)

1936	13	9 (H)
1937	7	0 (H)
1938	0	0 (H)
1939	7	7 (A)
1940	13	7 (H)
1941	13	21 (H)
1942	0	12 (H)
1943	13	54 (H)
1944	0	54 (A)
1945	14	54 (A)
1946	7	27 (H)
1947	0	17 (H)
1950	20	20 (H)
1956	14	19 (H)
1959	7	23 (H)
1975	45	0 (H)
1976	45	13 (A)
1977	31	13 (H)
1978	69	17 (A)
Total	318	367

IOWA
(21-11-3)

1891	0	22
1892	10	10
1893	20	18
1894	36	0
1895	6	0
1896	0	0
	0	6*
1897	6	0
1898	5	6
1899	0	30
1903	17	6
1904	17	6
1908	11	8
1909	6	6
1913	12	0
1914	16	7
1915	52	7
1916	34	17
1917	47	0
1918	0	12
1919	0	18 (A)
1930	7	12 (A)
1931	7	0 (H)
1932	14	13 (A)
1933	7	6 (H)
1934	14	13 (H)
1937	28	0 (H)
1938	14	0 (A)
1940	14	6 (H)
1941	14	13 (H)
1942	0	27 (A)
1943	13	33 (H)
1944	6	27 (A)
1945	13	6 (H)
1946	7	21 (A)
Total	453	356

NON-CONFERENCE SERIES RECORDS

L.S.U.

(2-0-1)

1971	17	12*
1975	10	7 (H)
1976	6	6 (A)
Total	33	25

*1971 Orange Bowl.

MIAMI, Fla.

(4-1)

1951	7	19 (A)
1953	20	16 (H)
1962	36	34*
1975	31	16 (H)
1976	17	9 (H)
Total	111	94

MICHIGAN

(1-2-1)

1905	0	31
1911	6	6
1917	0	20
1962	25	13 (A)
Total	31	70

MICHIGAN STATE

(2-0)

1914	24	0
1920	35	7 (H)
Total	59	7

MINNESOTA

(16-29-2)

1900	12	20
1901	0	19
1902	6	0
1904	12	16
1905	0	35
1906	0	13
1907	5	8
1908	0	0
1909	0	14
1910	0	27
1911	3	21
1912	0	13
1913	7	0
1919	6	6
1932	6	7
1934	0	20
1935	7	12
1936	0	7
1937	14	9
1938	7	16
1939	6	0
1940	7	13
1941	0	9
1942	2	15
1943	0	54
1944	0	39
1945	7	61
1946	6	33
1947	13	28
1948	13	39
1949	6	28
1950	32	26
1951	20	39
1952	7	13
1954	7	19
1959	32	12
1960	14	26
1963	14	7
1964	26	21
1967	7	0
1968	17	14
1969	42	14
1970	35	10
1971	35	7
1972	49	0
1973	48	7
1974	54	0
Total	584	797

NORTH CAROLINA

(1-0)

1977	21	17*

*1977 Liberty Bowl

NO. CAROLINA ST.

(2-0)

1962	19	14 (H)
1973	31	14 (H)
Total	50	28

NORTHWESTERN

(2-1)

1902	12	0
1931	7	19 (A)
1974	49	7 (H)
Total	68	26

NOTRE DAME

(6-7-1)

1915	20	19 (H)
1916	0	20 (H)
1917	7	0 (H)
1918	0	0 (H)
1919	9	14 (H)
1920	7	16 (H)
1921	0	7 (A)
1922	14	6 (H)
1923	14	7 (H)
1924	6	34 (A)
1925	17	0 (H)
1947	0	31 (A)
1948	13	44 (H)
1973	40	6*
Total	147	204

*1973 Orange Bowl.

OHIO STATE

(0-2)

1955	20	28 (A)
1956	7	34 (A)
Total	27	62

OREGON

(3-1)

1952	28	13 (A)
1953	12	20 (H)
1971	34	7 (H)
1974	61	7 (H)
Total	135	47

OREGON STATE

(7-2)

1916	17	7
1924	14	0 (H)
1933	22	0 (H)
1935	26	20 (H)
1936	32	14*
1947	6	27 (H)
1948	12	28*
1954	27	7 (H)
1959	7	6 (H)
Total	163	109

*at Portland.

PENN STATE

(2-4)

1920	0	20 (A)
1949	7	22 (A)
1950	19	0 (H)
1951	7	15 (H)
1952	0	10 (A)
1958	14	7 (H)
Total	47	74

PITTSBURGH

(4-15-3)

1921	10	0 (A)
1927	13	21 (A)
1928	0	0 (H)
1929	7	12 (H)
1930	0	0 (H)
1931	0	40 (A)
1932	0	0 (H)
1933	0	6 (A)
1934	6	25 (H)
1935	0	6 (A)
1936	6	19 (H)
1937	7	13 (A)
1938	0	19 (H)
1939	14	13 (A)
1940	9	7 (A)
1941	7	14 (H)
1942	0	6 (A)
1943*		
1953	6	14 (A)
1954	7	21 (H)
1955	7	21 (A)
1957	0	34 (A)
1958	14	6 (H)
Total	113	297

*Game cancelled.

PURDUE

(0-1)

1958	0	28 (A)

NON-CONFERENCE SERIES RECORDS

RUTGERS
(1-0)

1920	28	0*

*at Polo Grounds, N.Y.

SOUTH CAROLINA
(1-0)

1964	28	6 (H)

SOUTHERN CAL
(0-1-1)

1969	21	31 (H)
1970	21	21 (A)
Total	42	52

S.M.U.
(1-0-1)

1929	0	0 (H)
1932	21	14 (A)
Total	21	14

STANFORD
(0-1)

1941	13	21*

*1941 Rose Bowl.

SYRACUSE
(4-6)

1917	9	10
1919	3	0 (H)
1922	6	9 (A)
1923	0	7 (H)
1927	21	0 (H)
1928	7	6 (H)
1929	13	6 (A)
1957	9	26 (H)
1958	0	38 (A)
1961	6	28 (H)
Total	74	130

TEXAS
(3-1)

1933	26	0 (H)
1959	0	20 (H)
1960	14	13 (A)
1974	19	3*
Total	59	36

*1974 Cotton Bowl.

TEXAS A&M
(4-1)

1930	13	0 (H)
1955	0	27 (H)
1969	14	0 (H)
1971	34	7 (H)
1972	37	7 (H)
Total	98	41

T.C.U.
(5-1)

1951	7	28 (H)
1965	34	14 (H)
1966	14	10 (H)
1967	29	0 (A)
1975	56	14 (H)
1976	64	10 (H)
Total	204	76

TEXAS TECH
(1-0)

1976	27	24*

*1976 Astro-Bluebonnet Bowl.

U.C.L.A.
(1-3)

1946	0	18 (A)
1948	15	27 (H)
1972	17	20 (A)
1973	40	13 (H)
Total	72	78

UTAH
(1-0)

1968	31	0 (H)

UTAH STATE
(2-0)

1966	28	7 (H)
1971	42	6 (H)
Total	70	13

WAKE FOREST
(1-0)

1970	36	12 (H)

WASHINGTON
(1-1-1)

1925	6	6 (H)
1926	6	10 (A)
1967	17	7 (A)
Total	29	23

WASHINGTON STATE
(0-3)

1920	20	21 (H)
1957	12	34 (H)
1977	10	19 (H)
Total	42	74

WISCONSIN
(3-2)

1901	0	18
1965	37	0 (H)
1966	31	3 (A)
1973	20	16 (H)
1974	20	21 (A)
Total	108	58

WYOMING
(2-0)

1934	50	0 (H)
1968	13	10 (H)
Total	63	10

1979 NEBRASKA FOOTBALL NATIONAL LETTER OF INTENT SIGNERS

Name and Position	Ht.	Wt.	Hometown
Alven, Robert, OG	6-0	240	Dallas, TX
Austin, Jimmy, RB	6-1	205	Miami, FL
Corbeil, Jim, DB	6-2	197	Oak Park, IL
Craig, Roger, RB	6-2	203	Davenport, IA
Dhein, Doug,OT/DE	6-6	220	Wisconsin Rapids, WI
Herrmann, Doug, FB/LB	6-4	225	Custer, SD
Holman, Craig, FB/DE	6-4	210	Omaha, NE
Jeffries, Jim, DB	6-1	190	Grand Island, NE
Johnson, Randee, QB	6-2	190	Lincoln, NE
Keeler, Mike, T	6-5	250	Omaha, NE
Mason, Nate, QB	6-2	179	Greenville, TX
Merrell, Jeff, T	6-5	250	Huntsville, AL
Owen, Keith, DB	6-0	180	Neosho, MO
Rairdon, Scott, T	6-4	240	Mason, City, IA
Rogan, Dennis, IB/WB	6-0	175	Colorado Springs, CO
Schmuecker, Dan, T	6-6	255	Omaha, NE
Steinkuhler, Dean, T	6-3	220	Burr, NE
Seibel, Kevin, LB	6-2	230	Vermillion, SD
Sherlock, John, T	6-3	235	Bellevue, NE
Simmons, Ricky, WB	5-11	160	Greenville, TX
Sprattle, Todd, TE/DE	6-4	225	Rochester, MN
Tuck, Mark, T	6-4	235	Matthews, NC
Wilkering, Doug, RB	6-2	205	Littleton, CO

Nebraska Regent Former All Big 6, Rose Bowl Star

University of Nebraska Regent Edward Schwartzkopf is a former Cornhusker football star.

Eddie earned All Big 6 honors in 1940 and was a starter against Stanford in the 1941 Rose Bowl, NU's first bowl appearance. He was also named to a United Press All America Defensive Team.

Another Regent, Dr. Robert Prokop of Wilber, was a member of the Husker basketball squad during his undergraduate days.

NU PHOTO CREW

J. Michael Cacek is head of the University of Nebraska Photo Productions and the game crew that includes moviemen Jim Dunlap, Floyd Sorley—father of former NU quarterback Tom Sorley—John Bousek, Ray Pollard and Joe Hamelin, and photographers Richard Voges and Tom Slocum. NU Photo Phone: 402-472-2666.

FROSH—JC THUMBNAIL SKETCHES

ROBERT ALVEN . . . Offensive Guard . . . 6-0 . . . 240 . . . Dallas, Tex.

Three-year football leterman at W. T. White High School under coach Harold Hill . . . While playing guard and linebacker, Alven earned Honorable Meniton All Metro and All District honors . . . Also a track letterman . . . Born in Philadelphia on Aug. 28, 1960 . . . Parents: Richard and Cathrine Alven.

JIMMY AUSTIN . . . Running Back . . . 6-1 . . . 205 . . . Miami, Fla.

Extremely fast, Austin can run a 4.4, 40-yard dash . . . Standout running back at Manatee High School under coach Bob James . . . Mother: Rutha M. Austin.

JIM CORBEIL . . . Defensive Back . . . 6-2 . . . 197 . . . Oak Park, Ill.

At Oak Park and River Forest High School, Corbeil, played quarterback, split end and strong safety . . . Under coach Ed Zembal, he earned All State, All Conference and All Area honors . . . Two-year football letterman . . . Born: March 17, 1961 . . . Major: Business . . . Parents: Mr. and Mrs. Edmond Corbeil . . . Name Pronounced: Cor-bē-il.

ROGER CRAIG . . . Running Back . . . 6-2 . . . 203 . . . Davenport, Ia.

Fine athlete, Craig lettered in football, wrestling and track . . . In football, under coach Jim Fox at Central High School, he played tailback and linebacker . . . Earned All American and All State honors in football, along with All State awards in wrestling and track . . . Nickname: Dodger or R.C. . . . Younger brother of Curtis Craig, star wingback at Nebraska from 1975-77 . . . Born: July 10, 1960 in Preston, Miss. . . . Father: Elijah Craig.

DOUG DHEIN . . . Offensive Tackle-Defensive End . . . 6-6 . . . 220 . . . Wisconsin Rapids, Wis.

Lettered in football and basketball at Lincoln High School . . . Under coach Ken Biegel in football, Dhein played offensive tackle . . . Earned All Area honors and honorable mention Wisconsin Valley Conference . . . Selected to play in the Wisconsin Shrine All Star Football Game . . . In basketball, he also earned All Area honors as a forward . . . Born: April 27, 1961 . . . Nickname: Dyno . . . Name pronounced: Dīne . . . Parents: Ken and Geri Dhein.

DOUG HERRMANN . . . Fullback-Linebacker . . . 6-4 . . . 225 . . . Custer, S.D.

Played fullback and linebacker at Custer High School . . . As a senior, earned Honorable Mention All American, and first team All State and All Conference honors . . . Was all conference three times . . . Born: Jan. 1, 1961 in New Castle, Wyo. . . . Parents: Paul and Helen Herrmann.

CRAIG HOLMAN . . . Fullback-Defensive End . . . 6-4 . . . 210 . . . Omaha, Neb.

Fine overall football player at Omaha Northwest High School under coach Fran Hannel . . . Earned first team All State and All Metro honors . . . Also a standout basketball player at Northwest, he helped lead his team to the State Class A Title . . . Runs a 4.7, 40-yard dash . . . Parents: Mr. and Mrs. James Holman.

JIM JEFFRIES . . . Defensive Back . . . 6-1 . . . 190 . . . Grand Island, Neb.

At Grand Island High School, under coach Ken Fischer, Jefferies played fullback and linebacker and led the Islanders to the Nebraska State Class A Championship . . . Earned All State, All City and All Conference as a senior . . . Named the 1978 Nebraska State Offensive Player of the Year by the Lincoln Journal . . . Also lettered in basketball and track and a fine American Legion baseball performer . . .Born: Nov. 7, 1960 in Grand Rapids, Mich. . . . Physical Education major in Teachers College . . . Parents: Bud and Marilyn Jeffries.

FROSH-JC THUMBNAIL SKETCHES (Cont.)

RANDEE JOHNSON . . . Quarterback . . . 6-1 . . . 190 . . . Lincoln, Neb.

As a quarterback at Lincoln Northeast High School under coach Bob Els, Johnson led the Rockets to Class A State Championship semis in 1977 and '78 . . . Although a leg injury slowed him in 1978, he still garnered first team All State honors and second team All City awards . . . Gained All American status as a senior . . . As a junior, he gained 1,300 total yards and received first team All State and All City honors . . . Fine athlete, lettered two years in baseball and three in track . . . In 1978, he won the Nebraska State Class A 220 . . . Born: Feb. 9, 1960 . . . Parents: Ron and Sharon Johnson.

MIKE KEELER . . . Tackle . . . 6-4 . . . 250 . . . Omaha, Neb.

Played tackle both ways for coach Larry Jacobsen at Omaha Burke High School . . . In 1979, Keeler earned first team All State and All Metro honors . . . Teammate Dan Schmuecker also is a Husker scholarship awardee . . . Lettered in wrestling and track . . . In 1978 at 220 pounds, he was that year's freestyle wrestling champ . . . Knee injury kept him from wrestling in 1979 . . . Born: Sept. 21, 1960 in Minneapolis, Minn. . . . Parents: Jim and Maxine Keeler.

NATE MASON . . . Quarterback . . . 6-2 . . . 179 . . . Greenville, Tex.

Played quarterback and strong safety at Greenville High School under coach Pittman Keen . . . Was named 'Player of the Year' in football and won first team All District honors in football and basketball . . . Business Management major . . . Nickname: Nate the Skate . . . His teammate Ricky Simmons is another NU football scholarship winner . . . Born: Oct. 26, 1960 . . . Parents: Mr. and Mrs. John E. Mason.

JEFF MERRELL . . . Tackle . . . 6-5 . . . 250 . . . Huntsville, Ala.

As an offensive and defensive tackle and a tight end, he earned first team All American and All City honors . . . Prepped at Butler High School under coach John Meadows . . . Born: Jan. 14, 1961 . . . Parents: Mr. and Mrs. Peter Merrell . . . Comes from a big family, five sisters and two brothers.

KEITH OWEN . . . Defensive Back . . . 6-0 . . . 180 . . . Neosho, Mo.

Lettered three years in football under coach Phil Young at Neosho High School . . . As a offensive halfback and safety, he earned All State, All Ozark, All District and All Conference awards in 1978 . . . In two years gained 1,828 yards for an 8.5 average . . . Rodeoing is his hobby . . . Born: Nov. 3, 1960 in Miami, Okla. . . . Pre-Med major in Arts and Sciences . . . Parents: Mr. and Mrs. Jerry Owen.

SCOTT RARIDON . . . Tackle . . . 6-4 . . . 260 . . . Mason City, Ia.

As an offensive and defensive tackle, Raridon helped lead Mason City High School to the Iowa State Class AAAA State Championship . . . Under coach Barry Alvarez, former star NU linebacker, Raridon gained honorable mention All American honors and first team All State and All Conference awards . . . Physical Education and Business major . . . Name pronounced: Rar-i-don . . . Born in Newton, Iowa on Feb. 22, 1961 . . . Parents: Ronald and Cindy Phelps.

DENNIS ROGAN . . . Running back 6-0 . . . 175 . . . Colorado Springs, Colo.

As a halfback at Roy J. Wasson High School under coach Dick Westbay, Rogan won the division rushing title and earned first team All State honors . . . Also a fine track performer . . . Nickname: Disco King . . . Born in Stuttgart, Germany on Jan. 3, 1961 . . . Parents: Rudolph and Lisa Rogan.

FROSH-JC THUMBNAIL SKETCHES (Cont.)

DAN SCHMUECKER . . . Tackle . . . 6-6 . . . 255 . . . Omaha, Neb.

Football, basketball and track letterman at Omaha Burke High School . . . Under coach Larry Jacobsen, Schmuecker played tackle and gained first team All State and All Metro honors . . . His teammate was Mike Keeler . . . In basketball, he also earned first team All Metro honors . . . Hobby is stock car racing . . . Nickname: Shoe . . . Born: March 8, 1961 . . . Parents: Don and Darlene Schmuecker.

KEVIN SEIBEL . . . Linebacker . . . 6-2 . . . 230 . . . Vermillion, S.D.

Was a fullback, linebacker and kicker-punter at Vermillion High School under coach Gary Culver . . . Was a first team prep All American, along with first team All State and All Area honors as a senior . . . Averaged 5.4 yards a carry and had 105 tackles last season . . . Holds state record for a field goal, with 53 yards. Averaged 40.0 yards a punt . . . Nickname: Snibbs . . . Engineering major . . . Born: Jan. 14, 1961 in Seattle, Wash. . . . Parents: Willie and Lois Seible.

JOHN SHERLOCK . . . Tackle . . . 6-2 . . . 235 . . . Omaha, Neb.

One of the most gifted athletes ever to accept a Nebraska football scholarship . . . Earned All State first team awards at defensive tackle under coach Jack Oholendt at Omaha South High School . . . John is also the state's two-time Class A heavyweight wrestling champ and shot put king . . . Honored by Hertz last June as the top athlete in the state . . . Co-Prep Athlete of the Year, with South gymnast Phil Cahoy, another NU scholarship awardee . . . Major: Electric Engineering . . . Mother: Marlene Sherlock

RICKY SIMMONS . . . Wingback . . . 5-11 . . . 160 . . . Greenville, Tex.

Will join his quarterback teammate Nate Mason, also attending Nebraska on a football scholarship . . . Exceptionally fast, Simmons can run a 4.4, 40-yard dash . . . Rushed for over 1,500 yards last season . . . Fine track man, he has a 9.3, 100-yard dash . . . Greenville last year was 9-1 and Simmons won All District honors . . . Coach: Pittman Keen . . . Parents: Mr. and Mrs. Clyde Simmons.

TODD SPRATTE . . . Tight End-Defensive End . . . 6-4 . . . 225 . . . Rochester, Minn.

Played tight end, halfback and tackle at John Marshall High School under coach John Drews . . . In 1978, he earned first team All American, All State and All Conference honors in football . . . Also lettered in basketball and a fine discus thrower . . . Major: Business . . . Name pronounced: Sprat-te . . . Born: Oct. 9, 1960 . . . Parents: Robert and Beverly Spratte.

DEAN STEINKUHLER . . . Tackle . . . 6-3 . . . 220 . . . Burr, Neb.

Played linebacker, defensive end, tackle, fullback and offensive guard at Sterling High School under coach Steve Wendell . . . Earned All State and All Conference honors last season . . . Was named the Lincoln Star Defensive Player of the Year in 1978 . . . Also lettered in basketball and track . . . Name pronounced: Stein-cooler . . . Born in Syracuse, Neb. on Jan. 27, 1961 . . . Nickname: Butch . . . Parents: Elmer and Maxine Steinkuhler.

MARK TUCK . . . Tackle . . . 6-4 . . . 235 . . . Matthews, N.C.

Spent the last two years at Independence, Kansas Junior College where he earned national JC honors, under coach Rodger Tiesing. Prepped at East Mecklenburg High School, under coach Don Hipps . . . Quick for his size, Tuck can run a 4.8, 40-yard dash . . . Parents: Mr. and Mrs. Robert Tuck.

FROSH-JC THUMBNAIL SKETCHES (Cont.)

DOUG WILKENING . . . Running Back . . . 6-1 . . . 205 . . . Littleton, Colo.

Was Colorado's leader in rushing and scoring in 1978 . . .Played tailback and linebacker at Columbine High School under coach Sherm Pruit . . . Last season, he gained 2,034 yards—he had five games over 200 yards—and scored 142 points . . . A fine punter, with a 41.7 average . . . In '78 he earned honorable mention All American acclaim and first team All State and All Conference awards . . . Name pronounced: Wil-ken-iing . . . Born in Denver on May 22, 1961 . . . Enrolled in Arts and Sciences College . . . Parents: Herb and Judy Wilkening.

HENRY WAECHTER . . . Defensive Tackle . . . 6-6 . . . 250 . . . Epworth, Ia.

Transferred to Nebraska last semester from Waldorf Junior College, under coach Dave Bolstorff . . . Participated in spring drills and goes into fall camp as the Huskers No. 3 right defensive tackle . . . Earned junior college All American honors at Waldorff . . . Prepped at Western Dubuque High School under coach Jim Killbreath . . . Name pronounced: Waxter . . . Born in Dubuque, Iowa on Feb. 13, 1959 . . . Parents: Carl and Vivian Waechter.

NEBRASKA FROSH SEASON RECORDS

TEAM

(OFFENSE)

Most First Downs—115 in 1975.
Most Yards Rushing—1,787 in 1978.
Most Passes Attempted—108 in 1970.
Most Passes Completed—61 in 1970.
Most Passes Had Intercepted—9 in 1969.
Fewest Passed Intercepted by Opponent—1 in 1966.
Most Yards Passing—870 in 1968.
Most Yards, Total Offense—2,330 in 1978.
Best Punt Average—16 for 41.5 in 1966.
Most fumbles Lost—14 in 1973.

NEBRASKA FROSH SEASON RECORDS (Cont.)

(DEFENSE)

Fewest First Downs—38 in 1966.
Fewest Yards Rushing—339 in 1966.
Fewest Passes Attempted—70 in 1974.
Fewest Passes Completed—23 in 1974.
Fewest Yards Passing—324 in 1974.
Fewest Yards Total Offense—692 in 1974.
Lowest Punt Average—38 for 29.7 in 1976.
Most Fumbles Lost by Opponent—14 in 1976.
Most Pass Interceptions by Nebraska—13 in 1978.

INDIVIDUAL

(RUSHING)

Most Attempts—91, Tim Wurth, 1976
Most Net Yards Rushing—561, Walter Wallace, 1978.
Best Rushing Average—14.2, Tom Vergith, 1978 (7 carries for 110 yards)

(PASSING)

Most Passes Attempted—92, Dave Humm, 1970.
Most Passes Completed—53, Dave Humm, 1970.
Most Yards Passing—771, Dave Humm, 1970.

(TOTAL OFFENSE)

Most Yards, Total Offense—896, Dave Humm, 1970.

(PASS RECEIVING)

Most Passes Caught—19, Rocke Loken, 1973.
Most Yards Pass Receiving—355, Tim Smith, 1975.

(SCORING)

Most Touchdowns—7, John O'Leary, 1972, Walter Wallace, 1978.
Most PAT Kicks—27, Dean Sukup, 1975.
Best PAT Percentage—1.000; John Starkebaum, (8-8), 1970; King Block (11-11), 1973.
Most Field Goals—5, Dean Sukup (5-6), 1975; and Tim Bergkamp, (5-6) 1976.
Most Points—42, John O'Leary, 1972; Dean Sukup, 1975; Walter Wallace, 1978.

(PASS INTERCEPTIONS)

Most Interceptions—3, Sam Beechner, 1965; Tom McClelland, 1967; Tim Lempke, 1975.

(PUNTING)

Best Average—40.1 (9 punts), Bill Bomberger, 1966.

NEBRASKA FRESHMAN SCORES

(Since 1956) Record: 67-8-0

1956
(2-0)
20 Iowa State 14 (A)
15 Kansas State 7 (H)
Gene Stauber, Coach

1957
(0-2)
19 Iowa State 33 (H)
6 Kansas State 31 (A)
Dick Monroe, Coach

1958
(2-0)
21 Iowa State 14 (A)
19 Kansas State 2 (H)
Warren Schmakel, Coach

1959
(2-0)
33 Iowa State 13 (H)
19 Kansas State 0 (A)
Warren Schmakel, Coach

1960
(2-0)
7 Iowa State 6 (A)
21 Kansas State 6 (H)
Jack Braley, Coach

1961
(1-1)
0 Iowa State 18 (H)
18 Kansas State 13 (A)
Jack Braley, Coach

1962
(2-0)
31 Kansas State 0 (H)
33 Iowa State 0 (A)
John Melton, Coach

1963
(2-0)
43 Kansas State 22 (A)
49 Iowa State 13 (H)
John Melton, Coach

1964
(2-0)
7 Kansas State 0 (H)
27 Iowa State 6 (A)
John Melton, Coach

1965
(3-1)
38 Kansas State 14 (A)
7 Missouri 14 (A)
28 Kansas 3 (H)
41 Iowa State 18 (H)
John Melton, Coach

1966
(3-1)
40 Kansas State 13 (H)
12 Missouri 13 (H)
18 Kansas 10 (A)
34 Iowa State 7 (A)
John Melton, Coach

1967
(4-0)
24 Kansas State 0 (A)
24 Missouri 10 (A)
27 Iowa State 15 (H)
36 McCook JC 28 (H)
Cletus Fischer, Coach

1968
(4-0)
40 Missouri 21 (H)
42 Iowa State 7 (A)
29 Kansas State 0 (H)
43 McCook JC 6 (A)
Cletus Fischer, Coach

1969
(3-1)
42 Missouri 19 (A)
13 McCook JC 21 (H)
20 Iowa State 7 (A)
17 Kansas State 7 (A)
Jim Ross, Coach

1970
(4-0)
23 Missouri 12 (H)
35 McCook JC 6 (A)
49 Iowa State 26 (A)
63 Kansas State 29 (H)
Jim Ross, Coach

1971
(4-0)
32 Missouri 23 (A)
36 Wichita 7 (H)
54 Iowa State 15 (H)
44 Kansas State 0 (A)
Jim Ross, Coach

1972
(4-0)
33 Kansas State 10 (A)
24 Missouri 14 (H)
47 Wichita 13 (A)
40 Iowa State 13 (A)
Jim Ross, Coach

1973
(4-1)
10 Kansas State 7 (A)
22 Missouri 24 (A)
13 Oklahoma 3 (A)
28 Colorado 15 (H)
24 Iowa State 14 (H)
Jim Ross, Coach

1974
(3-0)
24 Kansas State 10 (H)
6 UNO JV's 0 (A)
28 Iowa State 8 (A)
Jim Ross, Coach

1975
(5-0)
30 Kansas State JV's 0 (A)
41 UNO JV's 0 (A)
63 Marshalltown JC 0 (A)
45 Kearney State JV's 0 (H)
37 Iowa State Jv'S 18 (H)
Jim Ross, Coach

1976
(4-1)
34 Kansas State JV's 6 (H)
43 UNO JV's 0 (H)
33 Missouri JV's 14 (H)
18 Kansas JV's 19 (A)
38 Iowa State JV's 15 (A)
Guy Ingles, Coach

1977
(4-1)
59 Drake JV's 7 (A)
21 UNO JV's 0 (A)
38 Iowa State JV's 20 (H)
10 Missouri JV's 12 (A)
43 Kansas State JV's 24 (H)
Guy Ingles, Coach

1978
(5-0)
30 UNO JV's 6 (H)
19 Iowa St. JV's 17 (A)
39 Kansas St. JV's 13 (H)
49 Dodge City CC 6 (A)
41 Missouri JV's 20 (H)
Guy Ingles, Coach

1978 FRESHMAN STATISTICS

5 games Won 5 Lost 0

TEAM	NU	Opp.
Total first downs	111	56
First downs, rushing	85	33
First downs, passing	22	18
Penalties	4	5
Rushing, att.	318	217
Yds. gained rushing	1931	859
Yds. lost rushing	144	236
Net yds. rushing	1787	623
Passing, att.	66	115
Passes, complete	31	37
Net yds. passing	543	451
Passes intercepted	6	13
Total offensive plays	384	332
Total net yds.	2330	1074
Avg. gain per play	6.1	3.2
Fumbles, lost	23-13	16-5
Penalties	43-380	36-314
Interceptions	13-249	6-140
Punts, No. Yds.	18-618	40-1451
Avg. per punt	34.3	36.3
Punt returns	10-90	1-3
Kickoff returns	9-252	28-497

RUSHING

	Att.	Gn	Loss	Net	Avg.	TD
Wallace	85	589	28	561	6.6	7
Mathison	41	223	60	163	3.9	6
Juehring	16	106	0	106	6.6	1
Evans	17	101	0	101	5.9	0
Vergith	7	100	0	100	14.2	1
Vair	30	156	16	140	4.6	1
Mackie	37	252	0	252	6.8	1
Zobel	16	78	2	76	4.7	0
Pickett	7	41	0	41	5.9	0
Knoll	14	19	16	3	.2	1
Fuchser	3	6	1	5	1.7	0
Carda	2	4	3	1	.5	0
Moravec	20	95	0	95	4.7	2
Huebert	7	65	16	49	7.0	0
Rauch	3	10	0	10	3.3	0
Cook	1	4	0	4	4.0	0
McCue	6	75	0	75	12.5	0
Doak	4	4	2	2	.5	1
Haney	1	0	0	0	0	0
Gemar	1	3	0	3	3.0	0
TOTAL	318	1,931	144	1,787	5.6	21
OPP.	217	859	236	623	2.8	2

PASSING

	Att	Comp	Intc	Pct.	Yds	TD
Mathison	53	23	4	.43	410	2
Knoll	10	7	2	.70	126	1
Doak	3	1	0	.33	67	0
TOTAL	66	31	6	.47	543	3
OPP.	115	37	13	.32	451	6

TOTAL OFFENSE

	No.	Yds.	Ave.
Wallace	85	561	6.6
Mathison	94	573	6.1
Evans	17	101	5.9
Vergith	7	100	14.3
Vair	30	140	4.6
Mackie	37	252	6.8
Juehring	16	106	6.6
Knoll	24	129	5.3
Zobel	16	76	4.7
Pickett	7	41	5.8
Fuchser	3	5	1.6
Carda	2	1	.5
Cook	1	4	4.0
Moravec	20	95	4.7
Doak	7	9	1.2
Huebert	7	49	7.0
Rauch	3	10	3.3
McCue	6	75	12.5
Haney	1	0	0.0
Gemar	1	3	3.0
TOTAL	384	2,330	6.1
OPP.	332	1,074	3.2

PASS RECEIVING

	No.	Yds.	TD
Bush	14	310	1
Hill	2	18	0
Childs	3	30	0
Vergith	4	41	1
Wallace	1	7	0
Huebert	2	25	0
McCue	2	66	1
Wehrle	2	35	0
Mackie	1	11	0
TOTAL	31	543	3
OPP.	37	451	6

PUNTING

	No.	Yds.	Ave.
NU—Gemar	18	618	34.3
OPP.	40	1,451	36.3

PUNT RETURNS

	No.	Yds.	Avg.	TD
Bess	2	8	4.0	0
Gerlach	2	4	2.0	0
Bush	5	69	13.8	0
Wallace	1	9	9	0
TOTAL	10	90	9.0	0
OPP.	1	3	3.0	0

KICKOFF RETURNS

	No.	Yds.	Avg.	TD
Bush	6	120	20.0	0
Huebert	3	132	44.0	1
TOTAL	9	252	28.0	1
OPP.	28	467	17.3	0

1978 FRESHMAN STATISTICS (Cont.)

INTERCEPTIONS

	No.	Yds.	TD
Bess	2	92	0
Fischer	1	30	0
Zutavern	1	16	0
Gerlach	1	6	0
Van Norman	2	43	0
Poppe	2	4	0
Hoesing	1	0	0
Valasek	1	48	0
Williams	2	10	0
TOTAL	13	249	0
OPP.	6	140	0

SCORING

	TD	Pat 1	Pat 2	FG	SF	TP
Wallace	7					42
Mathison	6					36
Kirk		14-17		2-5		20
Moravec	2					12
Juehring	1					6
MCue	1					6
Doak	1					6
Pflug		5-5				6
Bergkamp		1-1				1
Thallas		0-1				0
Mackie	1					6
Huebert	1					6
Bush	1					6
Knoll	1					6
Vergith	2					12
Vair	1					6
Team					1	6
TOTAL	25	20-24	0-1	2-5	1	178
OPP.	9	3-5	1-3	1-1	0	62

SCORE BY QUARTERS

	1st	2nd	3rd	4th	TP
NU	23	78	31	46	178
OPP.	7	3	6	46	62

FIVE NEBRASKA STANDOUTS, ONE STATE COLLEGE STAR AND UNO COACH AL CANIGLIA INDUCTED INTO NEBRASKA FOOTBALL HALL OF FAME

Five Nebraska football players, a state college performer and Omaha University and UNO coach Al Caniglia were inducted into the Nebraska Football Hall of Fame at the annual banquet held in Omaha last May.

The Nebraska players were: Cletus Fischer—now a long time NU assistant coach—who was an offensive and defensive star for the Huskers in 1945-48; Wayne Meylan, a two time (1966-67) All American middle guard; Larry Jacobson, star defensive tackle for three years (1969-71) who won the Outland Trophy and All American honors his senior year; Elmer Greenberg, played for the Huskers from 1927-30 and won All Big 6 honors as a tackle-guard in 1930 and Dan McMullen, a standout in 1925-28 who earned All Missouri Valley Conference honors.

The state college honorees were Arthur Stevenson of Hastings College (1935-37) who earned Little All American honors, and Caniglia, Omaha and UNO's popular coach from 1960 till his death in 1974.

Receiving the Clarence E. Swanson Memorial Award was former Omaha World-Herald sports editor and now columnist, Wally Provost.

A special Merit Award went to Nebraska's Academic Counselor, Dr. Ursula Walsh. She has been with the Huskers in the academic position for eight years.

Nebraska's Jim Pillen received a $500 Nebraska Football Hall of Fame post-graduate scholarship, which he will use at Kansas State in veterinary school.

Also earning citations from the Nebraska Sportswriters and Sportscasters Association were eleven 1978 Nebraska Prep Academic All State football players.

1979 NEBRASKA FOOTBALL HALL OF FAME INDUCTEES

Arthur Stevenson
(1937)—1979†

Cletus Fischer
(1948)—1979†

Wayne Meylan
(1967)—1979†

Larry Jacobson
(1971)—1979†

Elmer Greenberg
(1930)—1979†

Daniel McMullen
(1929)—1979†

Al Caniglia
(1974)—1979†

HUSKERS ON TV

Nebraska television sports directors staffing Husker games at home and on the road are Mark Ahmann, KOLN-TV-Lincoln; Dale Hansen, KMTV-Omaha; Wayne Dzubak, KETV-Omaha and John Knicely, WOWT-Omaha.

SPORTSWRITERS COVERING NEBRASKA FOOTBALL

Covering all Nebraska football games home and away are the Omaha World-Herald and the Lincoln Journal-Star.

Omaha World-Herald sports editor Don Summerside oversees a staff that includes Wally Provost, Tom Ash, Larry Porter, Howard Brantz and Tom Allan.

Virgil Parker's Lincoln Journal-Star contingent are Randy York, Mike Babcock and Chuck Sinclair.

Nebraska Football

HUSKER PLAYERS

Ed Weir
(1925)*—1971†

George Sauer
(1933)*—1972†

Guy Chamberlin
(1915)*—1971†

Bobby Reynolds
(1952)—1972†

Roy Lyman
(1922)—1972†

Tom Novak
(1949)—1972†

Lloyd Cardwell
(1936)—1972†

Charles Brock
(1938)—1972†

Dave Noble
(1924)—1972†

Sam Francis
(1936)—1972†

Vic Halligan
(1914)—1973†

Glen Presnell
(1927)—1973†

Johnny Rodgers
(1972)—1973†

Rich Glover
(1972)—1973†

Pat Fischer
(1960)—1974†

Dr. George Flippin
(1894)—1974†

(Note: Final Year in Parenthesis.)
(†Indicates Year Inducted. *Denotes National Hall of Fame Membership.)

Hall of Fame

Clarence Swanson
(1922)*—1974†

Warren Alfson
(1940)—1975†

Johnny Bender
(1904)—1975†

Verne Lewellen
(1923)—1975†

Dennis Claridge
(1963)—1976†

Fred Shirey
(1937)—1976†

Bob Brown
(1963)—1977†

Bernie Masterson
(1933)—1977†

Sylvester V. Shonka
(1922)—1978†

Edward E. 'Blue' Howell
(1928)—1978†

Jerry Tagge
(1971)—1978†

STATE COLLEGE PLAYERS

Oscar Wiberg
Nebraska Wesleyan
(1926)—1973‡

Virgil Lindahl
Wayne State
(1940)—1973‡

Bill Englehardt
Omaha U.
(1956)—1974‡

Randy Rasmussen
Kearney State
(1967)—1974‡

HALL OF FAME (Cont.)
STATE COLLEGE PLAYERS

Johnny Knolla
Creighton
(1940)—1975†

Cliff Squires
Nebraska Wesleyan
(1949)—1976†

Joe Arenas
Omaha U.
1977†

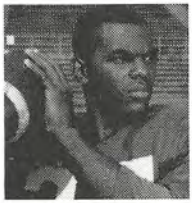

Marlin Briscoe
Omaha U.
(1967)—1978†

HALL OF FAME

COACHES

Bob Devaney
1971†

D. X. Bible*
1971†

L. McC. Jones*
1971†

E. N. Robinson*
1971†

Fielding Yost*
1971†

Fred Dawson
1973†

Allen H. Zikmund
1977†

NEBRASKA HALL OF FAME CHAPTER IS ROLLING IN HIGH GEAR

The Nebraska Football Hall of Fame Chapter, which is affiliated with the National Football Foundation and Hall of Fame, is one of the most active in the nation. The chapter now numbers over 500 and ranks as the third largest in the country.

Officers of the Nebraska Football Hall of Fame are H. W. Monsky of Omaha, president; Dean G. Kratz of Omaha, vice president; Bob Billings, treasurer; Don Bryant of Lincoln, secretary; Richard Huber of Grand Island and Irving Veitzer of Omaha, membership chairmen; Don Summerside, historian; and Jack Payne, public relations.

Virgil Parker of Lincoln, and Mark Ahmann of Lincoln are the publicity committee.

Any Nebraska fan who wishes to join the Nebraska Chapter may do so by contacting the Sports Information Office at the University of Nebraska.

NEBRASKA'S POST SEASON BOWL GAMES

RECORD: 10-7-0

Jan. 1, 1941—Rose Bowl, Pasadena: Stanford 21, Nebraska 13.
Jan. 1, 1955—Orange Bowl, Miami: Duke 34, Nebraska 7.
Dec. 15, 1962—Gotham Bowl, New York: Nebraska 36, Miami 34.
Jan. 1, 1964—Orange Bowl, Miami: Nebraska 13, Auburn 7.
Jan. 1, 1965—Cotton Bowl, Dallas: Arkansas 10, Nebraska 7.
Jan. 1, 1966—Orange Bowl, Miami: Alabama 39, Nebraska 28.
Jan. 2, 1967—Sugar Bowl, New Orleans: Alabama 34, Nebraska 7.
Dec. 20, 1969—Sun Bowl, El Paso: Nebraska 45, Georgia 6.
Jan. 1, 1971—Orange Bowl, Miami: Nebraska 17, LSU 12.
Jan. 1, 1972—Orange Bowl, Miami: Nebraska 38, Alabama 6.
Jan. 1, 1973—Orange Bowl, Miami: Nebraska 40, Notre Dame 6.
Jan. 1, 1974—Cotton Bowl, Dallas: Nebraska 19, Texas 3.
Dec. 31, 1974—Sugar Bowl, New Orleans: Nebraska 13, Florida 10
Dec. 26, 1975—Fiesta Bowl, Tempe: Arizona State 17, Nebraska 14
Dec. 31, 1976—Astro-Bluebonnet Bowl, Houston: Nebraska 27, Texas Tech 24
Dec. 19, 1977—Liberty Bowl, Memphis: Nebraska 21, North Carolina 17
Jan. 1, 1979—Orange Bowl, Miami: Oklahoma 31, Nebraska 24

NEBRASKA HALL OF FAME

Players

Name	Years of Play	School	Year Installed
Ed Weir*	1923-1925	Nebraska	1971
George Sauer*	1931-1933	Nebraska	1971
Guy Chamberlin*	1913-1915	Nebraska	1971
Bobby Reynolds	1950-1952	Nebraska	1972
Roy (Link) Lyman	1919-1922	Nebraska	1972
Tom Novak	1946-1949	Nebraska	1972
Lloyd Cardwell	1934-1936	Nebraska	1972
Charlie Brock	1936-1938	Nebraska	1972
Dave Noble	1922-1924	Nebraska	1972
Sam Francis	1934-1936	Nebraska	1972
Virgil (Joe) Lindahl	1937-1940	Wyane State	1973
Oscar Wiberg	1923-1926	Neb. Wesleyan	1973
Vic Halligan	1912-1914	Nebraska	1973
Glenn Presnell	1925-1927	Nebraska	1973
Johnny Rodgers	1970-1972	Nebraska	1973
Rich Glover	1970-1972	Nebraska	1973
Dr. George Flippin	1891-1894	Nebraska	1974
Lawrence Ely	1930-1932	Nebraska	1974
Pat Fischer	1958-1960	Nebraska	1974
Randy Rasmussen	1964-1967	Kearney State	1974
Bill Engelhardt	1953-1956	Omaha U.	1974
Clarence Swanson*	1919-1922	Nebraska	1974
Johnny Bender	1900-1904	Nebraska	1975
Verne Lewellen	1921-1923	Nebraska	1975
Warren Alfson	1938-1940	Nebraska	1975
Johnny Knolla	1938-1940	Creighton	1975
Dennis Claridge	1961-1963	Nebraska	1976
Fred Shirey	1935-1937	Nebraska	1976
Cliff Squires	1946-1949	Neb. Wesleyan	1976
Bernie Masterson	1931-1933	Nebraska	1977
Bob Brown	1961-1963	Nebraska	1977
Joe Arenas	1947-1950	Omaha U.	1977
Slyvester V. Shonka	1909-1911	Nebraska	1978
Edward E. 'Blue' Howell	1926-1928	Nebraska	1978
Jerry Tagge	1969-1971	Nebraska	1978
Marlin Briscoe	1963-1967	Omaha U.	1978
Arthur Stevenson	1935-1937	Hastings	1979
Cletus Fischer	1945-1948	Nebraska	1979
Wayne Meylan	1965-1967	Nebraska	1979
Larry Jacobson	1969-1971	Nebraska	1979
Elmer Greenberg	1927-1930	Nebraska	1979
Daniel McMullen	1925-1928	Nebraska	1979

Coaches

Fielding Yost*	1898	Nebraska	1971
Dana X. Bible*	1929-1936	Nebraska	1971
L. McC. (Biff) Jones*	1937-1941	Nebraska	1971
E. N. Robinson*	1896-1897	Nebraska	1971
Fred Dawson	1921-1924	Nebraska	1971
Bob Devaney	1962-1972	Nebraska	1971
Allen H. Zikmund	1955-1971	Kearney State	1977
Al Caniglia	1960-1974	UNO	1979

*Also members of the National Football Hall of Fame

CLARENCE E. SWANSON MEMORIAL AWARD

Dr. Norman Carlson	Lincon	1972
Phil Gerelick	Omaha	1973
Otto Baumann	San Gabriel, Calif.	1974
Herman Dinklage	Wisner	1975
Irv Veitzer	Omaha	1976
York A. Hinmam, Jr.	North Platte	1977
Emmett J. Junge	Lincoln	1978
Wally Provost	Omaha	1979

NEBRASKA HALL OF FAME SCHOLARSHIP

Mike Beran—NU	Ord	1973
Jeff Hill—NU	LaGrange, Ill.	1974
Mike O'Holleran—NU	Sidney	1974
Dan Anderson—NU	Fremont	1975
Marvin Beck—UNO	Omaha	1975
Mike Coyle—NU	Omaha	1976
John Thomsen—UNO	Omaha	1976
Carl Anderson III—UNO	Omaha	1977
Duane Fritz—Chadron State	Chadron	1977
Ted Harvey—NU	Lexington	1978
Steve Bates—Kearney State	Kearney	1978
Jim Pillen—NU	Monroe	1979

NEBRASKA HALL OF FAME SPECIAL MERIT AWARD

Lloyd Grimm	Omaha	1974
Gregg McBride	Omaha	1975
Frederick Ware	Omaha	1975
*Charles S. 'Cy' Sherman	Lincoln	1975
Jim Ross	Lincoln	1976
Ralph Beechner	Lincoln	1976
Maurice 'Skip' Palrang	Omaha	1976
Floyd Bottorff	Lincoln	1977
Paul Schneider	Lincoln	1978
Ursula Walsh	Lincoln	1979

*Presented posthumously.

CONFERENCE CHAMPIONS

MISSOURI VALLEY

Year	Team	Won	Lost	Tied	Coach
1907	**NEBRASKA**	**3**	**0**	**0**	**W. C. Cole**
1908	Kansas	4	0	0	A. R. Kennedy
1909	Missouri	4	0	1	William W. Roper
1910	**NEBRASKA**	**2**	**0**	**0**	**W. C. Cole**
1911	**NEBRASKA**	**3**	**0**	**1**	**E. O. Stiehm**
1912	**NEBRASKA**	**3**	**0**	**0**	**E. O. Stiehm**
1913	**NEBRASKA**	**3**	**0**	**0**	**E. O. Stiehm**
1914	**NEBRASKA**	**3**	**0**	**0**	**E. O. Stiehm**
1915	**NEBRASKA**	**4**	**0**	**0**	**E. O. Stiehm**
1916	**NEBRASKA**	**3**	**1**	**0**	**E. J. Stewart**
1917	**NEBRASKA**	**2**	**0**	**0**	**E. J. Stewart**
1918	Washington (St. Louis)	2	0	0	
1919*	Missouri	4	0	1	John F. Miller
1920*	Oklahoma	4	0	1	Bennie Owen
1921	**NEBRASKA**	**3**	**0**	**0**	**Fred T. Dawson**
1922	**NEBRASKA**	**5**	**0**	**0**	**Fred T. Dawson**
1923	**NEBRASKA**	**3**	**0**	**2**	**Fred T. Dawson**
1924	Missouri	5	1	0	Gwinn Henry
1925	Missouri	5	1	0	Gwinn Henry
1926	**NEBRASKA**	**5**	**1**	**0**	**E. E. Bearg**
1927	Missouri	5	1	0	Gwinn Henry

*Nebraska not a member of conference.

CONFERENCE CHAMPIONS (Cont.)

BIG SIX

Year	Team	Won	Lost	Tied	Coach
1928	**NEBRASKA**	**5**	**0**	**0**	**Ernest Bearg**
1929	**NEBRASKA**	**3**	**0**	**2**	**Dana X. Bible**
1930	Kansas	4	1	0	Bill Hargiss
1931	**NEBRASKA**	**5**	**0**	**0**	**Dana X. Bible**
1932	**NEBRASKA**	**5**	**0**	**0**	**Dana X. Bible**
1933	**NEBRASKA**	**5**	**0**	**0**	**Dana X. Bible**
1934	Kansas State	5	0	0	Lynn Waldorf
1935	**NEBRASKA**	**4**	**0**	**1**	**Dana X. Bible**
1936	**NEBRASKA**	**5**	**0**	**0**	**Dana X. Bible**
1937	**NEBRASKA**	**3**	**0**	**2**	**Biff Jones**
1938	Oklahoma	5	0	0	Tom Stidham
1939	Missouri	5	0	0	Don Faurot
1940	**NEBRASKA**	**5**	**0**	**0**	**Biff Jones**
1941	Missouri	5	0	0	Don Faurot
1942	Missouri	4	0	1	Don Faurot
1943	Oklahoma	5	0	0	Dewey Luster
1944	Oklahoma	4	0	1	Dewey Luster
1945	Missouri	5	0	0	Chauncey Simpson
1946	Kansas	4	1	0	George Sauer
	Oklahoma	4	1	0	Jim Tatum
1947	Kansas	4	0	1	George Sauer
	Oklahoma	4	0	1	Bud Wilkinson

BIG SEVEN

1948	Oklahoma	5	0	0	Bud Wilkinson
1949	Oklahoma	5	0	0	Bud Wilkinson
1950	Oklahoma	6	0	0	Bud Wilkinson
1951	Oklahoma	6	0	0	Bud Wilkinson
1952	Oklahoma	5	0	1	Bud Wilkinson
1953	Oklahoma	6	0	0	Bud Wilkinson
1954	Oklahoma	6	0	0	Bud Wilkinson
1955	Oklahoma	6	0	0	Bud Wilkinson
1956	Oklahoma	6	0	0	Bud Wilkinson
1957	Oklahoma	6	0	0	Bud Wilkinson

BIG EIGHT

1958	Oklahoma	6	0	0	Bud Wilkinson
1959	Oklahoma	5	1	0	Bud Wilkinson
1960	Missouri	7	0	0	Dan Devine
1961	Colorado	7	0	0	Sonny Grandelius
1962	Oklahoma	7	0	0	Bud Wilkinson
1963	**NEBRASKA**	**7**	**0**	**0**	**Bob Devaney**
1964	**NEBRASKA**	**6**	**1**	**0**	**Bob Devaney**
1965	**NEBRASKA**	**7**	**0**	**0**	**Bob Devaney**
1966	**NEBRASKA**	**6**	**1**	**0**	**Bob Devaney**
1967	Oklahoma	7	0	0	Chuck Fairbanks
1968	Oklahoma	6	1	0	Chuck Fairbanks
	Kansas	6	1	0	Pepper Rodgers
1969	**NEBRASKA**	**6**	**1**	**0**	**Bob Devaney**
	Missouri	6	1	0	Dan Devine
1970	**NEBRASKA**	**7**	**0**	**0**	**Bob Devaney**
1971	**NEBRASKA**	**7**	**0**	**0**	**Bob Devaney**
1972	***NEBRASKA**	**5**	**1**	**1**	**Bob Devaney**
1973	Oklahoma	7	0	0	Barry Switzer
1974	Oklahoma	7	0	0	Barry Switzer
1975	**NEBRASKA**	**6**	**1**	**0**	**Tom Osborne**
	Oklahoma	6	1	0	Barry Switzer
1976	Oklahoma State	5	2		Jim Stanley
	Colorado	5	2	0	Bill Mallory
	Oklahoma	5	2	0	Barry Switzer
1977	Oklahoma	7	0	0	Barry Switzer
1978	**NEBRASKA**	**6**	**1**	**0**	**Tom Osborne**
	Oklahoma	6	1	0	Barry Switzer

*Won title when Oklahoma forfeited three conference games.

CONFERENCE SCORING LEADERS

Year	Name	School	Points
1928	**Sloan**	**Nebraska**	**35**
1929	**Young**	**Nebraska**	**24**
	J. Bausch	Kansas	24
1930	J. Bausch	Kansas	26
1931	Grefe	Iowa State	27
1932	Schaake	Kansas	24
1933	**Masterson**	**Nebraska**	**25**
	Dunlap	Oklahoma	25
1934	Stoner	Kansas State	23
1935	**S. Francis**	**Nebraska**	**29**
1936	**Cardwell**	**Nebraska**	**36**
	Elder	Kansas State	36
1937	Douglass	Kansas	21
1938	Starmer	Missouri	47
1939	Clark	Oklahoma	40
1940	Martin	Oklahoma	60
1941	Steuber	Missouri	68
1942	Steuber	Missouri	121
1943	Brumley	Oklahoma	79
1944	Collins	Missouri	68
	Lebow	Oklahoma	66
1945	Vanable	Oklahoma	48
1946	Golding	Oklahoma	78
1947	Griffith	Kansas	54
1948	Mitchell	Oklahoma	60
	Thomas	Oklahoma	60
1949	Thomas	Oklahoma	117
1950	**Reynolds**	**Nebraska**	**157**
1951	Laughlin	Kansas	78
1952	Vessels	Oklahoma	108
1953	Grigg	Oklahoma	87
1954	Leake	Oklahoma	79
1955	McDonald	Oklahoma	96
1956	Thomas	Oklahoma	108
1957	Stransky	Colorado	77
1958	Cook	Colorado	62
1959	Banfield	Oklahoma State	66
1960	Watkins	Iowa State	60
1961	Clinton	Kansas	54
1962	Roland	Missouri	78
1963	Limerick	Iowa State	59
1964	**McCloughan**	**Nebraska**	**74**
1965	Rogers	Colorado	61
1966	Cooks	Colorado	60
1967	Owens	Oklahoma	72
1968	Owens	Oklahoma	126
1969	Owens	Oklahoma	138
1970	**Orduna**	**Nebraska**	**92**
1971	Mildren	Oklahoma	106
1972	**Rodgers**	**Nebraska**	**102**
1973	Davis	Oklahoma	108
1974	Washington	Oklahoma	84
1975	Washington	Oklahoma	74
1976	Miller	Oklahoma State	114
1977	Lott	Oklahoma	74
1978	Sims	Oklahoma	90

HUSKER POST SEASON GAME PARTICIPANTS

SHRINE EAST-WEST

1925—Harold Hutchison, center.
1926—Lonnie Stiner, tackle.
1927—Glenn Presnell, halfback; Roy Randels, tackle.
1928—Dan McMullen, guard; Blue Howell, halfback.
1929—Clair Sloan, back; Ray Richards, tackle.
1930—Marion Broadstone, tackle; Elmer Greenberg, guard.
1931—Charles Justice, guard; George Koster, guard.
1932—Lawrence Ely, center; Steve Hokuf, end.
1933—Gail O'Brien, tackle; George Sauer, fullback.
1934—Frank Meier, center.
1935—Jerry La Noue, halfback; Bernard Scherer, end.
1936—Lloyd Cardwell, halfback; Sam Francis, fullback; Les McDonald, end.
1937—Elmer Dohrmann, end; Fred Shirey, tackle.
1938—Charles Brock, center.
1939—Sam Schwartzkopf, tackle.
1941—George Abel, guard; Vike Francis, fullback.
1944—Bob DeFruiter, halfback.
1949—Tom Novak, center.
1950—Fran Nagle, quarterback; Charles Toogood, tackle.
1951—Frank Simon, end.
1952—Ed Husmann, tackle; Bob Reynolds, halfback.
1953—Ted Connor, tackle.
1955—Rex Fischer, fullback.
1962—Bill Thornton, fullback.
1968—Dick Davis, fullback; Joe Armstrong, guard (Head Coach: Bob Devaney).
1977—Tom Davis, center; Stan Waldemore, offensive tackle.
1978—Barney Cotton, guard

COLLEGE ALL-STAR

1934—George Sauer, fullback; Bernie Masterson, quarterback.
1937—Sam Francis, fullback; Lloyd Cardwell, halfback.
1938—Fred Shirey, tackle.
1939—Charles Brock, center.
1940—Bob Seeman, end.
1941—Herman Rohrig, halfback; Ray Prochaska, end; Warren Alfson, guard.
1942—Clarence Herndon, tackle; George Abel, guard.
1944—Ted Kenfield, fullback.
1950—Tom Novak, center.
1951—Fran Nagle, quarterback.
1963—Bill Thornton, fullback.
1964—Lloyd Voss, tackle; Dennis Claridge, quarterback.
1966—Walt Barnes, tackle.
1967—Carel Stith, tackle.
1968—Wayne Meylan, middle guard.
1971—Bob Newton, offensive tackle.
1972—Jeff Kinney, halfback; Van Brownson, quarterback; Jerry Tagge, quarterback; Larry Jacobson, defensive tackle; Bob Devaney, head coach; Assistant coaches: Mike Corgan, Cletus Fischer, Carl Selmer, Tom Osborne, Monte Kiffin, John Melton, Warren Powers.
1973—Bill Olds, fullback; Joe Blahak, defensive back; Rich Glover, middle guard.
1975—Tom Rudd, linebacker; Bob Nelson, linebacker; Tom Alward, offensive guard.

BLUE-GRAY

1948—Fred Lorenz, guard.
1960—Ron McDole, tackle.
1962—Dennis Stuewe, halfback; Warren Powers, fullback; Dwain Carlson, guard.
1965—Kent McCloughan, halfback.
1968—Barry Alvarez, linebacker; Jim McCord, defensive tackle; Wayne Meylan, middle guard.
1969—Bob Liggett, defensive tackle.
1977—Rene Anderson, defensive back.

HULA BOWL

1965—Kent McCloughan, halfback.
1966—Walt Barnes, tackle; Freeman White, end.
1967—LaVerne Allers, guard.
1968—Wayne Meylan, middle guard; Ben Gregory, halfback.
1969—Joe Armstrong, guard.
1970—Glenn Patterson, center; Mike Wynn, defensive end.
1971—Jerry Murtaugh, linebacker; Joe Orduna, halfback.
1972—Dick Rupert, guard; Jerry Tagge, quarterback; Jeff Kinney, halfback; Bob Devaney, head coach.
1973—Johnny Rodgers, halfback; Bill Olds, fullback.
1974—Steve Manstedt, defensive end.
1975—Tony Davis, fullback; Bob Martin, defensive end.
1976—Vince Ferragamo, quarterback; Dave Butterfield, defensive back.
1977—Tom Davis, center.
1978—Kelvin Clark, offensive tackle; Rick Berns, I-Back; George Andrews, defensive end.

SENIOR BOWL

1953—Joe Bordogna, quarterback; Jerry Minnick, tackle.
1954—Don Glantz, tackle.
1961—Mick Tinglehoff, center.
1963—Lloyd Voss, tackle; John Kirby, guard.
1964—Larry Kramer, tackle; Bob Hohn, halfback.
1965—Tony Jeter, end; Walt Barnes, tackle.
1966—Pete Tatman, fullback; Harry Wilson, halfback; Larry Wachholtz, defensive back; Carel Stith, defensive tackle.
1967—Barry Alvarez, linebacker; Jim McCord, defensive tackle.
1969—Dana Stephenson, defensive back; Ken Geddes, linebacker; Jim McFarland, tight end.
1971—Dave Walline, defensive tackle; Bob Newton, offensive tackle.
1972—Larry Jacobson, defensive tackle.
1973—Willie Harper, defensive end; Doug Dumler, center.
1974—Daryl White, offensive tackle; John Dutton, defensive tackle.
1975—Tom Rudd, linebacker; Bob Nelson, linebacker; Dave Humm, quarterback; Rik Bonness, center; Wonder Monds, defensive back.
1976—Bob Lingenfelter, offensive tackle; Mike Fultz, defensive tackle.
1977—Greg Jorgensen, offensive guard; Ken Spaeth, tight end; Stan Waldemore, offensive tackle.

SHRINE NORTH-SOUTH

1950—Don Strasheim, guard.
1953—John Bordogna, back.
1960—Pat Fischer, quarterback.
1969—Al Larson.

ALL AMERICAN BOWL

1962—Mick Tinglehoff, center.
1969—Dana Stephenson, defensive halfback; Sherwin Jarmon, defensive end; Jim McFarland, tight end.
1971—Guy Ingles, split end; Paul Rogers, kicker; Dan Schneiss, fullback.
1972—Van Brownson, quarterback; Keith Wortman, guard; Carl Johnson, tackle.
1973—Rich Glover, middle guard; Bill Janssen, defensive tackle; Joe Blahak, defensive back; Jerry List, tight end; Gary Dixon, halfback; Monte Johnson, defensive tackle.
1974—Bob Thornton, defensive back; Zaven Yaralian, defensive back; John Bell, middle guard.

COACHES' ALL AMERICA GAME

1961—Roland McDole, tackle.
1963—Dwain Carlson, guard; Bill Thornton, fullback.
1964—Dennis Claridge, quarterback; Lloyd Voss, tackle; Bob Brown, guard.
1965—Larry Kramer, tackle; Lyle Sittler, center.
1966—Freeman White, end; Tony Jeter, end; Walt Barnes, tackle.
1967—Kelly Petersen, center; Larry Wachholtz, defensive back; Harry Wilson, halfback.
1968—Wayne Meylan, middle guard.
1970—Bob Liggett, defensive tackle; Jim McFarland, tight end; Ken Geddes, linebacker.
1971—Jerry Murtaugh, linebacker; Joe Orduna, halfback; Bob Newton, offensive tackle; Dan Schneiss, fullback.
1972—Jeff Kinney, halfback; Jerry Tagge, quarterback; Larry Jacobson, defensive tackle.
1975—Dave Humm, quarterback; Marvin Crenshaw, offensive tackle.

CHALLENGE BOWL

1962—Tyrone Robertson, tackle; Gary Toogood, guard; Dwain Carlson, guard; Bill Thornton, fullback.

JAPAN BOWL

1975—Tony Davis, fullback; Bob Martin, defensive end.
1976—Vince Ferragamo, quarterback; Dave Butterfield, defensive back.
1977—Tom Davis, center.
1978—Rick Berns, I-Back; George Andrews, defensive end.

CANADIAN-AMERICAN BOWL

1978—Jim Pillen, monster

CHALLENGE BOWL (Seattle Wash.)

1978—Tom Sorley, quarterback; Jim Pillen, monster; Kelvin Clark, offensive tackle; Barney Cotton, guard; Billy Todd, kicker; Bruce Dunning, linebacker.

ALL CONFERENCE CORNHUSKERS (287)

Consensus selections from wire services and Omaha World-Herald)

MISSOURI VALLEY (73)

1907—Bill Chaloupka, tackle; S. T. Frum, guard; Harold Cook, back; John Weller, back.
1908—Ernest Kroger, back.
1909—LeRoy Temple, tackle; Owen Frank, back.
1910—W. F. Chauner, end; Sylvester Shonka, tackle; LeRoy Temple, tackle; Leon Warner, back; Owen Frank, back.
1911—W. F. Chauner, end; Sylvester Shonka, tackle; E. B. Elliott, guard; E. Z. Hornberger, guard; Leon Warner, back.
1912—J. D. Harmon, tackle; J. T. M. Pearson, guard; Leonard Purdy, back; Vic Halligan, back.
1913—Guy Mastin, end; Charles Beck, end; Vic Halligan, tackle; Max Towle, back; Richard Rutherford, back; Leonard Purdy, back.
1914—Warren Howard, end; Vic Halligan, tackle; H. H. Corey, tackle; E. L. Abbott, guard; Roy Cameron, center; Richard Rutherford, back; Guy Chamberlin, back.
1915—Guy Chamberlin, end; H. H. Corey, tackle; Paul Shields, guard; E. L. Abbott, guard; Richard Rutherford, back.
1916—H. H. Corey, tackle; Hugo Otopalik, back.
1917—Roscoe Rhodes, end; Edson Shaw, tackle; E. H. Schellenberg, back; John Cook, back; Paul Dobson, back.
1921—Clarence Swanson, end; John Pucelik, guard; Glen Preston, back; Chick Hartley, back.
1922—Leo Scherer, end; Bub Weller, tackle; Adolph Wenke, tackle; Joy Berquist, guard; Glen Preston, back; Dave Noble, back; Chick Hartley, back.
1923—Joy Berquist, guard; Ross McGlasson, guard; Dave Noble, back; Rufus Dewitz, back.
1924—Ed Weir, tackle; Choppy Rhodes, back.
1925—Ed Weir, tackle; Harold Hutchinson, center; Choppy Rhodes, back.
1926—Lon Stiner, tackle; Glenn Presnell, back.
1927—Roy Randels, tackle; Dan McMullen, guard; Ted James, center; Glenn Presnell, back; Blue Howell, back.

BIG SIX (81)

1928—Marion Broadstone, tackle; Dan McMullen, guard; Ted James, center; Clair Sloan, back; Blue Howell, back; Clifford Ashburn, end; Glen Munn, tackle; Lafayette Russell, back.
1929—Steve Hokuf, end; Ray Richards, tackle; Clair Sloan, back.
1930—Steve Hokuf, end; Hugh Rhea, tackle; Elmer Greenberg, guard; Herald Frahm, back; Marion Broadstone, tackle.
1931—Hugh Rhea, tackle; George Koster, guard; Lawrence Ely, center; George Sauer, back; Everett Kreizinger, back.
1932—Steve Hokuf, end; Corwin Hulbert, tackle; Lawrence Ely, center; Chris Mathis, back; George Sauer, back; Lee Penney, end.
1933—Lee Penney, end; Bruce Kilbourne, end; Gail O'Brien, tackle; Warren DeBus, guard; Frank Meier, center; George Sauer, back; Bernie Masterson, back; Hubert Boswell, back; Clair Bishop, guard.
1934—Bernard Scherer, end; Frank Meier, center; Henry Bauer, back; Lloyd Cardwell, back.
1935—Bernard Scherer, end; Fred Shirey, tackle; Lloyd Cardwell, back; Jerry LaNoue, back; Sam Francis, back.
1936—Les McDonald, end; Fred Shirey, tackle; Lloyd Cardwell, back; Sam Francis, back; Charles Brock, center; Ron Douglas, back.

1937—Elmer Dohrmann, end; Johnny Howell, back; Ted Doyle, tackle; Fred Shirey, tackle; Bob Mehring, guard.
1938—Charles Brock, center; Jack Dodd, back.
1939—Warren Alfson, guard; Herman Rohrig, back; Harry Hopp, back.
1940—Ray Prochaska, end; Forrest Behm, tackle; Warren Alfson, guard; Harry Hopp, back; Walter Luther, back; Roy Petsch, back; Ed Schwartzkopf, guard; Vike Francis, back.
1941—Fred Preston, end; George Abel, guard; Dale Bradley, back.
1942—Vic Schleich, tackle; Charles Duda, guard.
1945—Gerald Moore, back; John Sedlacek, tackle.
1946—Carl Samuelson, tackle; Sam Vacanti, back; Tom Novak, back; Dick Hutton, back.
1947—Carl Samuelson, tackle; Tom Novak, center.

BIG SEVEN (28)

1948—Tom Novak, center.
1949—Charles Toogood, tackle; Tom Novak, center.
1950—Charles Toogood, tackle; Don Strasheim, guard; Fran Nagle, back; Bob Reynolds, back.
1951—Frank Simon, end; Bill Schabacker, end; Dennis Emanuel, end; Jerry Minnick, tackle.
1952—Dennis Emanuel, end; Bill Schabaker, end; Jerry Minnick, tackle; Don Boll, guard; Clayton Curtis, guard.
1953—Jerry Minnick, tackle; Ted Connor, tackle; John Bordogna, back.
1954—Don Glantz, tackle; Charles Bryant, guard; Bob Smith, back.
1955—Jon McWilliams, end; LaVerne Torczon, tackle; Rex Fischer, back; Willie Greenlaw, back.
1956—LaVerne Torczon, guard; Jerry Brown, back.

BIG EIGHT (105)

1959—Don Olson, guard.
1960—Don Purcell, end.
1961—Bill Thornton, back.
1962—Dennis Claridge, back; Tyrone Robertson, tackle; Bob Brown, guard.
1963—Dennis Claridge, back; Lloyd Voss, tackle; Bob Brown, guard.
1964—Lyle Sittler, center; Tony Jeter, end; Freeman White, end; Ted Vactor, defensive halfback; Walt Barnes, defensive middle guard; Kent McCloughan, halfback; Larry Kramer, tackle.
1965—Frank Solich, fullback; Tony Jeter, end; Freeman White, end; Larry Wachholtz, defensive back; Mike Kennedy, linebacker; Walt Barnes, defensive tackle; Dennis Carlson, offensive tackle; LaVerne Allers, offensive guard.
1966—LaVerne Allers, offensive guard; Kelly Petersen, center; Bob Churchich, quarterback; Harry Wilson, halfback; Bob Pickens, offensive tackle; Kaye Carstens, defensive back; Wayne Meylan, defensive guard; Lynn Senkbeil, linebacker; Carel Stith, defensive tackle; Larry Wachholtz, defensive back.
1967—Dennis Richnafsky, offensive end; Dick Davis, fullback; Wayne Meylan, middle guard; Jim McCord, defensive tackle.
1968—Ken Geddes, linebacker; Dana Stephenson, defensive back; Joe Armstrong, offensive guard.
1969—Jim McFarland, tight end; Bob Liggett, defensive tackle; Ken Geddes, middle guard; Jerry Murtaugh, linebacker; Dana Stephenson, defensive back.
1970—Joe Orduna, halfback; Jerry Murtaugh, linebacker; Bob Newton, offensive tackle; Donnie McGhee, offensive guard; Johnny Rodgers, halfback; Bill Kosch, defensive back; Dave Walline, defensive tackle; Ed Periard, middle guard; Paul Rogers, placekicker.
1971—Jerry Tagge, quarterback; Johnny Rodgers, halfback; Carl Johnson, offensive tackle; Dick Rupert, offensive guard; Jeff Kinney, halfback; Willie Harper, defensive end; Larry Jacobson, defensive tackle; Rich Glover, middle guard; Bob Terrio, linebacker; Jim Anderson, defensive back; Bill Kosch, defensive back; Joe Blahak, defensive back.
1972—Joe Blahak, defensive back; Rich Glover, middle guard; Willie Harper, defensive end; Johnny Rodgers, halfback; Daryl White, offensive tackle.
1973—Frosty Anderson, split end; John Dutton, defensive tackle; Steve Manstedt, defensive end; Daryl White, offensive tackle.
1974—Dave Humm, quarterback; Marvin Crenshaw, offensive tackle; Rik Bonness, center; Tom Ruud, linebacker; Bob Martin, defensive end.
1975—Rik Bonness, center; Bob Martin, defensive end; Wonder Monds, defensive back; Dave Butterfield, defensive back; Mike Fultz, defensive tackle.
1976—Vince Ferragamo, quarterback; Clete Pillen, linebacker; Ray Phillips, defensive end; Dave Butterfield, defensive back; Mike Fultz, defensive tackle; Bob Lingenfelter, offensive tackle; Dan Schmidt, offensive guard.
1977—Tom Davis, center; Greg Jorgensen, guard; I. M. Hipp, I-back; Jim Pillen, monster.
1978—Rick Berns, I-Back; Junior Miller, tightend; Steve Lindquist, guard; Kelvin Clark, offensive tackle; Kenny Brown, wingback; George Andrews, defensive end; Jim Pillen, monster; Rod Horn, defensive tackle.

1979 DRAFT

GEORGE ANDREWS AND KELVIN CLARK FIRST ROUND PICKS, TOTAL OF EIGHT HUSKERS TAKEN IN NFL DRAFT

Nebraska defensive end George Andrews and offensive tackle Kelvin Clark, both 1978 All Americans and All Big 8 players, were taken in the first round of the 1979 NFL Draft held last May, highlighting this year's Husker selections.

Andrews was the first Husker chosen and the 19th player taken in the draft, when he was selected by the Los Angeles Rams as a linebacker. Clark was the 22nd player chosen, going to the Denver Broncos.

In all, the Huskers had eight players taken by the pros. The remaining six were: guard Barney Cotton, third round to the Cincinnati Bengals; All Big 8 I-Back Rick Berns, third round to the Tampa Bay Buccaneers; All Big 8 guard Steve Lindquist, sixth round to the Miami Dolphins; linebacker Lee Kunz, seventh round to the Chicago Bears; split end Frank Lockett, 10th round to the Green Bay Packers and defensive tackle Randy Poeschl, 11th round to the Cleveland Browns.

Several Husker players not taken in the draft—like quarterback Tom Sorley, who signed with the Broncos, and kicker Billy Todd, with the Chicago Bears—are hoping to enter the pro ranks as free agents.

1979 Nebraska NFL Draft Picks

Player	Pos.	Round	Team
George Andrews	LB	1	Los Angeles Rams
Kelvin Clark	OT	1	Denver Broncos
Barney Cotton	OG	3	Cincinnati Bengals
Rick Berns	IB	3	Tampa Bay Buccaneers
Steve Lindquist	OG	6	Miami Dolphins
Lee Kunz	LB	7	Chicago Bears
Frank Lockett	SE	10	Green Bay Packers
Randy Poeschl	DT	11	Cleveland Browns

NEBRASKA'S EIGHT 1979 NFL PICKS FOURTH HIGHEST IN COUNTRY, BIG 8 LEADS ALL CONFERENCES WITH 34 PRO SELECTIONS

Nebraska's eight 1979 NFL draft picks ranked the Huskers fourth in the country among other colleges with pro selections, while the Big 8 Conference led the nation's other league's with a total of 34 NFL picks.

Oklahoma and Notre Dame led the U.S. with 10 pro picks each, followed by Penn State with nine, Nebraska and USC with eight and Michigan, UCLA, Kentucky and Georgia Tech, each with seven.

Big 8 squads produced a total of 34 NFL selections, broken down in this way—Oklahoma (10), Nebraska (8), Colorado (6), Missouri (4), Kansas State (2), Oklahoma State (2), Iowa State (1) and Kansas (1).

Trailing the Big 8 were the Southeastern Conference with 32, Pacific 10 with 31, Big 10 with 28, Atlantic Coast with 22 and the Southwestern Conference with 21.

NEBRASKA CORNHUSKERS IN PROFESSIONAL FOOTBALL—1978

NATIONAL FOOTBALL LEAGUE

AMERICAN FOOTBALL CONFERENCE

Baltimore—
John Dutton
Monte Anthony

Buffalo—None

Cincinnati
Tony Davis
Tom Rudd

Cleveland—None

Denver—None

Houston—None

Kansas City—None

Miami—None

New England—
Don Westbrook

New York (Jets)
Bob Martin
Stan Waldemore

Oakland—
Dave Humm
Monte Johnson
Bob Nelson

Pittsburgh—None

San Diego—
John Lee
Johnny Rodgers

Tampa Bay—
Rik Bonness
Brett Moritz

NATIONAL FOOTBALL CONFERENCE

Atlanta—None

Chicago—None

Dallas—None

Detroit—None

Green Bay—None

Los Angeles—
Vince Ferragamo

Minnesota—
Mick Tinglehoff
Bob Lingenfelter

New Orleans—
Mike Fultz

New York (Giants)—None

Philadelphia—
Ray Phillips

St. Louis—
Keith Wortman

San Francisco—
Willie Harper
Wonder Monds

Seattle—
Ken Geddes
Bob Newton

Washington—
Ron McDole

CANADIAN FOOTBALL LEAGUE

Montreal—
John O'Leary
Jimmy Burrow

Toronto—
Tom Davis

British Columbia—
Jerry Tagge
Bill Olds

NEBRASKA FIRST ROUND DRAFTEES

(NATIONAL FOOTBALL LEAGUE)

Year	Player	Position	Team
1937	Lloyd Cardwell	Halfback	Detroit Lions
1937	Sam Francis	Fullback	Philadelphia Eagles
1937	Les McDonald	End	Chicago Bears
1964	Bob Brown	Guard	Philadelphia Eagles
1964	Lloyd Voss	Tackle	Green Bay Packers
1972	Jeff Kinney	Halfback	Kansas City Chiefs
1972	Jerry Tagge	Quarterback	Green Bay Packers
1972	Larry Jacobson	Tackle	New York Giants
1973	Johnny Rodgers	Halfback	San Diego Chargers
1974	John Dutton	Tackle	Baltimore Colts
1975	Tom Ruud	Linebacker	Buffalo Bills
1979	George Andrews	Linebacker	Los Angeles Rams
1979	Kelvin Clark	Tackle	Denver Broncos

RECENT DRAFTEES FROM NEBRASKA

Player	Round	Team
	1973	
Johnny Rodgers	1	San Diego Chargers
Willie Harper	2	San Francisco 49ers
Monte Johnson	2	Oakland Raiders
Bill Olds	3	Baltimore Colts
Rich Glover	3	New York Giants
Doug Dumler	5	New England Patriots
Joe Blahak	8	Houston Oilers
Bill Janssen	8	Pittsburgh Steelers
Dave Mason	10	Minnesota Vikings
Jerry List	11	Oakland Raiders
	1974	
John Dutton	1	Baltimore Colts
Steve Manstedt	4	Houston Oilers
Daryl White	6	Cincinnati Bengals
Maury Damkroger	6	New England Patriots
Frosty Anderson	8	New Orleans Saints
Bob Wolfe	9	Miami Dolphins
Ralph Powell	13	Atlanta Falcons
	1975	
Tom Ruud	1	Buffalo Bills
Bob Nelson	2	Buffalo Bills
John Starkebaum	4	New Orleans Saints
Dave Humm	5	Oakland Raiders
Don Westbrook	6	Baltimore Colts
Mark Doak	6	Washington Redskins
Tom Alward	6	New York Jets
Marvin Crenshaw	6	Pittsburgh Steelers
Ardell Johnson	11	Washington Redskins
Ritch Bahe	14	St. Louis Cardinals
Dennis Pavelka	16	Washington Redskins
Stan Hegener	17	Pittsburgh Steelers

1976

Rik Bonness	3	Oakland Raiders
Tony Davis	4	Cincinnati Bengals
Wonder Monds	4	Pittsburgh Steelers
Bob Martin	6	New York Jets
Jim Burrow	8	Green Bay Packers
Dean Gissler	11	Washington Redskins
John O'Leary	12	Chicago Bears
Brad Jenkins	13	Tampa Bay Buccaneers
John Lee	13	San Diego Chargers
Larry Mushinskie	14	Dallas Cowboys
Rich Costanzo	16	Dallas Cowboys

1977

Mike Fultz	2	New Orleans Saints
Vince Ferragamo	4	Los Angeles Rams
Ray Phillips	5	Cincinnati Bengals
Ron Pruitt	6	Buffalo Bills
Bob Lingenfelter	7	Cleveland Browns
Dave Butterfield	11	New York Jets

1978

Brett Moritz	2	Tampa Bay Buccaneers
Stan Waldemore	3	Atlanta Falcons
Dodie Donnell	4	New York Jets
Ken Spaeth	5	Buffalo Bills
Tom Davis	6	Oakland Raiders
Mark Dufresne	7	Pittsburgh Steelers
Monte Anthony	8	Baltimore Colts
Greg Jorgensen	10	New York Giants

NEBRASKA PLAYERS IN PRO FOOTBALL

Adduci, Nick—Washington Redskins 1954-55.
Alfson, Warren—Brooklyn Dodgers 1941.
Allers, La Verne—National Alouettes, 1967-68.
Anderson, Frosty—New Orleans Saints, 1974.
Anthony, Monte—Baltimore Colts, 1978.
Ashburn, Cliff—Kansas City Cowboys 1924-25; New York Giants 1929; Chicago Bears 1930.
Barnes, Walt—Washington Redskins, 1966-67-68-69-70-71; Denver Broncos, 1973.
Bassett, Henry—Kansas City Cowboys 1924.
Berquist, Joy—Kansas City Cowboys 1924-25-26; Chicago Cardinals 1927.
Blahak, Joe—Houston Oilers, 1973; Minnesota Vikings, 1974-75; New England Patriots, 1976; Minnesota Vikings, 1977.
Bloodgood, Elbert—Kansas City Cowboys 1925-26; Cleveland Bulldogs 1927.
Boll, Don—Washington Redskins 1953-54-55-56-57-58-59; New York Giants 1960.
Bonness, Rik—Oakland Raiders, 1976; Tampa Bay Buccaneers, 1977-78.
Bristow, George—Providence Steamrollers 1925.
Broadstone, Marion—New York Giants 1931.
Brock, Charles—Green Bay Packers 1939-40-41-42-43-44-45-46-47.
Brown, Bob—Philadelphia Eagles 1964-65-66-67-68; Los Angeles Rams, 1969-70, Oakland Raiders, 1971-72-73.
Burrow, Jimmy—Montreal Alouettes (CFL), 1977-78.
Byler, Joe—New York Giants 1946.
Callihan, Bill—Detroit Lions 1940-42-43-44-45.
Cardwell, Lloyd—Detroit Lions 1937-38-39-40-41-42-43.
Chamberlin, Guy—Canton Bulldogs 1919; Chicago Bears (Staleys) 1920-21; Canton Bulldogs 1922-23; Cleveland Bulldogs 1924; Frankford Yellowjackets 1925-26.
Claridge, Dennis—Green Bay Packers 1964-65; Atlanta Falcons 1966.
Connor, Ted—Toronto, 1954; Hamilton, 1955.
Damkroger, Maury—New England Patriots, 1974-75.
Davis, Dick—Cleveland Browns, 1969; Denver Broncos, 1970.
Davis, Tom—Toronto (CFL) 1978.
Davis, Tony—Cincinnati Bengals, 1976-77-78.
DeFruiter, Bob—Washington Redskins 1945-47; Detroit Lions 1947; Los Angeles Rams 1948.
DeWitz, Herbert—Kansas City Cowboys 1924-26; Cleveland Indians 1927.
Dixon, Gary—Winnipeg Blue Bombers, 1973.
Doyle, Ted—Pittsburgh Steelers 1938-43; Philadelphia-Pittsburgh 1943; Chicago Cardinals-Pittsburgh 1944.
Dumler, Doug—New England Patriots, 1973-74-75; Minnesota Vikings, 1976-77.
Dutton, John—Baltimore Colts, 1974-75-76-77-78.
Ferragamo, Vince—Los Angeles Rams, 1977-78.
Fischer, Cletus—New York Giants 1949-50.
Fischer, Pat—St. Louis Cardinals 1961-62-63-64-65-66-67; Washington Redskins, 1968-69-70-71-72-73-74-75-76-77.
Frahm, Harold—St. Louis Cardinals 1934; Boston Redskins 1935; Philadelphia Eagles 1935.
Francis, Sam—Chicago Bears 1937-38; Pittsburgh Steelers 1939; Brooklyn Dodgers 1939-40.
Fultz, Mike—New Orleans Saints, 1977-78.
Geddes, Ken—Los Angeles Rams, 1970-71-72-73-74-75; Seattle Seahawks, 1976-77-78.
Glantz, Don—Edmonton Eskimos 1955.
Glover, Rich—New York Giants, 1973; Shreveport (WFL), 1974; Philadelphia Eagles, 1975.
Gregory, Ben—Buffalo Bills, 1968-69.
Harper, Willie—San Francisco 49ers, 1973-74-75-76-77-78.
Hohn, Bobby—Pittsburgh Steelers, 1965-66-67-68-69.
Hokuf, Steve—Boston Redskins 1933-35.
Hopp, Harry—Detroit Lions 1940-41-42-43; Miami Seahawks 1946; Buffalo Bisons 1946; Los Angeles Dons 1947.
Howell, John—Green Bay Packers 1938.
Humm, Dave—Oakland Raiders, 1975-76-77-78.
Husmann, Ed—Chicago Cardinals 1953-56-57-58-59; Dallas Cowboys 1960; Houston Oilers 1961-62-63-64-65; Edmonton Eskimos 1966.
Jacobson, Larry—New York Giants, 1972-73-74-75.
James, Ted—Frankfort Yellowjackets 1929.
Jeter, Tony—Pittsburgh Steelers 1966.
Johnson, Bill—Boston Patriots, 1966-67-68-69.
Johnson, Carl—New Orleans Saints, 1972-73.
Johnson, Monte—Oakland Raiders, 1973-74-75-76-77-78.
Johnson, Rudy—New York Jets 1964; San Francisco 49ers 1964-65.
Jones, Bob—Washington Redskins 1964.
Kahler, Bob—Green Bay Packers, 1940-41-42-43-44.

Kahler, Royal—Pittsburgh Steelers 1941; Green Bay Packers 1942.
Kiffin, Monte—Winnipeg Blue Bombers 1965-66.
Kinney, Jeff—Kansas City Chiefs, 1972-73-74-75; Buffalo Bills, 1976.
Kirby, John—Minnesota Vikings 1964-64-66-67-68; New York Giants 1969-70-71.
Kirkland, Ron—Winnipeg Blue Bombers, 1967.
Lee, John—San Diego Chargers, 1976-77-78.
Lewellen, Verne—Green Bay Packers 1924-25-26-27-28-29-30-31-32; New York Yankees 1927.
Liggett, Bob—Kansas City Chiefs, 1970.
Lingenfelter, Bob—Cleveland Browns, 1977; Minnesota Vikings, 1978.
Longwell, Brent—Memphis (WFL) 1974.
Luck, Terry—Cleveland Browns, 1977.
Lyman, Roy—Canton Bulldogs 1922-23; Cleveland Indians 1923-24; Chicago Bears 1925-26-27-28-29-30-31-32-33-34.
Manstedt, Steve—Birmingham (WFL), 1974-75; Washington Redskins, 1976.
Martin, Bob—New York Jets, 1976-77-78.
McCloughan, Kent—Oakland Raiders, 1966-67-68-69-70.
McDole, Ron—St. Louis Cardinals 1961; Houston Oilers 1962; Buffalo Bills 1963-64-65-66-67-68-69-70; Washington Redskins, 1971-72-73-74-75-76-77-78.
McDonald, Les—Chicago Bears 1937-38-39; Philadelphia Eagles 1940.
McFarland, Jim—St. Louis Cardinals, 1970-71-72-73-74; Miami Dolphins, 1975.
McMullen, Dan—New York Giants 1929; Chicago Bears 1930-31; Portsmouth Spartans 1932.
McPherson, Forrest—Philadelphia Eagles 1935-37; Green Bay Packers 1943-45.
Mason, Dave—New England Patriots, 1973; Green Bay Packers, 1974.
Masterson, Bernie—Chicago Bears 1934-35-36-37-38-39-40.
Meylan, Wayne—Cleveland Browns, 1968-69; Minnesota Vikings, 1970.
Monds, Wonder—Ottawa Rough Riders (CFL), 1976-77; San Francisco 49ers 1978.
Moritz, Brett—Tampa Bay Bucaneers 1978.
Mullen, Verne—Evansville Crimson Giants 1921; Canton Bulldogs 1923; Chicago Bears 1924-25-26-27; Chicago Cardinals 1927.
Munn, Monte—Kansas City Cowboys 1925.
Munn, Wayne—Kansas City Cowboys 1925.
Nelson, Bob—Buffalo Bills, 1975-76-77; Oakland Raiders 1978.
Newton, Bob—Chicago Bears, 1971-72-73-74-75; Seattle Seahawks, 1976-77-78.
Noble, Dave—Cleveland Indians 1924-25; Cleveland Panthers 1926.
O'Brien, Gail—Boston Redskins 1935-36.
O'Leary, John—Montreal Alouettes (CFL), 1977-78.
Oehlrich, Arnold—Frankford Yellowjackets 1928-29.
Olds, Bill—Baltimore Colts, 1973-74-75; Seattle Seahawks, 1976; British Columbia 1978.
Orduna, Joe—New York Giants, 1972-73; Baltimore Colts, 1974.
Pate, Tom—Calgary Stampeders 1975.
Patrick, Frank—Green Bay Packers, 1970-71-72.
Patton, Jerry—Philadelphia Eagles, 1974.
Phillips, Ray—Cincinnati Bengals, 1977; Philadelphia Eagles, 1978.
Pickens, Bob—Chicago Bears, 1967-68-69.
Presnell, Glenn—Portsmouth Spartans 1931-32-33; Detroit Lions 1935-36.
Powers, Warren—Oakland Raiders 1963-64-65-66-67-68.
Prochaska, Ray—Cleveland Rams 1941.
Rhea, Hugh—Boston Redskins 1932; Brooklyn Dodgers 1933.
Richards, Ray—Frankford Yellowjackets 1930; Chicago Bears 1931-32-33-35-36; Detroit Lions 1934.
Rodgers, Johnny—Montreal Alouettes, 1973-74-75-76; San Diego Chargers, 1977-78.
Rohrig, Herman—Green Bay Packers 1941-46-47.
Ross, Willie—Buffalo Bills 1964-65.
Ruud, Tom—Buffalo Bills, 1975-76-77.
Samuelson, Carl—Pittsburgh Steelers 1948-49-50-51.
Sauer, George—Green Bay Packers 1935-36-37.
Scherer, Bernard—Green Bay Packers 1936-37-38; Pittsburgh Steelers 1939.
Schleich, Vic—New York Yankees 1947.
Schmit, Bob—Portland (WFL), 1974; New York Giants, 1975-76.
Seeman, George—Green Bay Packers 1940.
Shaw, Ed—Portsmouth, 1920-21.
Shirey, Fred—Cleveland Rams 1940-41.
Smith, Bob—Cleveland Browns 1955-56; Philadelphia Eagles 1956.
Steuwe, Dennis—Minnesota Vikings 1963.
Stith, Carel—Houston Oilers, 1967-68-69-70.
Tagge, Jerry—Green Bay Packers, 1972-73-74; San Antonio (WFL), 1975; British Columbia Lions (CFL), 1977-78.
Tatman, Pete—Minnesota Vikings, 1967.

Thompson, Russell—Chicago Bears 1936-37-38-39; Philadelphia Eagles 1940.
Thompson, Alvin—Kansas City Cowboys 1925.
Thornton, William—St. Louis Cardinals 1963-64-65-66-67-68.
Tingelhoff, Mick—Minnesota Vikings, 1962-63-64-65-66-67-68-69-70-71-72-73-74-75-76-77-78.
Tomlinson, Larry—Montreal Alouettes 1964-65-66.
Toogood, Charles—Los Angeles Rams 1951-52-53-54-55-56; Chicago Cardinals 1957.
Torczon, LaVerne—Buffalo Bills, 1960-61-62-63-64; New York Jets, 1965-66-67.
Vacanti, Sam—Chicago Rockets 1947-48; Baltimore Colts 1948-49.
Vactor, Ted—Washington Redskins, 1970-71-72-73-74; Chicago Bears, 1975.
Voss, Lloyd—Green Bay Packers, 1964-65; Pittsburgh Steelers, 1966-67-68-69-70-71; Denver Broncos, 1972.
Waldemore, Stan—New York Jets 1978
Weir, Ed—Frankford Yellowjackets 1926-27-28.
Weir, Joe—Frankford Yellowjackets 1927.
Weller, Ray—St. Louis Browns 1923; Milwaukee Badgers 1924; Chicago Cardinals 1926-27; Frankford Yellowjackets 1928.
Wenke, Adolph—Milwaukee Badgers 1923.
Wostoupal, Joe—Kansas City Cowboys 1926; Detroit Wolverines 1928; New York Giants 1929-30.
Westbrook, Don—New England Patriots, 1977-78.
White, Daryl—Detroit Lions, 1974.
White, Freeman—New York Giants, 1966-67-68-69-70; Winnipeg Blue Bombers, 1970-71.
Wilder, Harold—St. Louis Browns 1923.
Wilson, Harry—Philadelphia Eagles, 1967-68-69.
Winter, Wally—Winnepeg Blue Bombers, 1971.
Wolfe, Bob—Birmingham (WFL), 1974-75.
Wortman, Keith—Green Bay Packers, 1972-73-74-75; St. Louis Cardinals, 1976-77-78.
Wynn, Mike—Oakland Raiders, 1970-71.
Yaralian, Zaven—Philadelphia (WFL), 1974.
Zaruba, Carroll—Dallas Texans 1960.
Zuver, Merle—Green Bay Packers 1930.

THOUSANDS HEAR HUSKER GAMES VIA RADIO

Dean of Nebraska broadcasters is Lyell Bremser of KFAB, who teams with Kent Pavelka and Jack Payne. Other stations carrying play-by-play action are KFOR (and network) of Lincoln, with Tim Moreland, Dennis Claridge and Adrian Fiala; KLIN (and network) of Lincoln, with Don Gill and Mark Ahmann; and WOW of Omaha with Joe Patrick and Steve Runty.

NEBRASKA RADIO STATIONS

KBRB, Ainsworth
KCOW, Alliance
KWBE, Beatrice
KCNI, Broken Bow
KCSR, Chadron
KJSK, Columbus
KTTT, Columbus
KAMI Cozad
KGMT, Fairbury
KTNC, Falls City
KHUB, Fremont
KRGI, Grand Island
KROA-FM, Grand Island
KMMJ, Grand Island
KHAS, Hastings
KICS, Hastings
KUVR, Holdrege
KGFW, Kearney
KRNY, Kearney
KIMB, Kimball
KRVN, Lexington
KBHL, Lincoln
KECK, Lincoln
KFMQ, Lincoln
KFOR, Lincoln
KLIN, Lincoln
KLMS, Lincoln
KBRL, Lincoln
KICX, McCook
KNCY, Nebraska City
WJAG, Norfolk
KAHL, North Platte
KJLT, North Platte
KODY, North Platte
KIBC-FM, Ogallala
KOGA, Ogallala
KBRX, O'Neill
KFAB, Omaha
KLNG, Omaha
KOIL, Omaha
KOOO, Omaha
KOWH, Omaha
WOW, Omaha
KNLV, Ord
KOTD, Plattsmouth
KEYR, Scottsbluff
KNEB, Scottsbluff
KOLT, Scottsbluff
KSID, Sidney
KRFS, Superior
KVSH, Valentine
KTCH, Wayne
KAWL, York

Past Husker Scores

89 YEARS OF CORNHUSKER FOOTBALL HISTORY

1890
Dr. Langdon Frothingham*
(2-0-0)

10 Omaha YMCA 0 (at Omaha)
18 Doane 0** (A)
*Faculty member
**Played Feb., 1891

1891
T. U. Lyman*
(2-2-0)

28 Doane 4 (H)
12 Doane 14 (A)
0 Iowa 22 (at Omaha)
32 Doane 0 (A)
*Coached Iowa game only.

1892
J. S. Williams*
(2-2-1)

10 Iowa 10 (at Omaha)
0 Kansas 12 (H)
1 Missouri 0** (at Omaha)
6 Illinois 0 (H)
4 Denver A.C. 18 (A)
*Omaha attorney; one game.
**Missouri forfeited

1893
Frank Crawford
(3-2-1)

20 Iowa 18 (at Omaha)
18 Missouri 30 (at Kansas City)
0 Kansas 18 (H)
28 Doane 0 (H)
10 Baker 10 (H)
4 Denver A.C. 0* (A)
*Denver, A.C. forfeited with score, 4-4

1894
Frank Crawford
(6-2-0)

36 Iowa 0 (at Omaha)
14 Missouri 18 (at Kansas City)
12 Kansas 6 (A)
34 YMCA 6 (at Omaha)
0 Doane 12 (H)
22 Grinnell 0 (H)
6 Ottawa 0 (A)
10 Omaha YMCA 6
8 Lincoln High 0 (H)

1895
Charles Thomas
(6-3-0)

6 Iowa 0 (at Omaha)
12 Missouri 10 (at Omaha)
4 Kansas 8 (H)
24 Doane 0 (A)
0 Grinnell 24 (at Des Moines)
36 Omaha U. Club 0 (at Omaha)
12 Denver A.C. 4 (A)
38 Sioux City A.C. 0 (A)
6 Butte, Mont. 16 (A)

1896
E. N. Robinson
(6-3-1)

20 Doane 0 (H)
28 Nebraska Wesleyan 0 (H)
18 Neb. Wes. 8 (A)
6 Butte, Mont. 20 (H)
6 K. C. Medics 4 (A)
12 Iowa State 4 (H)
0 Iowa 0 (at Omaha)
0 Iowa 6* (at Omaha)
8 Missouri 4 (A)
4 Kansas 18 (A)
*Playoff.

1897
E. N. Robinson
(5-1-0)

41 Missouri 0 (H)
6 Kansas 5 (H)
0 Iowa State 10 (A)
16 Tarkio 0 (H)
6 Iowa 0 (at Omaha)
11 Neb. Wes. 0 (H)

1898
Fielding H. Yost
(7-4-0)

47 Missouri 6 (A)
18 Kansas 6 (A)
23 Iowa State 10 (H)
76 Hastings 0 (H)
0 Wm. Jewell 24 (at Kansas City)
11 Denver A.C. 10 (A)
23 Colorado 10 (A)
24 Tarkio 0 (H)
5 Drake 6 (H)
5 Iowa 6 (at Council Bluffs)
0 K. C. Medics 24 (A)

1899
A. E. Branch
(2-7-1)

6 Lincoln High 0 (H)
0 Iowa State 33 (A)
6 K.C. Medics 6 (H)
0 Missouri 11 (H)
0 K. C. Medics 24 (A)
0 Iowa 30 (H)
12 Drake 6 (A)
20 Kansas 36 (H)
5 South Dakota 6 (A)
0 Grinnell 12 (at Omaha)

1900
W. C. (Bummy) Booth
(7-1-1)

17 Lincoln High 0 (H)
30 Iowa State 0 (H)
8 Drake 0 (H)
0 K. C. Medics 0 (A)
5 Tarkio 0 (A)
12 Missouri 0 (A)
33 Grinnell 0 (H)
12 Kansas 0 (A)
12 Minnesota 20 (H)

1901
W. C. (Bummy) Booth
(7-2-0)

17 Lincoln High 0 (H)
5 Kirksville Osteopaths 0 (A)
29 Doane 0 (H)
0 Minnesota 19 (A)
17 Iowa State 0 (H)
0 Wisconsin 18 (A)
51 Missouri 0 (at Omaha)
29 Kansas 5 (A)
18 Haskell 10 (A)

1902
W. C. (Bummy) Booth
(10-0-0)

28 Lincoln High 0 (H)
51 Doane 0 (H)
10 Colorado 0 (A)
6 Minnesota 0 (A)
17 Grinnell 0 (H)
12 Missouri 0 (at St. Joseph)
28 Haskell 0 (H)
16 Kansas 0 (H)
7 Knox 0 (H)
12 Northwestern 0 (H)

1903
W. C. (Bummy) Booth
(11-0-0)

24 Lincoln High 5
64 Grand Island 0
23 South Dakota 0
10 Denver 0
16 Haskell 0
31 Colorado 0
17 Iowa 6
13 Knox 5
6 Kansas 0
52 Bellevue 0
16 Illinois 0

1904
W. C. (Bummy) Booth
(8-3-0)

72 Grand Island 0
17 Lincoln High 0
46 Grinnell 0
0 Colorado 6
39 Creighton 0
34 Knox 0
12 Minnesota 16
17 Iowa 6
6 Haskell 14
51 Bellevue 0
16 Illinois 10

1905
W. C. (Bummy) Booth
(9-2-0)

30 Grand Island 0
20 Lincoln High School 0
42 South Dakota 6
0 Michigan 31

102 Creighton 31
21 Iowa State 0
18 Colorado U. 0
0 Minnesota 35
43 Doane 5
24 Illinois 6
16 Knox 0

1906
Amos Foster
(6-4-0)

56 Hastings 0
4 South Dakota 0
5 Drake 0
2 Iowa State 14
28 Doane 0
0 Minnesota 13
17 Creighton 0
6 Kansas 8
5 Chicago 38
41 Cincinnati 0

1907
W. C. "King" Cole
(8-2-0)

53 Peru O
39 South Dakota 0
30 Grinnell 4
5 Minnesota 8
85 Doane 0
22 Colorado 8
10 Iowa State 9
16 Kansas U. 6
63 Denver 0
0 St. Louis 34

1908
W. C. "King" Cole
(7-2-1)

20 Peru 0
43 Doane 0
20 Grinnell 5
0 Minnesota 0
10 Haskell Indians 0
11 Iowa 8
23 Iowa State 17
5 Kansas 20
27 Wabash 6
6 Carlisle Indians 37

1909
W. C. "King" Cole
(3-3-2)

6 South Dakota 6
31 Knox 0
0 Minnesota 14
6 Iowa 6
0 Kansas 6
6 Denver 5
5 Haskell 16
12 Doane 0

1910
W. C. "King" Cole
(7-1-0)

66 Peru 0
12 South Dakota 9
0 Minnesota 27
6 Doane 0
6 Kansas 0
119 Haskell 0
27 Denver 0
24 Iowa State 0

1911
Jumbo Stiehm
(5-1-2)

117 Kearney Normal 0
59 Kansas State 0
3 Minnesota 21
34 Missouri 0
6 Iowa State 6
27 Doane 0
29 Kansas 0
6 Michigan 0

1912
Jumbo Stiehm
(7-1-0)

81 Bellevue 0
30 Kansas State 6
0 Minnesota 13
41 Adrian 0
7 Missouri 0
54 Doane 6
14 Kansas 3
13 Oklahoma 9

1913
Jumbo Stiehm
(8-0-0)

7 Minnesota 0
12 Iowa 0
9 Kansas 0
24 Kansas State 6
19 Washburn 0
7 Haskell 6
18 Iowa State 9
42 Wesleyan 7

1914
Jumbo Stiehm
(7-0-1)

14 Washburn 7
0 South Dakota 0
31 Kansas State 0
24 Michigan State 0
20 Iowa State 7
34 Morningside 7
35 Kansas 0
16 Iowa 7

1915
Jumbo Stiehm
(8-0-0)

48 Drake 13
47 Wasburn 0
31 Kansas State 0
20 Notre Dame 19
21 Iowa State 0
30 Wesleyan 0
33 Kansas 0
52 Iowa 7

1916
E. J. "Doc" Stewart
(6-2-0)

53 Drake 0
14 Kansas State 0
17 Oregon State 7
21 Wesleyan 0
3 Iowa State 0
3 Kansas 7
34 Iowa 17
0 Notre Dame 20

1917
E. J. "Doc" Stewart
(5-2-0)

100 Wesleyan 0
47 Iowa 0
7 Notre Dame 0
0 Michigan 20
52 Missouri 0
13 Kansas 3
9 Syracuse 10

1918
W. G. Kline
(2-3-1)

0 Iowa U. 12
19 Omaha Balloon School 0
20 Kansas 0
7 Camp Dodge 23
0 Notre Dame 0
7 Washington U. 20 (St. Louis)

1919
H. F. Schulte
(3-3-2)

0 Iowa 18 (A)
9 Notre Dame 14 (H)
6 Minnesota 6 (A)
7 Oklahoma 7 (H)
0 Iowa State 3 (H)
12 Missouri 5 (A)
19 Kansas 7 (H)
3 Syracuse 0 (H)

1920
H. F. Schulte
(5-3-1)

14 Washburn 0 (H)
7 Colorado St. 0 (H)
7 Notre Dame 16 (H)
20 South Dakota 0 (H)
28 *Rutgers 0
0 Penn State 20 (A)
20 Kansas 20 (A)
35 Michigan State 7 (H)
20 Washington St. 21 (H)
*at Polo Grounds, N.Y.

1921
Fred T. Dawson
(7-1-0)

55 Nebraska Wesleyan 0 (H)
41 Haskell 0 (H)
0 Notre Dame 7 (A)
44 Oklahoma 0 (H)

10 Pittsburgh 0 (A)
28 Kansas 0 (H)
35 Iowa State 3 (A)
70 Colorado St. 7 (H)

1922
Fred T. Dawson
(7-1-0)
66 South Dakota 0 (H)
48 Missouri 0 (H)
39 Oklahoma 7 (A)
6 Syracuse 9 (A)
28 Kansas 0 (A)
21 Kansas State 0 (H)
54 Iowa State 6 (H)
14 Notre Dame 6 (H)

1923
Fred T. Dawson
(4-2-2)
7 Illinois 24 (A)
24 Oklahoma 0 (H)
0 Kansas 0 (H)
7 Missouri 7 (A)
14 Notre Dame 7 (H)
26 Iowa State 14 (A)
0 Syracuse 7 (H)
34 Kansas State 12 (H)

1924
Fred T. Dawson
(5-3-0)
6 Illinois 9 (H)
7 Oklahoma 14 (A)
33 Colgate 7 (H)
14 Kansas 7 (A)
14 Missouri 6 (H)
6 Notre Dame 34 (A)
24 Kansas State 0 (A)
14 Oregon State 0 (H)

1925
E. E. Bearg
(4-2-2)
14 Illinois 0 (A)
6 Missouri 9 (A)
6 Washington 6 (H)
14 Kansas 0 (H)
12 Oklahoma 0 (H)
0 Drake 14 (A)
0 Kansas State 0 (A)
17 Notre Dame 0 (H)

1926
E. E. Bearg
(6-2-0)
21 Drake 0 (H)
7 Missouri 14 (H)
20 Washington, Mo. 6 (A)
20 Kansas 3 (A)
31 Iowa State 6 (H)
3 Kansas State 0 (H)
15 New York 7 (H)
6 Washington 10 (A)

1927
E. E. Bearg
(6-2-0)
6 Iowa State 0 (H)
6 Missouri 7 (A)
58 Grinnell 0 (H)
21 Syracuse0 (H)
47 Kansas 13 (H)
13 Pittsburgh 21 (A)
33 Kansas State 0 (A)
27 New York 18 (H)

1928
E. E. Bearg
(7-1-1)
12 Iowa State 0 (A)
26 Montana State 6 (H)
7 Syracuse 6 (H)
24 Missouri 0 (H)
20 Kansas 0 (A)
44 Oklahoma 6 (A)
0 Pittsburgh 0 (H)
3 Army 13 (A)

1929
D. X. Bible
(6-3-0)
0 S.M.U. 0 (H)
13 Syracuse 6 (A)
7 Pittsburgh 12 (H)
7 Missouri 7 (A)
12 Kansas 6 (H)
13 Oklahoma 13 (H)
10 Kansas State 6 (A)
31 Iowa State 12 (H)

1930
D. X. Bible
(4-3-2)
13 Texas A&M 0 (H)
7 Oklahoma 20 (A)
14 Iowa State 12 (A)
53 Montana State 7 (H)
0 Pittsburgh 0 (H)
16 Kansas 0 (A)
0 Missouri 0 (H)
7 Iowa 12 (A)
9 Kansas State 10 (H)

1931
D. X. Bible
(8-2-0)
44 South Dakota 6 (H)
7 Northwestern 19 (A)
13 Oklahoma 0 (H)
6 Kansas 0 (H)
10 Missouri 7 (A)
7 Iowa 0 (H)
6 Kansas State 3 (A)
23 Iowa State 0 (H)
0 Pittsburgh 40 (A)
20 *Colorado State 7
*at Denver

1932
D. X. Bible
(7-1-1)
12 Iowa State 6 (H)
6 Minnesota 7 (A)
20 Kansas State 0 (H)
14 Iowa 13 (A)
0 Pittsburgh 0 (H)
5 Oklahoma 0 (A)
21 Missouri 6 (H)
21 S.M.U. 14 (A)

1933
D. X. Bible
(8-1-0)
26 Texas 0 (H)
20 Iowa State 0 (A)
9 Kansas State 0 (A)
16 Oklahoma 7 (H)
26 Missouri 0 (A)
12 Kansas 0 (H)
0 Pittsburgh 6 (A)
7 Iowa 6 (H)
22 Oregon State 0 (H)

1934
D. X. Bible
(6-3-0)
50 Wyoming 0 (H)
0 Minnesota 20 (A)
14 Iowa 13 (H)
6 Oklahoma 0 (A)
7 Iowa State 6 (H)
6 Pittsburgh 25 (H)
3 Kansas 0 (A)
13 Missouri 6 (H)
7 Kansas State 19 (H)

1935
D. X. Bible
(6-2-1)
28 Chicago 7 (H)
20 Iowa State 7 (A)
7 Missouri 12 (H)
0 Kansas State 0 (A)
19 Oklahoma 0 (H)
19 Missouri 6 (A)
19 Kansas 13 (H)
0 Pittsburgh 6 (A)
26 Oregon State 20 (H)

1936
D. X. Bible
(7-2-0)
34 Iowa State 0 (H)
0 Minnesota 7 (A)
13 Indiana 9 (H)
14 Oklahoma 0 (A)
20 Missouri 0 (H)
26 Kansas 0 (A)
6 Pittsburgh 19 (H)
40 Kansas State 0 (H)
32 *Oregon State 14
*at Portland, Ore.

1937
L. McC. Jones
(6-1-2)

14 Minnesota 9 (H)
20 Iowa State 7 (A)
0 Oklahoma 0 (H)
7 Missouri 0 (A)
7 Indiana 0 (H)
13 Kansas 13 (H)
7 Pittsburgh 13 (A)
28 Iowa 0 (H)
3 Kansas State 0 (A)

1938
L. McC. Jones
(3-5-1)

7 Minnesota 16 (A)
7 Iowa State 8 (H)
0 Indiana 0 (H)
0 Oklahoma 14 (A)
10 Missouri 13 (H)
16 Kansas 7 (A)
0 Pittsburgh 19 (H)
14 Iowa 0 (A)
14 Kansas State 7 (H)

1939
L. McC. Jones
(7-1-1)

7 Indiana 7 (A)
6 Minnesota 0 (H)
10 Iowa State 7 (A)
20 Baylor 0 (H)
25 Kansas State 9 (A)
13 Missouri 27 (A)
7 Kansas 0 (H)
14 Pittsburgh 13 (A)
13 Oklahoma 7 (H)

1940
L. McC. Jones
(8-2-0)

7 Minnesota 13 (A)
13 Indiana 7 (H)
53 Kansas 2 (A)
20 Missouri 7 (H)
13 Oklahoma 0 (A)
14 Iowa 6 (H)
9 Pittsburgh 7 (A)
21 Iowa State 12 (H)
20 Kansas State 0 (H)

ROSE BOWL

13 Stanford 21

1941
L. McC. Jones
(4-5-0)

14 Iowa State 0 (A)
32 Kansas 0 (H)
13 Indiana 21 (H)
0 Missouri 6 (A)
6 Kansas State 12 (A)
0 Minnesota 9 (A)
7 Pittsburgh 14 (H)
14 Iowa 13 (H)
7 Oklahoma 6 (H)

1942
Glenn Presnell
(3-7-0)

0 Iowa 27 (A)
26 Iowa State 0 (H)
0 Indiana 12 (H)
2 Minnesota 15 (H)
7 Oklahoma 0 (A)
14 Kansas 7 (A)
6 Missouri 26 (H)
0 Pittsburgh 6 (A)
0 *Iowa Pre-Fight 46
0 Kansas State 19 (H)

*at Iowa City

1943
A. J. Lewandowski
(2-6-0)

0 Minnesota 54 (A)
13 Indiana 54 (H)
6 Iowa State 27 (A)
7 Kansas 6 (H)
20 Missouri 54 (A)
13 Kansas State 7 (A)
*Pittsburgh (H)
13 Iowa 33 (H)
7Oklahoma 26 (H)

*game cancelled

1944
A. J. Lewandowski
(2-6-0)

0 Minnesota 39 (A)
0 Indiana 54 (A)
0 Kansas 20 (A)
24 Missouri 20 (H)
6 Iowa 27 (A)
6 Iowa State 19 (H)
35 Kansas State 0 (H)
12 Oklahoma 31 (A)

1945
George "Potsy" Clark
(4-5-0)

0 Oklahoma 20 (H)
7 Minnesota 61 (H)
14 Indiana 54 (A)
7 Iowa State 27 (A)
0 Missouri 19 (A)
27 Kansas 13 (H)
24 Kansas State 0 (A)
53 South Dakota 0 (H)
13 Iowa 6 (H)

1946
Bernie Masterson
(3-6-0)

6 Minnesota 33 (A)
31 Kansas State 0 (H)
7 Iowa 21 (A)
16 Kansas 14 (A)
7 Indiana 27 (H)
20 Missouri 21 (H)
33 Iowa State 0 (H)
6 Oklahoma 27 (A)
0 U.C.L.A. 18 (A)

1947
Bernie Masterson
(2-7-0)

0 Indiana 17 (H)
13 Minnesota 28 (H)
14 Iowa State 7 (A)
0 Notre Dame 31 (A)
14 Kansas State 7 (A)
6 Missouri 47 (A)
7 Kansas 13 (H)
13 Oklahoma 14 (H)
6 Oregon State 27 (H)

1948
George "Potsy" Clark
(2-8-0)

19 Iowa State 15 (H)
13 Minnesota 39 (A)
6 Colorado 19 (A)
13 Notre Dame 44 (H)
7 Kansas 27 (A)
15 U.C.L.A. 27 (H)
32 Kansas State 0 (H)
14 Oklahoma 41 (A)
6 Missouri 33 (H)
12 *Oregon State 28

*at Portland, Ore.

1949
J. William Glassford
(4-5-0)

33 South Dakota 6 (H)
6 Minnesota 28 (H)
13 Kansas State 6 (A)
7 Penn State 22 (A)
0 Oklahoma 48 (H)
20 Missouri 21 (A)
13 Kansas 27 (H)
7 Iowa State 0 (A)
25 Colorado 14 (H)

1950
J. William Glassford
(6-2-1)

20 Indiana 20 (H)
32 Minnesota 26 (A)
19 Colorado 28 (A)
19 Penn State 0 (H)
33 Kansas 26 (A)
40 Missouri 34 (H)
49 Kansas State 21 (H)
20 Iowa State 13 (H)
35 Oklahoma 49 (A)

1951
J. William Glassford
(2-8-0)

7 Texas Christian 28 (H)
1 *Kansas State 0 (A)
7 Penn State 15 (H)
20 Minnesota 39 (A)
19 Missouri 35 (A)
7 Kansas 27 (H)
34 Iowa State 27 (A)
14 Colorado 36 (H)
0 Oklahoma 27 (H)
7 Miami 19 (A)**

*Forfeit by Kansas State
**Night game

1952
J. William Glassford
(5-4-1)

46 South Dakota 0 (H)
28 Oregon 13 (A)*
16 Iowa State 0 (H)
27 Kansas State 14 (H)
0 Penn State 10 (A)
16 Colorado 16 (A)
6 Missouri 10 (H)
14 Kansas 13 (A)
7 Minnesota 13 (H)
13 Oklahoma 34 (A)
*Night game

1953
J. William Glassford
(3-6-1)

12 Oregon 20 (H)
21 Illinois 21 (A)
0 Kansas State 27 (A)
6 Pittsburgh 14 (A)
20 Miami, Fla. 16 (H)
7 Missouri 23 (A)
9 Kansas 0 (H)
27 Iowa State 19 (A)
10 Colorado 14 (H)
7 Oklahoma 30 (H)

1954
J. William Glassford
(6-5-0)

7 Minnesota 19 (A)
39 Iowa State 14 (H)
3 Kansas State 7 (H)
27 Oregon State 7 (H)
20 Colorado 6 (A)
25 Missouri 19 (H)
41 Kansas 20 (A)
7 Pittsburgh 21 (H)
7 Oklahoma 55 (A)
50 Hawaii 0 (A)*

ORANGE BOWL

7 Duke 34
*Night game

1955
J. William Glassford
(5-5-0)

0 Hawaii 6 (H)
20 Ohio State 28 (A)
16 Kansas State 0 (A)
0 Texas A&M 27 (H)
7 Pittsburgh 21 (A)
18 Missouri 12 (A)
19 Kansas 14 (H)
10 Iowa State 7 (A)
37 Colorado 20 (H)
0 Oklahoma 41 (H)

1956
Peter R. Elliott
(4-6-0)

34 South Dakota 6 (H)
7 Ohio State 34 (A)
9 Iowa State 7 (H)
7 Kansas State 10 (H)
14 Indiana 19 (H)
0 Colorado 16 (A)
15 Missouri 14 (H)
26 Kansas 20 (A)
7 Baylor 26 (H)
6 Oklahoma 54 (A)

1957
Bill Jennings
(1-9-0)

12 Washington St. 34 (H)
0 Army 42 (A)
14 Kansas State 7 (A)
0 Pittsburgh 34 (A)
9 Syracuse 26 (H)
13 Missouri 14 (A)
12 Kansas 14 (H)
0 Iowa State 13 (A)
0 Colorado 27 (H)
7 Oklahoma 32 (H)

1958
Bill Jennings
(3-7-0)

14 Penn State 7 (H)
0 Purdue 28 (A)
7 Iowa State 6 (H)
6 Kansas State 23 (H)
0 Syracuse 38 (A)
16 Colorado 27 (A)
0 Missouri 31 (H)
7 Kansas 29 (A)
14 Pittsburgh 6 (H)
7 Oklahoma 40 (A)

1959
Bill Jennings
(4-6-0)

0 Texas 20 (H)
32 Minnesota 12 (A)
7 Oregon State 6 (H)
3 Kansas 10 (H)
7 Indiana 23 (H)
0 Missouri 9 (A)
25 Oklahoma 21 (H)
6 Iowa State 18 (A)
14 Colorado 12 (H)
14 Kansas State 29 (A)

1960
Bill Jennings
(4-6-0)

14 Texas 13 (A)*
14 Minnesota 26 (H)
7 Iowa State 10 (H)
17 Kansas State 7 (H)
14 Army 9 (H)
6 Colorado 19 (A)
0 Missouri 28 (H)
0 Kansas 31 (A)
6 Oklahoma State 7 (H)
17 Oklahoma 14 (A)
*Night game

1961
Bill Jennings
(3-6-1)

33 North Dakota 0 (H)
14 Arizona 14 (H)
24 Kansas State 0 (A)
6 Syracuse 28 (H)
6 Oklahoma State 14 (A)
0 Missouri 10 (A)
6 Kansas 28 (H)
16 Iowa State 13 (A)
0 Colorado 7 (H)
14 Oklahoma 21 (H)

1962
Bob Devaney
(9-2-0)

53 South Dakota 0 (H)
25 Michigan 13 (A)
36 Iowa State 22 (H)
19 No. Carolina St. 14 (H)
26 Kansas State 6 (A)
31 Colorado 6 (A)
7 Missouri 16 (H)
40 Kansas 16 (A)
14 Oklahoma State 0 (H)
6 Oklahoma 34 (A)

GOTHAM BOWL

36 Miami (Fla.) 34

1963
Bob Devaney
(10-1-0)

58 South Dakota St. 7 (H)
14 Minnesota 7 (A)
21 Iowa State 7 (H)
13 Air Force 17 (H)
28 Kansas State 6 (A)
41 Colorado 6 (H)
13 Missouri 12 (A)
23 Kansas 9 (H)
20 Oklahoma State 16 (A)
29 Oklahoma 20 (H)

ORANGE BOWL

13 Auburn 7

1964
Bob Devaney
(9-2-0)

56 South Dakota 0 (H)
26 Minnesota 21 (A)
14 Iowa State 7 (A)
28 South Carolina 6 (H)
47 Kansas State 0 (H)
21 Colorado 3 (A)
9 Missouri 0 (H)
14 Kansas 7 (A)
27 Oklahoma State 14 (H)
7 Oklahoma 17 (A)

COTTON BOWL

7 Arkansas 10

1965
Bob Devaney
(10-1-0)

34 Texas Christian 14 (H)
27 Air Force 17 (A)
44 Iowa State 0 ((A)
37 Wisconsin 0 (H)
41 Kansas State 0 (A)
38 Colorado 13 (H)
16 Missouri 14 (A)
41 Kansas 6 (H)
21 Oklahoma State 17 (A)
21 Oklahoma 9 (H)

ORANGE BOWL
28 Alabama 39*
*Night game

1966
Bob Devaney
(9-2-0)

14 Texas Christian 10 (H)
28 Utah State 7 (H)
12 Iowa State 6 (A)
31 Wisconsin 3 (A)
21 Kansas State 10 (H)
21 Colorado 19 (A)
35 Missouri 0 (H)
24 Kansas 13 (A)
21 Oklahoma State 6 (H)
9 Oklahoma 10 (A)

SUGAR BOWL
7 Alabama 34

1967
Bob Devaney
(6-4-0)

17 Washington 7 (A)
7 Minnesota 0 (H)
16 Kansas State 14 (A)
0 Kansas 10 (A)
16 Colorado 21 (H)
29 T.C.U. 0 (A)
12 Iowa St. 0 (H)
9 Oklahoma St. 0 (H)
7 Missouri 10 (A)
14 Oklahoma 21 (H)

1968
Bob Devaney
(6-4-0)

13 Wyoming 10 (H)
31 Utah 0 (H)
17 Minnesota 14 (A)
13 Kansas 23 (H)
14 Missouri 16 (H)
21 Oklahoma State 20 (A)
24 Iowa State 13 (A)
0 Kansas State 12 (H)
22 Colorado 6 (A)
0 Oklahoma 47 (A)

1969
Bob Devaney
(9-2-0)

21 U.S.C. 31 (H)
14 Texas A&M 0 ((A)
42 Minnesota 14 (A)
7 Missouri 17 (A)
21 Kansas 17 (H)
13 Oklahoma State 3 (H)
20 Colorado 7 (H)
17 Iowa State 3 (H)
10 Kansas State 7 (A)
44 Oklahoma 14 (A)

SUN BOWL
45 Georgia 6

1970
Bob Devaney
(11-0-1)

36 Wake Forest 12)H)
21 U.S.C. 21 (A)*
28 Army 0 (H)
35 Minnesota 10 (A)
21 Missouri 7 (H)
41 Kansas 20 (A)
65 Oklahoma State 31 (H)
29 Colorado 13 (A)
54 Iowa State 29 (A)
51 Kansas State 13 (H)
28 Oklahoma 21 (H)

ORANGE BOWL
17 LSU 12*
*Night game

1971
Bob Devaney
(13-0-0)

34 Oregon 7 (H)
35 Minnesota 7 (H)
34 Texas A&M 7 (H)
42 Utah State 6 (H)
36 Missouri 0 (A)
55 Kansas 0 (H)
41 Oklahoma State 13 (A)
31 Colorado 7 (H)
37 Iowa State 0 (H)
44 Kansas State 17 (A)
35 Oklahoma 31 (A)
45 Hawaii 3 (A)*

ORANGE BOWL
38 Alabama 6*
*Night game

1972
Bob Devaney
(9-2-1)

17 UCLA 20 (A)*
37 Texas A&M 7 (H)
77 Army 7 (A)
49 Minnesota 0 (H)
62 Missouri 0 (H)
56 Kansas 0 (A)
34 Oklahoma State 0 (H)
33 Colorado 10 (A)
23 Iowa State 23 (A)
59 Kansas State 7 (H)
14 Oklahoma 17 (H)

ORANGE BOWL
40 Notre Dame 6*
*-Night game

1973
Tom Osborne
(9-2-1)

40 UCLA 13 (H)
31 No. Carolina St. 14 (H)
20 Wisconsin 16 (H)
48 Minnesota 7 (A)
12 Missouri 13 (A)
10 Kansas 9 (H)
17 Oklahoma State 17 (A)
28 Colorado 16 (H)
31 Iowa State 7 (H)
50 Kansas State 21 (A)
0 Oklahoma 27 (A)

COTTON BOWL
19 Texas 3

1974
Tom Osborne
(9-3-0)

61 Oregon 7 (H)
20 Wisconsin 21 (A)
49 Northwestern 7 (H)
54 Minnesota 0 (H)
10 Missouri 21 (H)
56 Kansas 0 (A)
7 Oklahoma State 3 (H)
31 Colorado 15 (A)
23 Iowa State 13 (A)
35 Kansas State 7 (H)
14 Oklahoma 28 (H)

SUGAR BOWL
13 Florida 10

1975
Tom Osborne
(10-2-0)

10 LSU 7 (H)
45 Indiana 0 (H)
56 TCU 14 (H)
31 Miami (Fla.) 16 (H)
16 Kansas 0 (H)
28 Oklahoma State 20 (A)
63 Colorado 21 (H)
30 Missouri 7 (A)
12 Kansas State 0 (A)
52 Iowa State 0 (H)
10 Oklahoma 35 (A)

Fiesta Bowl
14 Arizona State 17

1976
Tom Osborne
(9-3-1)

6 LSU 6 (A)
45 Indiana 13 (A)
64 TCU 10 (H)
17 Miami (Fla.) 9 (H)
24 Colorado 12 (A)
51 Kansas State 0 (H)

24 Missouri 34 (H)
31 Kansas 3 (A)
14 Oklahoma State 10 (H)
28 Iowa State 37 (A)
17 Oklahoma 20 (H)
68 Hawaii 3 (A)

ASTRO-BLUEBONNET BOWL
27 Texas Tech 24

1977
Tom Osborne
(9-3-0)

10 Washington State 19 (H)
31 Alabama 24 (H)
31 Baylor 10 (H)
31 Indiana 13 (H)
26 Kansas State 9 (A)
21 Iowa State 24 (H)
33 Colorado 15 (H)
31 Oklahoma State 14 (A)
21 Missouri 10 (A)
52 Kansas 7 (H)
7 Oklahoma 38 (A)

LIBERTY BOWL
21 North Carolina 17*
*Night game

1978
Tom Osborne
(9-3-0)

3 Alabama 20 (A)*
36 Cal-Berkeley 26 (H)
56 Hawaii 10 (H)
69 Indiana 17 (A)
23 Iowa State 0 (A)
48 Kansas State 14 (H)
52 Colorado 14 (A)
22 Oklahoma State 14 (H)
63 Kansas 21 (A)
17 Oklahoma 14 (H)
31 Missouri 35 (H)

ORANGE BOWL
24 Oklahoma 31
*Birmingham

GORHAM, PASKACH HEAD LINCOLN, OMAHA PHOTO CREWS

All Nebraska football games, home and away, are covered pictorially, by the Lincoln Sunday Journal and Star and the Omaha World-Herald.

Bob Gorham heads the Lincoln crew that includes Willis Van Sickle, Webb Ray, Harold Dreimanis, Randy Hampton, Humbeto Ramirez, Gail Folda, Bob Pearson and Ted Kirk.

The Omaha World-Herald crew, headed by Bob Paskach, includes Richard Janda, Ed Rath, Rudy Smith, Jim Burnett Bob Taylor and Phil Johnson.

NEBRASKA FOOTBALL CAPTAINS

1890—Ebenezer E. Mockett*
1891—James H. Johnston**
1892—James H. Johnston
1893—Ike E. Pace
1894—George H. Dern
1895—Wilmer W. Wilson
1896—Orley B. Thorpe
1897—George C. Shedd
1898—William C. Melford
1899—Charles E. Williams
1900—Fred Brew
1901—John Westover
1902—John Westover
1903—Johnny R. Bender
1904—Maurice Benedict
1905—Charles T. Borg
1906—John G. Mason
1907—John H. Weller
1908—J. B. Harvey
1909—O. A. Beltzer
1910—LeRoy Temple
1911—Slyvester V. Shonka
1912—Ernest Frank
1913—Leonard Purdy
1914—Vic Halligan
1915—Dick B. Rutherford
1916—Tim H. Corey
1917—Ed Shaw
1918—Ernest Hubka
1919—Paul Dobson
1920—Bill L. Day
1921—Clarence E. Swanson
1922—Chick S. Hartley
1923—Verne Lewellen
1924—Ed Weir
1925—Ed Weir
1926—Lonnie Stiner
1927—John 'Jug' Brown
1928—Edward Howell—Elmer Holm
1929—George Farley
1930—Appointed Each Game
1931— " " "
1932— " " "
1933— " " "
1934— " " "
1935— " " "
1936— " " "
1937— " " "
1938— " " "
1939— " " "
1940— " " "
1941— " " "
1942— " " "
1943— " " "
1944— " " "
1945— " " "
1946— " " "
1947— " " "
1948— " " "
1949— " " "
1950—Charley Toogood, Bill Mueller, Robert Mullen, Don Bloom
1951—Frank Simon, Robert Mullen
1952—Bobby Reynolds, Ed Hussmann, Carl Brusee
1953—Bill Schabker, Jerry Minnick
1954—Appointed Each Game
1955— " " "
1956— " " "
1957— " " "
1958—Mike Lee, Dick McCashland
1959—Appointed Each Game
1960—Roland McDole, Pat Fischer, Don Fricke
1961—Don Purcell, Mick Tinglehoff, Pat Clare
1962—Bob Thornton, Dwain Carlson
1963—Dennis Claridge, John Kirby
1964—Lyle Sittler, Bobby Hahn
1965—Frank Solich, Mike Kennedy
1966—Bob Churchich, Larry Wachholtz
1967—Ben Gregory, Marv Mueller
1968—Tom Penney, Jim Hawkins
1969—Mike Green, Dana Stephenson
1970—Dan Schneiss, Jerry Murtaugh
1971—Jerry Tagge, Jim Anderson
1972—Doug Dumler, Bill Janssen
1973—Daryl White, John Dutton
1974—David Humm, Tom Ruud
1975—Terry Luck, Bob Martin
1976—Vince Ferragamo, Clete Pillen
1977—Greg Jorgensen, Jeff Carpenter
1978—Tom Sorley, George Andrews

*Albert Troyer elected but was then injured and became manager.
**Replaced Mockett after first game.

HIPP'S STATISTICS—FROM PAGE 10

in NU history . . . In his career, he has gained over 100 yards nine times and over 200 yards on three occasions . . . Hipp is only 350 yards from breaking Nebraska's All Time rushing record of 2,704 yards set by Rick Berns, from 1976-78 . . . Joins a select group of Huskers who have also gained over 1,000 yards in a season . . . Bobby Reynolds (1,342-1950), Jeff Kinney (1,136-1971), Tony Davis (1,114-1973) and Berns (1,032-1978) . . . Strong, Hipp holds the I-Back record in the bench press (320 pounds) and power clean (290 pounds), along with his weight class mark in the leg sled (915 pounds) . . . Fast, runs a 4.4, 40-yard dash . . . Has a 31" vertical jump . . . Hipp was the 1976-77 co-Nebraska Weightlifter of the Year . . . 1976 Redshirt . . . Teamed with Berns on the '75 unbeaten Frosh team to give Nebraska a great one-two punch at I-Back . . . Earned All American prep honors at Chapin High School under coach Cecil Woolbright . . . Major: Physical Education in Teachers College . . . Born: Feb. 15, 1956 . . . Grandmother; Mrs. Cora Osby . . . Full Name: Isaiah Moses Walter Hipp.

CAREER TOTALS

	Rushing						Receiving		
	No.	Gain	Lost	Net	Avg.	TD	No.	Yds.	TD
1977	215	1,394	41	1,353	6.3	10	7	105	0
1978	191	1,053	51	1,002	5.2	7	9	72	0
Totals	406	2,447	92	2,355	5.8	17	16	177	0

1978

	Attempts	Net	TD
Alabama	14	54	0
Cal-Berkeley	23	154	0
Hawaii	12	70	1
Indiana	21	123	4
Iowa State	13	51	0
Kansas State	26	183	0
Colorado	18	92	1
Oklahoma State	15	73	0
Kansas	6	46	0
Oklahoma	14	62	1
Missouri	11	28	0
Oklahoma (Orange Bowl)	18	66	0
Totals	191	1,002	7

1977

	Attempts	Net	TD
Washington State	1	0	0
Alabama	8	38	0
Baylor	18	122	1
Indiana	28	254	0
Kansas State	23	207	2
Iowa State	25	165	3
Colorado	31	172	2
Oklahoma State	16	71	2
Missouri	11	39	0
Kansas	23	200	0
Oklahoma	15	33	0
North Carolina (Liberty Bowl)	18	52	0
Totals	215	1353*	10

*NU single season record

MILLER'S STATISTICS—FROM PAGE 11

CAREER TOTALS

	Pass Receiving		
	No.	Yds.	TD
1977	5	79	0
1978	33	609	6
Totals	38	688	6

1978

	No.	Yds.	TD
Alabama	2	13	0
Cal-Berkeley	2	51	0
Hawaii	1	13	0
Indiana	4	77	0
Iowa State	3	44	0
Kansas State	5	124	1
Colorado	3	54	1
Oklahoma State	2	22	0
Kansas	3	108	2
Oklahoma	2	40	0
Missouri	3	14	1
Oklahoma (Orange Bowl)	3	49	1
Totals	33	609	6

BROWN'S STATISTICS—FROM PAGE 14

CAREER TOTALS

Rushing

	Att.	Gn.	Loss	Net	Avg.	TD
1975	7	7	8	–1	..	0
1977	5	42	3	39	7.8	1
1978	25	154	15	139	5.6	1
Totals	37	203	26	177	4.5	2

Pass Receiving

	No.	Yds.	TD
1975	7	–1	.
1977	6	149	1
1978	28	410	2
Totals	41	558	3

Punt Returns

	No.	Yds.	TD	Avg.
1977	10	–1	..	..
1978	19	278	14.6	1
Totals	29	277	7.3	1

Kickoff Returns

	No.	Yds.	Avg.	TD
1977	3	40	13.3	0
1978	14	248	17.7	0
Totals	17	288	15.5	0

Poll Rankings

ASSOCIATED PRESS

1936

1. Minnesota
2. L.S.U.
3. Pittsburgh
4. Alabama
5. Washington
6. Santa Clara
7. Northwestern
8. Notre Dame
9. **Nebraska**
10. Pennsylvania

1937

1. Pittsburgh
2. California
3. Fordham
4. Alabama
5. Minnesota
6. Villanova
7. Dartmouth
8. L.S.U.
9. Notre Dame
10. Santa Clara

1938

1. T.C.U.
2. Tennessee
3. Duke
4. Oklahoma
5. Notre Dame
6. Carnegie Tech
7. U.S.C.
8. Pittsburgh
9. Holy Cross
10. Minnesota

1939

1. Texas A&M
2. Tennessee
3. U.S.C.
4. Cornell
5. Tulane
6. Missouri
7. U.C.L.A.
8. Duke
9. Iowa
10. Duquesne

1940

1. Minnesota
2. Stanford
3. Michigan
4. Tennessee
5. Boston College
6. Texas A&M
7. Northwestern
8. **Nebraska**
9. Mississippi State
10. Washington

1941

1. Minnesota
2. Duke
3. Notre Dame
4. Texas
5. Michigan
6. Fordham
7. Missouri
8. Duquesne
9. Texas A&M
10. Navy

1942

1. Ohio State
2. Georgia
3. Wisconsin
4. Tulsa
5. Georgia Tech
6. Notre Dame
7. Tennessee
8. Boston College
9. Michigan
10. Alabama

1943

1. Notre Dame
2. Iowa Pre-Flight
3. Michigan
4. Navy
5. Purdue
6. Great Lakes
7. Duke
8. Del Monte P
9. Northwestern
10. March Field

1944

1. Army
2. Ohio State
3. Randolph Field
4. Navy
5. Bainbridge
6. Iowa Pre-Flight
7. U.S.C.
8. Michigan
9. Notre Dame
10. 4th AAF

1945

1. Army
2. Alabama
3. Navy
4. Indiana
5. Oklahoma State
6. Michigan
7. St. Mary's
8. Pennsylvania
9. Notre Dame
10. Texas

1946

1. Notre Dame
2. Army
3. Georgia
4. U.C.L.A.
5. Illinois
6. Michigan
7. Tennessee
8. L.S.U.
9. North Carolina
10. Rice

1947

1. Notre Dame
2. Michigan
3. S.M.U.
4. Penn State
5. Texas
6. Alabama
7. Pennsylvania
8. U.S.C.
9. North Carolina
10. Georgia Tech

1948

1. Michigan
2. Notre Dame
3. North Carolina
4. California
5. Oklahoma
6. Army
7. Northwestern
8. Georgia
9. Oregon
10. S.M.U.

1949

1. Notre Dame
2. Oklahoma
3. California
4. Army
5. Rice
6. Ohio State
7. Michigan
8. Minnesota
9. L.S.U.
10. College Pacific

1950

1. Oklahoma
2. Army
3. Texas
4. Tennessee
5. California
6. Princeton
7. Kentucky
8. Michigan State
9. Michigan
10. Clemson

1951

1. Tennessee
2. Michigan State
3. Maryland
4. Illinois
5. Georgia Tech
6. Princeton
7. Stanford
8. Wisconsin
9. Baylor
10. Oklahoma

1952

1. Michigan State
2. Georgia Tech
3. Notre Dame
4. Oklahoma
5. U.S.C.
6. U.C.L.A.
7. Mississippi
8. Tennessee
9. Alabama
10. Texas

1953

1. Maryland
2. Notre Dame
3. Michigan State
4. Oklahoma
5. U.C.L.A.
6. Rice
7. Illinois
8. Georgia Tech
9. Iowa
10. West Virginia

1954

1. Ohio State
2. U.C.L.A.
3. Oklahoma
4. Notre Dame
5. Navy
6. Mississippi
7. Army
8. Maryland
9. Wisconsin
10. Arkansas

1955

1. Oklahoma
2. Michigan State
3. Maryland
4. U.C.L.A.
5. T.C.U.
6. Ohio State
7. Georgia Tech
8. Notre Dame
9. Mississippi
10. Auburn

1956

1. Oklahoma
2. Tennessee
3. Iowa
4. Georgia Tech
5. Texas A&M
6. Miami
7. Michigan
8. Syracuse
9. Michigan State
10. Oregon State

1957

1. Auburn
2. Ohio State
3. Michigan State
4. Oklahoma
5. Navy
6. Iowa
7. Mississippi
8. Rice
9. Texas A&M
10. Notre Dame

1958

1. L.S.U.
2. Iowa
3. Army
4. Auburn
5. Oklahoma
6. Air Force
7. Wisconsin
8. Ohio State
9. Syracuse
10. T.C.U.

1959

1. Syracuse
2. Mississippi
3. L.S.U.
4. Texas
5. Georgia
6. Wisconsin
7. T.C.U.
8. Washington
9. Arkansas
10. Alabama

1960

1. Minnesota
2. Mississippi
3. Iowa
4. Navy
5. Missouri
6. Washington
7. Arkansas
8. Ohio State
9. Alabama
10. Duke

1961

1. Alabama
2. Ohio State
3. Texas
4. L.S.U.
5. Mississippi
6. Minnesota
7. Colorado
8. Michigan State
9. Arkansas
10. Utah State

1962

1. U.S.C.
2. Wisconsin
3. Mississippi
4. Texas
5. Alabama
6. Arkansas
7. L.S.U.
8. Oklahoma
9. Penn State
10. Minnesota

1963

1. Texas
2. Navy
3. Illinois
4. Pittsburgh
5. Auburn
6. **Nebraska**
7. Mississippi
8. Alabama
9. Michigan State
10. Oklahoma

1964

1. Alabama
2. Arkansas
3. Notre Dame
4. Michigan
5. Texas
6. **Nebraska**
7. L.S.U.
8. Oregon State
9. Ohio State
10. U.S.C.

1965

1. Alabama
2. Michigan State
3. Arkansas
4. U.C.L.A.
5. **Nebraska**
6. Missouri
7. Tennessee
8. L.S.U.
9. Notre Dame
10. U.S.C.

1966

1. Notre Dame
2. Michigan State
3. Alabama
4. Georgia
5. U.C.L.A.
6. **Nebraska**
7. Purdue
8. Georgia Tech
9. Miami, Florida
10. S.M.U.

1967

1. U.S.C.
2. Tennessee
3. Oklahoma
4. Indiana
5. Notre Dame
6. Wyoming
7. Oregon State
8. Alabama
9. Purdue
10. Penn State

1968

1. Ohio State
2. Penn State
3. Texas
4. So. California
5. Notre Dame
6. Arkansas
7. Kansas
8. Georgia
9. Missouri
10. Purdue

1969

1. Texas
2. Penn State
3. U.S.C.
4. Ohio State
5. Notre Dame
6. Missouri
7. Arkansas
8. Mississippi
9. Michigan
10. L.S.U.

1970

1. **Nebraska**
2. Notre Dame
3. Texas
4. Tennessee
5. Ohio State
6. Arizona State
7. L.S.U.
8. Stanford
9. Michigan
10. Auburn

1971

1. **Nebraska**
2. Oklahoma
3. Colorado
4. Alabama
5. Penn State
6. Michigan
7. Georgia
8. Arizona State
9. Tennessee
10. Stanford

1972

1. Southern Cal
2. Oklahoma
3. Texas
4. **Nebraska**
5. Auburn
6. Michigan
7. Alabama
8. Tennessee
9. Ohio State
10. Penn State

1973

1. Notre Dame
2. Ohio State
3. Oklahoma
4. Alabama
5. Penn State
6. Michigan
7. **Nebraska**
8. Southern Cal
9. Arizona State
9. Houston

1974

1. Oklahoma
2. Southern Cal
3. Michigan
4. Ohio State
5. Alabama
6. Notre Dame
7. Penn State
8. Auburn
9. **Nebraska**
10. Miami (O.)

1975

1. Oklahoma
2. Arizona State
3. Alabama
4. Ohio State
5. UCLA
6. Texas
7. Arkansas
8. Michigan
9. **Nebraska**
10. Penn State

1976

1. Pittsburgh
2. Southern Cal
3. Michigan
4. Houston
5. Oklahoma
6. Ohio State
7. Texas A&M
8. Maryland
9. **Nebraska**
10. Georgia

1977

1. Notre Dame
2. Alabama
3. Arkansas
4. Texas
5. Penn State
6. Kentucky
7. Oklahoma
8. Pittsburgh
9. Michigan
10. Washington

UNITED PRESS INTERNATIONAL

1952

1. Michigan State
2. Georgia Tech
3. Notre Dame
4. Oklahoma
   U.S.C.
6. U.C.L.A.
7. Mississippi
8. Tennessee
9. Alabama
10. Wisconsin

1953

1. Maryland
2. Notre Dame
3. Michigan State
4. U.C.L.A.
5. Oklahoma
6. Rice
7. Illinois
8. Texas
9. Georgia Tech
10. Iowa

1954

1. U.C.L.A.
2. Ohio State
3. Oklahoma
4. Notre Dame
5. Navy
6. Mississippi
7. Army
8. Arkansas
9. Miami, Florida
10. Wisconsin

1955

1. Oklahoma
2. Michigan State
3. Maryland
4. U.C.L.A.
5. Ohio State
6. T.C.U.
7. Georgia Tech
8. Auburn
9. Notre Dame
10. Mississippi

1956

1. Oklahoma
2. Tennessee
3. Iowa
4. Georgia Tech
5. Texas A&M
6. Miami, Florida
7. Michigan
8. Syracuse
9. Minnesota
10. Michigan State

1957

1. Ohio State
2. Auburn
3. Michigan State
4. Oklahoma
5. Iowa
6. Navy
7. Rice
8. Mississippi
9. Notre Dame
10. Texas A&M

1958

1. L.S.U.
2. Iowa
3. Army
4. Auburn
5. Oklahoma
6. Wisconsin
7. Ohio State
8. Air Force
9. T.C.U.
10. Syracuse

1959

1. Syracuse
2. Mississippi
3. L.S.U.
4. Texas
5. Georgia
6. Wisconsin
7. Washington
8. T.C.U.
9. Arkansas
10. Penn State

1960

1. Minnesota
2. Iowa
3. Mississippi
4. Missouri
5. Washington
6. Navy
7. Arkansas
8. Ohio State
9. Kansas
   Alabama

1961

1. Alabama
2. Ohio State
3. L.S.U.
4. Texas
5. Mississippi
6. Minnesota
7. Colorado
8. Arkansas
9. Michigan State
10. Utah State

1962

1. U.S.C.
2. Wisconsin
3. Mississippi
4. Texas
   Alabama
6. Arkansas
7. Oklahoma
8. L.S.U.
9. Penn State
10. Minnesota

1963

1. Texas
2. Navy
3. Pittsburgh
4. Illinois
5. **Nebraska**
6. Auburn
7. Mississippi
8. Oklahoma
9. Alabama
10. Michigan

1964

1. Alabama
2. Arkansas
3. Notre Dame
4. Michigan
5. Texas
6. **Nebraska**
7. L.S.U.
8. Oregon State
9. Ohio State
10. U.S.C.

1965

1. Michigan State
2. Arkansas
3. **Nebraska**
4. Alabama
5. U.C.L.A.
6. Missouri
7. Tennessee
8. Notre Dame
9. U.S.C.
10. Texas Tech

1966

1. Notre Dame
2. Michigan State
3. Alabama
4. Georgia
5. U.C.L.A.
6. Purdue
7. **Nebraska**
8. Georgia Tech
9. S.M.U.
10. Miami, Florida

1967

1. U.S.C.
2. Tennessee
3. Oklahoma
4. Notre Dame
5. Wyoming
6. Indiana
7. Alabama
8. Oregon State
9. Purdue
10. U.C.L.A.

1968

1. Ohio State
2. Southern Cal
3. Penn State
4. Georgia
5. Texas
6. Kansas
7. Tennessee
8. Notre Dame
9. Arkansas
10. Oklahoma

1969

1. Texas
2. Penn State
3. Arkansas
4. U.S.C.
5. Ohio State
6. Missouri
7. L.S.U.
8. Michigan
9. Notre Dame
10. U.C.L.A.

1970

1. Texas
2. Ohio State
3. **Nebraska**
4. Tennessee
5. Notre Dame
6. L.S.U.
7. Michigan
8. Arizona State
9. Auburn
10. Stanford

1971

1. **Nebraska**
2. Alabama
3. Oklahoma
4. Michigan
5. Auburn
6. Arizona State
7. Colorado
8. Georgia
9. Tennessee
10. L.S.U.

1972

1. Southern Cal
2. Oklahoma
3. Ohio State
4. Alabama
5. Texas
6. Michigan
7. Auburn
8. Penn State
9. **Nebraska**
10. L.S.U.

1973

1. Alabama
2. Oklahoma
3. Ohio State
4. Notre Dame
5. Penn State
6. Michigan
7. Southern Cal
8. Texas
9. UCLA
10. Arizona State

1974

1. Southern Cal
2. Alabama
3. Ohio State
4. Notre Dame
5. Michigan
6. Auburn
7. Penn State
8. **Nebraska**
9. N. C. State
10. Miami (O.)

1975

1. Oklahoma
2. Arizona State
3. Alabama
4. Ohio State
5. UCLA
6. Arkansas
7. Texas
8. Michigan
9. **Nebraska**
10. Penn State

1976

1. Pittsburgh
2. Southern Cal
3. Michigan
4. Houston
5. Ohio State
6. Oklahoma
7. **Nebraska**
8. Texas A&M
9. Alabama
10. Georgia

1977

1. Notre Dame
2. Alabama
3. Arkansas
4. Penn State
5. Texas
6. Oklahoma
7. Pittsburgh
8. Michigan
9. Washington
10. **Nebraska**

1978 Individual Game-By-Game Statistics

	Sept. 2 Alabama in Birmingham (3-20)			Sept. 9 Cal-Berkeley (36-26)			Sept. 16 Hawaii (56-10)			Sept. 30 at Indiana (69-17)			Oct. 7 at Iowa St. (23-0)			Oct. 14 Kansas St. (48-14)		
Rushing	Att.	Yd.	TD	Att.	Yd.	TD	Att.	Yd.	TD	Att.	Yd.	TD	Att.	Yd.	TD	Att.	Yd.	TD
Berns	12	42	0	12	70	1	11	69	1	7	22	1	12	56	0	6	43	1
Hipp	14	54	0	23	154	0	12	70	1	21	123	4	13	51	0	26	183	0
Franklin	2	5	0	8	27	1	7	49	1	7	61	0	6	25	0	7	39	1
Wurth	0	0	0	5	16	0	9	57	0	8	95	2	18	102	1	6	24	0
Johnson	0	0	0	0	0	0	8	45	1	4	21	0	3	19	0	5	22	0
Nebraska	38	110	0	59	302	3	67	389	6	65	415	8	68	284	2	74	388	5
Opponents	65	264	2	45	76	2	44	100	0	55	120	0	45	50	0	31	17	0
Receiving	No.	Yds.	TD	No.	Yds.	TD	No.	Yds.	TD	No.	Yds.	TD	No.	Yds.	TD	No.	Yds.	TD
Miller	2	13	0	2	51	0	1	13	0	4	77	0	3	44	0	5	124	1
Brown	2	18	0	3	19	0	2	52	0	4	87	0	4	46	1	2	52	1
Smith	3	18	0	2	25	0	0	0	0	0	0	0	2	17	0	1	7	0
Lockett	0	0	0	0	0	0	3	72	1	1	27	1	0	0	0	0	0	0
Berns	3	15	0	0	0	0	1	-2	0	0	0	0	0	0	0	1	6	0
Nebraska	10	64	0	10	190	1	16	210	1	10	198	1	11	113	1	11	218	2
Opponents	5	54	0	16	271	2	12	132	1	8	156	2	4	32	0	12	250	2

Oct. 21 at Colorado (52-14)			Oct. 28 Oklahoma St. (22-14)			Nov. 4 at Kansas (63-21)			Nov. 11 Oklahoma (17-14)			Nov. 18 Missouri (31-35)			Jan. 1 Orange Bowl Oklahoma (24-31)			Totals (9-3) (444-216)			
Att.	Yd.	TD	Att.	Yd.	TD	Att.	Yd.	TD	Att.	Yd.	TD	Att.	Yd.	TD	Att.	Yd.	TD	Att.	Yd.	Avg.	TD
17	132	2	18	87	0	8	44	1	25	113	1	36	255	2	19	99	1	183	1032	5.6	11
18	92	1	15	73	0	6	46	0	14	62	1	11	28	0	18	66	0	191	1002	5.2	7
7	25	0	8	49	0	6	44	0	13	65	0	12	30	0	3	9	0	86	428	5.0	3
7	69	1	0	0	0	0	0	0	0	0	0	0	0	0	2	10	0	55	373	6.8	4
7	65	1	0	0	0	10	192	2	0	0	0	0	0	0	3	6	0	40	370	9.3	4
70	463	5	57	217	1	66	516	5	62	250	2	73	381	3	54	217	1	752	3936	5.2	41
49	119	1	57	213	2	38	70	2	61	339	2	55	289	4	53	292	3	594	1940	3.3	19
No.	Yds.	TD	No.	Yds.	TD	No.	Yds.	TD	No.	Yds.	TD	No.	Yds.	TD	No.	Yds.	TD	No.	Yds.		TD
3	54	1	2	22	0	3	108	2	2	40	0	3	14	1	3	49	1	33	609		6
2	43	0	2	11	0	1	19	0	0	0	0	1	20	0	5	43	0	28	410		2
3	41	0	4	36	0	2	37	1	1	24	0	1	36	0	3	62	1	22	303		2
1	16	0	1	10	0	1	5	0	3	28	0	1	32	0	1	22	0	12	212		2
1	11	0	1	20	1	0	0	0	1	17	0	3	34	0	0	0	0	11	101		1
11	178	1	10	99	1	10	283	4	8	111	0	9	136	1	18	220	2	134	2020		15
4	66	0	4	110	0	22	262	1	0	0	0	10	187	1	2	47	0	100	1566		10

1978 Individual Game-By-Game Stats (Cont.)

Passing		Sept. 2 Alabama in Birmingham (3-20)	Sept. 9 Cal-Berkeley (36-26)	Sept. 16 Hawaii (56-10)	Sept. 30 at Indiana (69-17)	Oct. 7 at Iowa St. (23-0)	Oct. 14 Kansas St. (48-14)
Sorley	Comp.	9	10	9	8	11	11
	Att.	21	18	11	13	22	16
	Int.	2	1	0	0	0	1
	Yds.	60	190	133	168	112	218
	TD	0	1	1	1	1	2
Hager	Comp.			5	2		0
	Att.			7	4		1
	Int.			0	0		0
	Yds.			53	30		0
	TD			0	0		0
Quinn	Comp.	1	0	2			
	Att.	2	1	2			
	Int.	0	1	0			
	Yds.	4	0	24			
	TD	0	0	0			
Neb.	Comp.	10	10	16	10	11	11
	Att.	23	20	20	17	22	17
	Int.	2	2	0	0	0	1
	Yds.	64	190	210	198	112	218
	TD	0	1	1	1	1	2
Opp.	Comp.	5	16	12	8	4	12
	Att.	13	32	21	23	12	27
	Int.	0	1	0	2	2	2
	Yds.	54	271	132	156	32	250
	TD	1	2	1	2	0	2

Oct. 21 at Colorado (52-14)	Oct. 28 Oklahoma St. (22-14)	Nov. 4 at Kansas (63-21)	Nov. 11 Oklahoma (17-14)	Nov. 18 Missouri (31-35)	Jan. 1 Orange Bowl Oklahoma (24-31)	Totals (9-3) (444-216)
11	10	7	8	8	18	120 Pct.
17	17	8	19	13	31	205 .585
1	0	0	1	1	2	9
178	99	170	111	131	220	1791
1	1	3	0	1	2	14
0		2		1		10 Pct.
1		2		1		16 .625
0		0		0		0
0		97		5		185
0		1		0		1
		1				4 Pct.
		1				6 .667
		0				1
		16				44
		0				0
11	10	10	8	9	18	134 Pct.
18	17	11	19	14	31	229 .585
1	0	0	1	1	2	10
178	99	283	111	136	220	2020
1	1	4	0	1	2	15
4	4	22	0	10	2	100 Pct.
13	13	49	0	21	3	231 .432
3	0	3	2	0	0	13
66	110	262	0	187	47	1566
0	0	1	0	1	0	10

KEY PUBLICITY OUTLETS

NEWSPAPERS	Telephone (Area Code 402 Except Where Noted)
*#Don Summerside, World-Herald, 14th & Dodge, Omaha 68102	444-1000
#Wally Provost, World-Herald, 14th & Dodge, Omaha 68102	444-1000
#Tom Ash, World-Herald, Lincoln Bureau, P.O. Box 80866, Lincoln 68501	432-3132
#Larry Porter, World-Herald, Lincoln Bureau, P.O. Box 80866, Lincoln 68501	432-3132
*#Virgil Parker, Journal & Star, 926 P St., Lincoln 68508	473-7431
#Randy York, Journal & Star, 926 P St., Lincoln 68508	473-7431
#Mike Babcock, Journal & Star, 926 P St., Lincoln 68508	473-7431
Edward Howard, Associated Press, 926 P St., Lincoln 68508	432-2525
Earl Flowers, UPI, 926 P St., Lincoln 68508	432-0381
Charles Wieser, UPI, 926 P St., Lincoln 68508	432-0381
*#Sports Editor, Daily Nebraskan, U. of Nebraska, Lincoln 68508	472-2589
*#Gene Raffensberger, Register, 715 Locust, Des Moines, Iowa 50304	515-284-8000
*#Jerry Bote, Times-Herald, 114 E. 4th Alliance 69301	308-762-3060
*#Al Riddington, Sun, 7th & Ella, Beatrice 68310	223-5233
*#Kurt Bembry, Daily Telegram, 1254 27th Ave., Columbus 68601	564-2741
*#Del Sutherland, Journal, 1810 Harlan, Falls City 68355	245-2431
*#Dewaine Gahan, Tribune, P.O. Box 9, Fremont 68205	721-5000
*#Pete Letheby, Independent, 1st & Cedar, Grand Island 68801	308-382-1000
*#Jim Misunas, Tribune, 908 W. 2nd, Hastings 68901	462-2131
*#Phil Strand, Citizen, 307 East Ave., Holdrege 68949	308-995-4441
*#Terry Kane, Hub, 13 E. 22nd, Kearney 68847	308-237-2152
*#Paul Mowry, Gazette, W. 1st & E. McCook 69001	308-345-4500
*#Jerry Wilson, News-Press, 123 S. 8th, Nebraska City 68410	873-3334
*#Denny Fuehrer, News, 525 Norfolk Ave., Norfolk 68701	371-1020
*#John Martinez, Telegraph, 315 E. 5th, North Platte 69101	308-532-6000
*#Reed Eckhardt, Star-Herald, 1405 Broadway, Scottsbluff 69361	308-632-0670
*#Larry Thomas, News-Times, P.O. Box 512, York 68467	362-4478
Charles Washington, Omaha Star, 2216 N. 24th, Omaha 68111	346-4041
Everyone Magazine, 2514 N. 24th, Omaha 68111	455-4882

TELEVISION	Channel	Telephone
Mark Ahmann, KOLN-TV, 40th & W. Lincoln 68503	10	467-4321
Doug Parrott, KETV-Lincoln Bureau, 864 NBC Center, Lincoln 68508	7	432-7777
Dale Hansen, KMTV, 10714 Mockingbird, Omaha 68127	3	592-3333
Wayne Dzubak, KETV, 27th & Douglas, Omaha 68131	7	345-7777
John Knicely, WOWT, 3501 Farnam, Omaha 68131	6	346-6666
John Shrader, KHAS-TV, Hastings 68901	5	463-1321
Steve Anderson, KHGI-TV, Kearney 68847	13	308-234-3900
Merlyn Klaus, KDUH-TV, Hay Springs 69347	4	308-638-2741
Larry Frost, KNOP-TV, North Platte 69101	2	308-532-2222
Bill Brennan, KSTF-TV, Scottsbluff 69361	10	308-632-6107
KUON-TV, 1800 N. 33rd, Lincoln 68503	12	472-3611

RADIO PLAY-BY-PLAY	Telephone
Tim Moreland, KFOR, 825 Stuart Bldg., Lincoln 68508	475-6606
Don Gill, KLIN, 4348 O St., 68510	475-4567
Lyell Bremser, KFAB, 5010 Underwood, Omaha 68132	556-8000
Kent Pavelka, KFAB, 5010 Underwood, Omaha 68132	556-8000
Joe Patrick, WOW, 3501 Farnam, Omaha 68131	346-3400
Sports Director, KRNU, U. of Nebraska, Lincoln 68507	472-3054

*Sports editor; #writes column.

Big 8 Area Outlets

Ames, Iowa Tribune
Des Moines Register and Tribune
Kansas City Star-Times
Daily Oklahoman, Oklahoma City
Oklahoma Journal, Midwest City
Tulsa Tribune
Tulsa World
Manhattan Mercury, Manhattan, Kansas
Capital-Journal, Topeka, Kansas
Wichita Eagle
Journal-World, Lawrence, Kansas
St. Louis Globe-Democrat
St. Louis Post-Dispatch
Tribune, Columbia, Missouri
Missourian, Columbia, Missouri
Denver Post
Rocky Mountain News, Denver
Boulder Camera
Stillwater News-Press
Norman Transcript

Bill Hancock, Big 8 News Director, River Hills/Mark I, 600 E. 8th St., Kansas City, Missouri

NEBRASKA'S BASKETBALL TEAM TO BE YOUNG IN 1979-80

Joe Cipriano's Nebraska bastketball team returns seven lettermen, including two starters, from last year's team that was 14-13 overall and 7-7 in the Big 8 (fifth place).

In 1979-80, the Huskers will be led by juniors, 6-7 center-forward Andre Smith and 6-0 guard Mike Naderer. Smith, a starter last seson at forward who will probably play center this season, last year earned second team All Big 8 honors while averaging 13.5 points and 6.9 rebounds a game. Naderer, a two-year starter at guard, last season averaged 6.0 points a game.

The Huskers recruits for 1979 are 7-0 center Dave MacFarlane from Plattsmouth, 6-4 guard Chuck Anderson from North Platte, 6-10 center Lance Berwald from Minneapolis, Minn., 6-2 guard Greg Downing from Duluth, Minn., 6-2 guard Eric Williams from South Bend, Ind. and 6-4 forward Tim West from State Fair Community College in Sedalia, Mo.

ANDRE SMITH

JOE CIPRIANO
Head Coach

MIKE NADERER

1979-80 BASKETBALL SCHEDULE

Saturday	**November 24**	**WINDSOR, ONT.**
Friday	**November 30**	**SOUTH DAKOTA ST.**
Saturday	**December 1**	**PORTLAND STATE**
Monday	**December 3**	**EASTERN WASHINGTON**
Saturday	**December 8**	**CREIGHTON**
Tuesday	December 11	at Purdue
Thursday	**December 13**	**CAL-BAKERSFIELD**
Saturday	December 15	at Minnesota
Saturday	**December 22**	**ALABAMA-BIRMINGHAM**
Thurs.-Sun.	December 27-30	at Hawaii Classic (Hawaii, Nebraska, Army, Illinois, Louisville, Nevada-Reno, Princeton, Wisconsin)
Wednesday	January 2	at Idaho
Friday	**January 4**	**WISCONSIN-OSHKOSH**
Saturday	**January 5**	**ANGELO STATE**
Wednesday	January 9	at Iowa State
Saturday	**January 12**	**MISSOURI**
Wednesday	**January 16**	**KANSAS**
Saturday	January 19	at Colorado
Wednesday	**January 23**	**OKLAHOMA STATE**
Saturday	January 26	at Kansas State
Wednesday	**January 30**	**OKLAHOMA**
Saturday	February 2	at Missouri
Tuesday	February 5	at Kansas
Saturday	**February 9**	**IOWA STATE**
Wednesday	February 13	at Oklahoma State
Saturday	**February 16**	**COLORADO**
Wednesday	**February 20**	**KANSAS STATE**
Saturday	February 23	at Oklahoma
Tuesday	February 26	First Round—Big 8 Postseason Playoff (Campus Sites)
Friday	February 29	Semifinals—at Big 8 Postseason Playoff (Kansas City)
Saturday	March 1	Final—at Big 8 Postseason Playoff (Kansas City)

Home Games In Bold.

COMPOSITE SCHEDULE OF NEBRASKA'S 1979 OPPONENTS

TEAMS	Sept. 1	Sept. 8	Sept. 15	Sept. 22	Sept. 29	Oct. 6	Oct. 13	Oct. 20	Oct. 27	Nov. 3	Nov. 10	Nov. 17	Nov. 24	
UTAH STATE		San Jose State at San Jose	Nebraska at Lincoln	Colorado State at Logan	Utah at Salt Lake City	Long Beach State at Logan	Brigham Young at Logan	Pacific at Stockton	Arizona State at Tempe	Cal State-Fullerton at Logan	OPEN	Weber State at Ogden	Fresno State at Fresno	
IOWA		Indiana at Iowa City	Oklahoma at Norman	Nebraska at Iowa City	Iowa State at Iowa City	Illinois at Champaign	Northwestern at Evanston	Minnesota at Iowa City	Wisconsin at Madison	Purdue at Iowa City	Ohio State at Columbus	Michigan State at Iowa City		
PENN STATE			Rutgers at University Park	Texas A&M at University Park	Nebraska at Lincoln	Maryland at College Park	Army at University Park	Syracuse at Syracuse	West Virginia at University Park	Miami (Fla.) at University Park	North Carolina State at Raleigh	Temple at University Park	Pittsburgh at University Park	
NEW MEXICO STATE	Wichita State at Las Cruces	Drake at Des Moines	UTEP at El Paso	Indiana State at Las Cruces	New Mexico at Las Cruces	Nebraska at Lincoln	North Texas State at Denton	Texas-Arlington at Las Cruces	OPEN	West Texas State at Las Cruces	Tulsa at Tulsa	Southern Illinois at Carbondale		
KANSAS			Pittsburgh at Pittsburgh	Michigan at Ann Arbor	North Texas State at Lawrence	Syracuse at Lawrence	Nebraska at Lincoln	Iowa State at Ames	Oklahoma State at Lawrence	Kansas State at Lawrence	Oklahoma at Norman	Colorado at Lawrence	Missouri at Lawrence	
OKLAHOMA STATE		North Texas State at Stillwater	Wichita State at Stillwater	Arkansas at Little Rock	OPEN	South Carolina at Columbia	Missouri at Columbia	Nebraska at Stillwater	Kansas at Lawrence	Oklahoma at Stillwater	Colorado at Boulder	Kansas State at Stillwater	Iowa State at Ames	
COLORADO		Oregon at Boulder	Louisiana State at Boulder	Drake at Boulder	Indiana at Bloomington	Oklahoma at Norman	OPEN	Missouri at Boulder	Nebraska at Lincoln	Iowa State at Ames	Oklahoma State at Boulder	Kansas at Lawrence	Kansas State at Boulder	
MISSOURI		San Diego State at Columbia	Illinois at Champaign	Mississippi at University	Texas at Columbia	OPEN	Oklahoma State at Columbia	Colorado at Boulder	Kansas at Columbia	Nebraska at Columbia	Iowa State at Ames	Oklahoma at Columbia	Kansas at Lawrence	
KANSAS STATE			Auburn at Auburn	Oregon State at Manhattan	Air Force at A. F. Academy	Tulsa at Manhattan	Iowa State at Manhattan	Oklahoma at Manhattan	Missouri at Columbia	Kansas at Lawrence	Nebraska at Manhattan	Oklahoma State at Stillwater	Colorado at Boulder	
IOWA STATE			Bowling Green at Ames	Texas at Austin	Iowa at Iowa City	Pacific at Ames	Kansas State at Manhattan	Kansas at Lawrence	Oklahoma at Norman	Colorado at Ames	Missouri at Ames	Nebraska at Lincoln	Oklahoma State at Ames	
OKLAHOMA			Iowa at Norman	Tulsa at Tulsa	Rice at Houston	Colorado at Norman	Texas at Dallas	Kansas State at Manhattan	Iowa State at Norman	Oklahoma State at Stillwater	Kansas at Norman	Missouri at Columbia	Nebraska at Norman	